"All the News That's Fit to Print."

The New York Times.

THE WEATHER
Much colder today; Sunday, fair and cold, warmer in afternoon. Temperature yesterday—Max. 46, min. 30.
For weather report see next to last page.

VOL. LXXII....No. 23,807. NEW YORK, SATURDAY, MARCH 31, 1923. TWO CENTS In Greater New York | THREE CENTS Within 200 Miles | FOUR CENTS Elsewhere

FRENCH WILL EXPEL ALL RUHR RAIL MEN WHO WILL NOT WORK

Half a Million Face Deportation Under Orders by Gen. Degoutte Posted Throughout District.

RESISTANCE PAY IS FAILING

Allies See Hope for an End of Strikes in the Failure of the German Dollar Loan.

RECKLINGHAUSEN MAN SHOT

French Fire Into Mob Attacking a Restaurant—Troops Seize Ten Billion Marks in Transit.

Eleven Are Reported Killed In Clash in Rhenish Prussia

LONDON, March 30.— A dispatch to The London Times from Düsseldorf reports an incident at Gerolstein, Rhenish Prussia, which resulted in the deaths of eleven persons, of whom six were Germans.

No other details are given.

Copyright, 1923, by The New York Times Company.

Special Cable to THE NEW YORK TIMES.

DUESSELDORF, via Cologne, March 30.—General Degoutte issued an order today summoning all railroad workers of the Rhineland and the Ruhr to return to work at once under penalty of expulsion from the district. This measure follows automatically the publication of a notice by the French and Belgian Railroad Administration on March 20 that the Rhineland Commission, by decree, had legally succeeded the German authorities as operative controllers of the railroad system, the German authorities having defaulted in giving proper service to the public. They invited the railroad workers to return to work, promising equal pay to that given by the German Government and a full guarantee against reprisals if and when the system should be returned to German control.

So far there has been no direct response to this invitation, but a response really wasn't anticipated by the French. Now, however, with the publication of General Degoutte's decree, the alternative is plainly put before the railroad workers that they must either work for the new administration or be exiled from the district. The new order becomes operative from today, but it is anticipated that it will be some weeks before it is enforced. Ample time will be given to the men to discuss the situation and make a decision, and when expulsions begin they will begin with the ringleaders of resistance.

Resistance Payments Failing.

This step is one of the most important which has been taken here recently to meet German resistance, and it is, in French opinion, well timed to have a big effect. With the failure of the German Government's dollar loan, which brought in only some 50,000,000 gold marks instead of the 200,000,000 anticipated, the Government's position has become exceedingly precarious. During the past ten weeks they have expended 388,000,000,000 marks, or approximately $18,500,000, in order to keep 60,000 railroad men in the district idle. Now they are faced with demands for increased pay, at a time when their resources are seriously curtailed, if not nearly exhausted. During the past week, at several distribution centres, money available has been short of the amount required, and at the end of this month it is expected the Government may find it almost impossible to make the usual full resistance payment in advance.

In the local Rhineland press the failure of the dollar loan, and the general failure of the Government's financial policy are being frankly admitted, and the Government is being criticised for having launched it at a time when the tightness of money and general conditions are unfavorable.

Though at first it looked like scoring a big success, the manipulation of the exchange rate has rather reacted adversely than profited the Government. It has enabled the purchase of coal and other imports at cheaper rates, but has put the cost of living higher than it ever has been in Germany and in many instances far above world's record price. It is for that reason that a slump in the mark now is considered almost inevitable.

The French believe the moment is well chosen to begin putting pressure on the railroad men to return to work. They believe that the Government cannot much longer afford to continue out-of-work pay and from direct information they are convinced that the men are ready to return to work if they can see a prospect of getting better terms than those they are receiving.

It is not anticipated that the return will be either complete or instantaneous. Resistance may easily last a month or two more, but with the gradual expulsion of the leaders and the men's situation growing generally worse, which seems inevitable, the French are hoping to win in the same way as they are slowing winning at the mines, where every day more and more Germans are being engaged to load coke from stocks onto railway cars and barges.

As has already been pointed out in these dispatches, even a half success by the French in getting the railroads running again would be an enormous step forward. If the men return to work under the new administration they cannot refuse to handle and draw coal intended for France and Belgium, and though today at headquarters of the men's union here emphatic denial was given to the suggestion that they would ever do so there is strong reason for the belief that the French method of gradual pressure and the Berlin Government's failure to make good its promise to reduce the cost of living proportionately to the mark will eventually work out in France's favor.

In the exploitation of the Rhineland Railroad system, should the men return to work, the British bridgehead zone at Cologne seems likely to prove a somewhat serious obstacle. At present, un-

Continued on Page Three.

Mob Shuts Bucharest Theatre; Jewish Actors Ask Our Aid

BUCHAREST, March 30 (Jewish Telegraph Agency).—Jacob Kalich and Molly Picon, American Jewish actors, who were the principals in the Jewish Theatre of Bucharest which was closed yesterday by the Government, have appealed to the American Minister to use his good offices to have the closing order rescinded. No reason has been given for the closing of the theatre.

A dispatch to the Jewish Telegraph Agency from Vienna on March 27 told of reports reaching the Austrian capital to the effect that at least forty-five Jews had been injured in anti-Semitic disturbances in Bucharest. The dispatch said the attacks on the Jews were launched by a mob of students who besieged the Jewish Theatre where American Jewish actors were performing and brutally assaulted Jewish theatregoers and passers-by.

FOSTER RESTS CASE; ADMITS SOVIET AIM

Declares Frankly His Object Is to Supplant the Present American Government.

UNCERTAIN ON USING FORCE

He Asserts That There Can Be No Harmony in This Country Between Labor and Capital.

Special to The New York Times.

ST. JOSEPH, Mich., March 30.—Both the State and the defense rested their case this afternoon in the trial of William Z. Foster for criminal syndicalism, but not until the prosecution got from Foster the frank admission that he wished to see the American Government supplanted by a dictatorship of the proletariat on the lines of the Russian Soviet. He was not sure, he said, whether an armed insurrection would be necessary to bring this about. Arguments to the jury will begin Tuesday.

This was the big day of the trial, which has now lasted for three weeks. The Berrien County Court House, where Circuit Judge Charles E. White and a jury of eleven men and a woman are hearing the case, was crowded to the doors. People came here from all over the county, despite a heavy snow storm and icy winds sweeping across Lake Michigan. Bankers and business men mingled with laborers in the crowd, the conservative farmers of this fruit-growing section sat next to radicals from various parts of the county, and women in luxurious furs mixed with workingmen in rough boots and jackets.

Everybody knew that the "Red" leader would be subjected to a severe cross-examination by Assistant Attorney General O. L. Smith and would be forced to commit himself to a statement of his beliefs. Like the jury, the crowd wanted to hear from the lips of Foster himself exactly what he thought of the American Democracy as compared with the Russian Soviets, and exactly what his intentions were with regard to advocating revolution in the United States.

Makes Clean Breast of Ideas and Plans.

Foster did not disappoint them. He made a clean breast of his ideas and plans. There was only one question that he did not answer frankly. He had just admitted that he thought that industrial and social conditions in the United States were incurably bad and that he believed that the only remedy was to supplant our present form of government with the Soviets' and a dictatorship of the proletariat when Mr. Smith asked him if he would advocate such a revolution by armed insurrection and civil war in case he found out that he could not accomplish it by the ballot. The whole courtroom was hushed, waiting for his answer. Foster paused just a moment, a dramatic moment. The crowd looked at Foster and beyond him at the American flag over the Judge's bench. Then the man on the witness chair said that he could not say whether he would or not. He said it in a quiet, matter-of-fact way, as if he considered it a perfectly natural thing. But it made a stir in the courtroom and there was a buzzing noise for a moment while people whispered excitedly.

There were many such dramatic incidents during the day. Foster, for the second day in succession, was on the stand practically all day long. Mr. Smith kept after him with a cross-examination based on things that Foster had said and done and written in his espousal of the Communist cause, and the defendant, with his back to the wall made one admission after another, apparently with no attempt at evasion.

His mild manner and his quiet demeanor and candid statements under fire appeared to win him much personal sympathy, but the comments of people who live here made it plain that his testimony had only strengthened the pre-

Continued on Page Four.

PRISON FOR ZEPLIAK, BUT VICAR MUST DIE, SOVIET CHIEFS RULE

Death Sentence on the Catholic Archbishop Is Commuted to Ten Years in Isolation.

HELP TO POLES IS CHARGED

Clemency Is Refused to Butchkavitch as Having Aided an Enemy in War.

MISSIONS PLEAD FOR HIM

Warsaw Offers Any Prisoner In Exchange — Moscow Press Angry at Protests.

MOSCOW, March 30 (Associated Press).—The Soviet Central Executive Committee has commuted the death sentence against Archbishop Zepliak of the Roman Catholic Church to ten years' imprisonment in strict isolation, and has refused clemency in the case of Vicar General Butchkavitch, also condemned to death.

The decision, it was announced today, was taken at a meeting last night, and so unexpected was it that one of the members of the counsel for the defense said that he knew nothing of it until he read the morning newspapers.

The formal appeal upon which the committee acted requested clemency on these three claims:

First—That the priests were not enemies of the Government, nor were they counter-revolutionaries; their only disobedience was due to the decree separating Church and State, and the fact was that they themselves, as citizens, came into conflict with and opposition to the Church canons.

Second—That they had never been accused during the time of the revolution of any criminal activity, and that there was no accusation that they were connected with the counter-revolutionaries.

Third—In case they were considered dangerous, it was not necessary to carry out the death sentence, as by imprisonment they could be put in a position where they were not dangerous.

The appeals cited the ages of the two defendants, stating that Archbishop Zepliak was "over 50 years" and Vicar General Butchkavitch 55.

The heads of the Polish, British, Czechoslovak and Italian missions made appeals to the foreign office this afternoon to save the life of Monsignor Butchkavitch. Their pleas were made on the ground of humanity. The British plea was in writing. The others were oral.

The Polish mission offered to exchange for Monsignor Butchkavitch any Communist or any other person condemned in Poland whom the Russians might desire released.

Soviet Press Angry at Protests.

From the tone of editorials in the official newspapers, Pravda and Izvestia, in which both the friends and foes who appealed against the sentences were roundly censured, it might appear that in making its decision the committee intended to enforce the principle of Russia's right to demand obedience to the Russian laws. The Foreign Office received appeals for clemency from friends of the Soviet régime in several countries, as well as protests from various ecclesiastical organizations, and these the Pravda takes up in an editorial, opening with the ironical statement, "An awful thing has happened in the kingdom of atrocities—Soviet Russia."

In a serious vein the newspaper declares that the tribunal is defending the rights of the laboring classes, whereas the bourgeois system, "aided for centuries by the priests," was said to have committed much worse atrocities against those classes.

Edouard Herriot, Mayor of Lyons, France; George Lansbury, former editor of the London Daily Herald, the Labor organ, and Benjamin Turner, Laborite Member of the British Parliament, all of whom recently visited Russia, come in for a share of the attack by the Pravda as "compromisers with the priestly servants of the bourgeoisie."

Poland draws the chief assault of the newspaper. Referring to Premier Sikorski's statement, the Pravda says: "In 1918 a man somewhat stronger than the ephemeral statesman of Poland, namely, the English Foreign Minister Balfour, threatened the Soviet Government with persecution by land, sea and air if it failed to abandon its sins. The Soviet angrily brushed aside the threats of the strongest capitalistic State in Europe. It has been doing what the interests of the Russian proletariat and the Russian peasantry demanded.

"The decisions of the supreme Soviet authority must be fulfilled. International counter-revolution may try as much as it pleases—the decisions will not be changed. The Soviet did not allow capitalistic States to define its policy when it was very weak, and even

Continued on Page Two.

Cold Wave With Gale Due This Afternoon; May Get a Bit Warmer on Easter Day

The predicted Easter cold wave is on its way, the experts of the local Weather Bureau said last night. It is due here by this afternoon on a northwest wind that will reach gale force during the day.

"Fair and cold" is the forecast for tomorrow, but rising temperature will follow in the afternoon, perhaps in time to permit the wearing in comfort of new Easter apparel. By Monday much warmer weather is expected.

The mercury is expected to go down to 20 late this afternoon or tonight, and it may go much lower. The drop in temperature started gradually yesterday afternoon. Unsettled weather is due this morning followed by clearing. The following storm warning was received by the local bureau:

"Advisory northwest storm warning ordered 5 P. M. Cape Hatteras to Nantucket, Mass. Rapidly falling pressure along the Atlantic coast this afternoon will be followed by a decided rise in pressure and strong northwest winds, probably reaching gale force late tonight. Thick weather with rain."

Abnormally cold weather yesterday in the Northwest will be carried by high winds over all sections east of the Mississippi, and the Easter weather in all of those sections will be unseasonably cold, but generally fair, the weather bureau predicts. Even Georgia will have freezing weather, according to the forecast. New low temperature records for Spring were reported yesterday from many points in the Canadian northwest, the northern plain states, the upper Mississippi Valley and the upper Lake region.

Fur coats, woolen mufflers and ear muffs are likely to be the prevailing fashions in Chicago tomorrow, according to reports. The Chicago weather forecaster looks for a drop to at least 12 above zero today and only a few degrees warmer tomorrow.

SEEKS RULING ON USE OF SHIPS WE SELL

Hughes Asks Daugherty for Opinion on Terms Requiring Vessels Be Kept "Dry."

NO PROTEST BY BRITAIN

She Admits Our Right to Stipulate Against Rum Running, but Won't Give Registry if We Do.

Special to The New York Times.

WASHINGTON, March 30.—As the result of representations by the British Ambassador against the transfer of American ships to British registry, if the terms of sale provided that the ships should not be used in the transportation of liquor, Secretary Hughes today asked for a legal opinion from the Department of Justice and requested other information from Secretary Hoover.

The matter did not come to that attention of the State Department in the way of protest. The British Government is not protesting against the provision of this Government's right to make the stipulation in the terms of sale. In his letter to the State Department the British Ambassador, taking cognizance of a situation which had arisen in Canada, merely called attention to the fact that the British authorities would not allow a ship subject to the terms laid down by the United States Shipping Board to come under British registry.

Sales to Canadians Held Up.

Two small vessels bought by Americans from the Shipping Board were about to be sold to Canadians. The Canadian Government notified the prospective purchasers that they could not come under British registry and be protected by it because of the drastic provision which gave the American Government control of them to the extent that it forbade carrying liquor under penalty of confiscation.

The Canadian officials also expressed the opinion that the American Government had the right to include such a provision in the bill of sale.

Secretary Hughes, according to a statement made today at the State Department, asked the Department of Justice for a legal opinion as to the validity of the law. Secretary Hoover was requested to inform the State Department whether this Government would recognize a similar contract if the situation were reversed and allow the ship concerned to have American registry.

The dry provision in the contract, it was said today, was authorized by the Department of Justice soon after it was decided to take liquor off American ships. There appeared to be a rush to buy small ships which could be used in rum-running, and before any ships were sold by the Shipping Board the Department of Justice advised the insertion of the provision making American ships thus sold dry forever. Officials of the Shipping Board said that this provision would militate against the sale of ships, but it became necessary to follow this course.

Text of the Offensive Stipulation.

An announcement by the Shipping Board late last year called attention to the clause in question. This statement said in part:

"There is an added clause that the purchaser or transferee of the vessel covenants for himself or itself, his or its hairs, executors, administrators, assigns or successors, with the seller or transferer, for the use and benefit of the United States of America (represented by the United States Shipping Board) and with the United States Shipping Board for the use and benefit of the United States of America, that, if the permissions requested are granted, in consideration thereof the vessel shall not be used for the importation into or exportation from the United States of America of any spirituous, vinous, malted, fermented or other intoxicating liquors of any kind, or of any articles, property, goods, wares or merchandise in violation of the laws of the United States.

"It is further agreed that the covenant shall run with the title to the vessel for the further guarantee of its strict performance, and that upon any breach of the covenant the permission granted by the United States Shipping Board upon the application for the sale or transfer of the vessel to the purchaser or transferee, and for the transfer of the vessel from the registry of the United States to foreign registry, shall thereupon be and become null and void and without effect; and in the event of the happening of such breach, the vessel shall thereupon be immediately subject to seizure, libel and forfeiture to the United States of America whenever and wherever found, without compensation to any person therefor.

"If the application is granted the transfer is approved by five members of

Continued on Page Five.

WHEN YOU THINK OF WRITING
Think of Whiting.—Advt.

HIT NEW HYLAN PLAN FOR JUBILEE FUNDS

Citizens Union Will Fight in Courts Mayor's Scheme to Transfer Department Funds.

TALK OF PRIVATE GIFTS

Administration May Try to Raise $500,000 Among Friends—Craig Can Block Appropriation.

The Citizens Union, the Chairman of which, William J. Schieffelin, obtained from Supreme Court Justice George V. Mullan the injunction preventing the Board of Estimate from appropriating $400,000 in special revenue bonds for Mayor Hylan's proposed silver jubilee celebration, will block any attempt to pay the expenses of the celebration by a transfer of funds from city departments, Leonard M. Wallstein, counsel for Mr. Schieffelin, declared yesterday.

Reports that an attempt might be made to use the "accruals" or unexpended balances in departmental appropriations have reached Mr. Wallstein. The latter asserted that, while the Mullan injunction did not specifically prohibit this, it did indicate that such a course would be illegal and that the Citizens Union would not permit it to be done.

Mr. Wallstein indicated that not only would the Citizens Union resort to further legal action but would also take steps to enjoin the expenditure of the $100,000 already appropriated in the city budget for the proposed celebration, if it appeared that it was to be used largely for the "glorification" of Mayor Hylan and his associates.

"Controller Craig is enough of a lawyer to know that, if he permits the expenditure of any part of the $100,000 appropriated in the budget or any other city funds for the proposed celebration, he can be held personally responsible," Mr. Wallstein said. "If the injunction is sustained, it will tie up the whole thing, and there is no way whatever by which the city officials can spend city funds."

May Ask Private Subscriptions.

With Controller Craig hostile to the proposed celebration, at least in the form which has been recommended by the Mayor's celebration committee, of which Rodman Wanamaker is Chairman, there was an increasing belief that the only way in which adequate funds for the celebration could be obtained was by private subscription. It was said that Mayor Hylan and his friends might attempt this method finally, but would first try to have Justice Mullan's injunction overruled by a higher court.

Corporation Counsel George P. Nicholson arranged yesterday to have the argument on appeal from the injunction heard by the Appellate Division of the Supreme Court next Tuesday. To expedite the hearing, Mr. Nicholson had the printed record of the case verified by the County Clerk instead of following the usual course of submitting it to counsel of the other side for approval by agreement. The record has already been filed with the Appellate Division.

It was learned yesterday that Justice Mullan's injunction order had been served on Mayor Hylan personally, and that this was probably the explanation of his suggestion on Thursday at the meeting of the Sinking Fund Commission that action on the proposed lease of Grand Central Palace for a month at $50,000 be postponed for two weeks. By that time the Appellate Division will have had time to announce its decision on the appeal.

Craig May Bar the Way.

Even if the Appellate Division should vacate the injunction order, Mayor Hylan would find it nearly impossible to obtain the $400,000, it was said. Controller Craig has said that he would oppose the issue of special revenue bonds for this purpose, and a unanimous vote of the Board of Estimate is necessary.

Opponents of the Mayor said that they believed that the only way in which the Mayor can finance the celebration was by subscription, and that, while no legal opposition would probably be possible if he and his friends decided to use that method, there might be considerable criticism if methods suggested in the report of the Mayor's celebration committee were followed. In that report, the use of buses and taxicabs to furnish free transportation for guests, to be obtained from persons holding bus permits from the city and from taxicab owners, was suggested. It was also suggested that free advertising might be obtained from the motion-picture houses and other theatres.

Mr. Wallstein in his argument before Justice Mullan attacked this proposal to require persons over whom the city has jurisdiction, through the issue of permits or licenses, to give something to the city for nothing as a form of "legitimized blackmail." It was said that any attempt on the part of the City Administration to seek subscriptions for the celebration from bus, taxicab or theatre owners would be criticised on this ground.

Continued on Page Two.

BELL-ANS WILL RELIEVE YOUR Indigestion.—Advt.

ONE KILLED, 19 HURT AS 5 FLOORS OF OLD BUILDING COLLAPSE

Laborers at Work Demolishing Structure Caught in Crash and Buried in Wreckage.

FIREMEN DIG OUT VICTIMS

Scores of Beams and Tons of Debris Imprison Two in Cellar for Three Hours.

DOCTOR CRAWLS TO AID THEM

Mayor at Scene Has Rescuers Lined Up to Give Praise — Negligence Is Charged.

One man was killed and nineteen others were injured, none seriously, when the skeleton of the five-story building they were demolishing at 39 Eldridge Street collapsed shortly before 2 o'clock yesterday afternoon, burying them in the wreckage. Officials of the Building Department later declared to Mayor Hylan and Assistant District Attorney Marro of the Homicide Bureau that the accident appeared to be due to the criminal negligence of some of the men employed in the building in placing too great a weight of dismantled material on the insufficiently supported third floor, preparatory to removing it on trucks.

When that floor gave way it carried with it the floors and walls of the building, as well as the top floor of the five-story building at 41 Eldridge Street, which also was being demolished for the construction of a double building on the site for Morris Kulok, a clothier.

The man who was killed was Joseph Slippa of 510 James Street, West Hoboken. He was identified by two brothers.

Two of the laborers, known as George and Yossick, were imprisoned more than three hours in the ruins, which had dropped to the cellar. They were rescued by firemen of the Rescue Squad in the presence of Mayor Hylan, Assistant District Attorney Marro and Acting Police Commissioner Leach.

Caught Under Tons of Debris.

The men were pinned under scores of large beams and tons of brick, and when the firemen had deftly cut a hole through the wreckage with their axes about an hour before the victims were taken from the ruins on stretchers, Dr. Harry M. Archer, honorary Battalion Chief, crawled to them and gave them hypodermic injections of morphine. Dr. Archer administered first aid to others who were caught in the collapse, and the Rev. Patrick O'Connor, chaplain in the Fire Department, administered the last rites of the Roman Catholic Church to most of the injured men before they were rescued. In administering aid to the last of the men to be removed from the wreckage, Dr. Archer was imprisoned when several beams fell and blocked his exit. Firemen soon placed more props in position and cut away the beams.

Mayor Hylan, who had hurried to the scene from his home, requested Chief Kenlon to assemble the members of the Rescue Squad on the street, and, gripping each man by the hand, praised him for his work.

Morris Rosenberg, who has an office at 9 West 116th Street, had the contract for demolishing the buildings. There were twenty-one laborers at work at the time. One of the men said that a short time before the building collapsed he saw the contractor in front of the buildings. This statement caused a report to be circulated within a few minutes after policemen and firemen appeared that the contractor was among those who were caught in the wreckage.

With the removal of the last of the imprisoned men, Mr. Marro unsuccessfully tried to find the contractor to question him about the manner in which the work of demolishing the buildings was conducted. Detectives earlier in the day had visited Rosenberg's office and were told that he had left for the Eldridge Street job. A detective who went to Rosenberg's home at 42 Van Brunt Street, Brooklyn, found the son there, who said his father intended to go out of town on business.

From meagre stories of the accident gathered from the injured men in Gouverneur, Volunteer and the Broad Street hospitals, it developed that the collapse of the building happened at a time when five men were at work on the ground floor and the others on the upper floors. The men on the ground floor were in the employ of Abraham Horowitz, a cellar digger, of 143 Essex Street. Three of his men were caught

Continued on Page Two.

Woman Wins $100,000 Fee In $1,000,000 Oil Land Deal

A verdict of $100,000 was awarded by a jury in Supreme Court, Queens, yesterday, to Miss Florence Raymond, a broker of this city, in an action against George H. Harris, said to be living in Texas, for commission she claimed in an oil land deal.

Miss Raymond testified that about a year ago Harris asked her to sell oil lands in Texas valued at $1,000,000 and agreed to pay her $100,000 if she got a purchaser. She said that she made an agreement with the Southern States Oil Corporation to buy the land, but that Harris backed out. Harris did not appear at the trial.

BALK AMERICAN DEAL FOR HAPSBURG LANDS

Czech Courts Refuse to Recognize the Title of Munsey-Untermyer Syndicate.

VAST PROPERTIES INVOLVED

Americans Acquired Claims From Old Owners and Pressed Them in Succession States.

Copyright, 1923, by The Chicago Tribune Co.

PRAGUE, March 30.—Efforts of an American syndicate to get possession of a number of estates in Czechoslovakia formerly owned by Austrian nobles have just failed. The Supreme Court of the nation decided that the Government had acted within its rights when it seized the property two years ago, and it denied all claims of the Americans to the property.

The American syndicate, which was organized in 1921, purchased directly from the nobles rights to the estates which they formerly owned in Czechoslovakia, Jugoslavia, Austria and Hungary. These properties were seized by these respective countries on the dissolution of the former Austrian Empire.

The estates are immensely valuable. For instance, in Czechoslovakia, Prince Esterhazy owned thirty-five properties, totaling 1,079,250 acres; Prince Schwarzenberg, twenty properties, totaling 450,000 acres, and Archduke Frederick 400,000 acres. There are also many smaller estates. These lands included valuable oil and mineral deposits, potential waterpower sites and vast forests, in addition to their agricultural products.

After its purchase of the rights the syndicate began pushing its claims through the four Governments concerned. One of the corporation's influential members visited Prague last Summer, where he laid the American claim before Dr. Benes, then Premier and now Foreign Minister. After his departure M. Mastlner, an influential Czech industrialist, took charge of the American interests. However, the Government had already asked the Supreme Court to pass on the validity of the law under which it had confiscated the disputed properties.

The court's decision was against the advice of Prague bankers, who believed that if the Americans were favored, Czechoslovakian credit in the United States would be helped.

The syndicate has made some progress in Jugoslavia, where it has concluded a leasehold deed with the Belgrade Government for the exploitation of Archduke Frederick's estate, situated in the former Hungarian district of Barania, south of Villany. While the deed must be approved by Parliament, Premier Pashitch has assured the Americans that he has a sufficient majority to carry it through.

There has been considerable criticism in the Jugoslav Socialist press of the syndicate members, who are described as "American speculators." Among the more important men in the syndicate are Frank Munsey, the publisher, and Alvin Untermyer, both of New York.

Untermyer Attorney for Syndicate.

On Sept. 11, 1921-, there was signed in Paris an agreement whereby a big American syndicate took over from the Archduke Frederick of Austria and his family the whole of the Archduke's estates in the dismembered Austrian Empire. Included in the deal were the rich steel mines and iron works at Teschen, forest lands of vast expanse in several of the new Central European republics, farms, factories, apartment houses, palaces, castles and the celebrated Albertina Museum in Vienna. The value of the whole estate was estimated at $200,000,000. The consideration which led the Archduke and his family to assign all their claims to the Americans was not disclosed.

The lawyer for the Americans was Samuel Untermyer, who was present at the consummation of the deal. Those named as participating members of the syndicate were Charles H. Sabin, J. Leonard Replogle, Frank A. Munsey, Thomas J. Felder, William A. Honnald and Louis Chevrillon.

According to reports at the time, negotiations began in the Summer of 1919.

Continued on Page Two.

GUNMAN SCATTERS 5TH AV. SHOPPERS; CRIME WAVE RISING

Armed With Pistol, Threatening to Shoot, Thief Bumps Crowds in His Flight.

TRIES TO KILL A POLICEMAN

Long Island City Messenger Murdered and Robbed of $3,400 Payroll.

ROBBER TORTURES ARTIST

Cigar Salesman Shot by a Nervous Holdup Man — Fairview Police Kill Thief.

Robbers were more active in and near New York yesterday than at any time since the crime wave of more than a year ago.

Hundreds of persons in buses and automobiles on Fifth Avenue between Forty-sixth and Forty-seventh Streets at 5:30 o'clock last evening, saw the crowd on the west sidewalk break and make way for a young robber flourishing an automatic pistol.

Scores of people on a busy corner of Long Island City, at noon, saw robbers murder a payroll messenger, blackjack his companion and steal a satchel containing $3,400.

Gustave Muranyi, a portrait painter, was robbed in Columbus Circle by a highwayman who wrenched his arm from its socket by a jiu-jitsu twist.

A policeman who had captured a burglar in Mott Street early yesterday morning was knocked down by the burglar's friends and forced to let him escape.

Policemen at Fairview, N. J., killed a robber holding up a store.

A United Cigar Store at 38 East Fourteenth Street was robbed last night of $36.90 by a youthful gunman. The police arrested a youth after firing several shots.

A salesman in a United Cigar Store at 2,163 Second Avenue was shot in the breast and seriously wounded last night by one of two youthful gunmen, who escaped without loot.

Armed Robber Races Down Fifth Av.

Traffic on Fifth Avenue was jammed for more than a quarter of an hour late yesterday afternoon when the hue-and-cry of the thief chase, extending for a block along that thoroughfare called many traffic policemen off their posts.

The fugitive with the automatic ran into Fifth Avenue at the west side from Forty-seventh Street and turned south, shouting at the top of his lungs and waving his revolver. The sidewalk was too crowded to clear instantly, in spite of threats and the sight of the revolver. Seeking to clear a way for the robber and for his pursuers, the men and women on Fifth Avenue dodged in the wrong directions and kept on checking the runaway. He bumped men and women aside when he could not scare them in the right direction. All the while he kept up shrieking at the top of his lungs, threatening to kill any who sought to block his path. Cries of "Stop thief" and "Police" came from pursuers a short distance behind. The robber had gained slightly on his followers when he reached Forty-sixth Street.

Traffic Policeman John Link, on duty at Forty-seventh Street and Fifth Avenue, stopped traffic, drew his revolver and dashed for the runaway. He was afraid to shoot, because a bullet fired in the direction of such a crowd might wound two or three innocent persons. Traffic Policemen Louis Koegel and William Almenbinger from near-by posts joined the pursuers.

The pursuers were about ten in number and their cries drew hundreds of recruits. Turning into Forty-sixth Street the robber, a youth of slight build with a gray soft hat and blue collar, ran past the Ritz-Carlton, swinging his automatic from side to side and shouting for a clear path. At Madison Avenue he turned south again. In the meantime, many of his pursuers had taken to the street and made their way swiftly through the traffic. He ran to the north sidewalk on Madison Avenue, but was headed off at Forty-fifth Street.

Policeman Foils Fugitive.

He turned at bay here and aimed at the nearest policeman. His revolver jammed. He threw his arm back and tried again, but the trigger would not work. The policeman, still afraid to shoot, for fear of killing a citizen, closed in on the young bandit. A punch in the face felled him, just as he tossed his revolver into the excavation. The young fellow struggled to his feet here. His police captors were not in a mood to distinguish between signs of surrender and signs of fight, and some heavy blows landed on the prisoner's head and face before he was formally adjudged to be subdued. When two policemen lifted the limp and bleeding figure to his feet a hatless man emerged from the crowd.

"You've got the right man," he said. The speaker was Hyman Hirsch, who had been held up by the prisoner in his cigar store at 410 Madison Avenue, half a block north of the Ritz-Carlton. He was welcomed by the policemen, who did not have the slightest idea at that time why the young fellow was being pursued.

Hirsch said that the man had entered his store and ordered a pack of cigarettes. As it was being handed over the stranger pointed his automatic at Hirsch's face and directed him to hand over the contents of the till. The cigar store proprietor did so, giving up $84.

"I'll stay right outside, and I'll kill you if you poke your head out for ten minutes," said the bandit. The young fellow then started to walk rapidly away, apparently believing that he could lose himself in the crowd. He was well dressed, and might have passed unnoticed if he had had a minute's headway.

Merchant Dashes After Robber.

Hirsch, however, was out of the place within a few seconds after the hold-up and started to run for the man with the

Turkey Will Prohibit Plural Marriages To Meet Modern Custom, Says Ex-Minister

PARIS, March 30 (Associated Press)—A law is to be passed soon in Turkey prohibiting a man from having more than one wife, according to Dr. Fouad Bey, a member of the Angora Parliament, and former Turkish Minister of Health and Child Welfare, who will sail tomorrow on the Aquitania for New York, where he will attend a congress of Moslems called to assist the 200,000 Turkish war orphans.

"There have been radical changes of attitude in the last few years toward the old Moslem marriage customs," explained Dr. Fouad. "Our wars left many widows and orphans. Now we are determined to conform to custom, and the fact is that I recently traversed all of Turkey and did not find any man with more than one wife."

Dr. Fouad is the first Turkish official to go to the United States since the war, although the Washington Government has not yet resumed diplomatic relations with Turkey. He stated he had a special mission to the United States, that of answering at first hand inquiries regarding Turkey's business prospects.

"As soon as our peace is signed," he continued, "it is apparent that there will be a big rush of business men to contribute to the reorganization of Turkey. It is the Angora Government's intention to offer special inducements to the Americans.

"Our nationalism has not gone to our heads so as to prevent us from using common sense. It is our intention to develop sanitation, education and business. The United States specializes in these three things, and we want to study their models and get the Americans to help us apply them.

"It is not true that we propose to interfere with American institutions in Turkey. We have no objection to missionaries or others, so long as the Greeks and Armenians are not stirred up against us. If the Protestant faith is better than the Moslem, let us be converted."

ZIEGFELD FOLLIES—POP. PRICE MAT. Today, New Amsterdam Theatre.—Advt.

Knows Who Caused Wall Street Explosion, Says Los Angeles Murderer; Burns Says 'Bunk'

LOS ANGELES, March 30.—Herbert Wilson, former evangelist, alleged mail robber and convicted murderer, has told postal inspectors that he can solve the explosion of a bomb near the office of J. P. Morgan & Co. in Wall Street on Sept. 17, 1920, the Los Angeles Times will state tomorrow.

The explosive in the bomb, which killed thirty-nine persons and destroyed property valued at many thousands of dollars, was manufactured by Wilson, according to his own admission, The Times will state, and sold by him to a man who has been charged with guilty knowledge of the crime.

The bomb which caused the Wall Street explosion was designed by Wilson at his home at 1,508 West Santa Barbara Avenue, Los Angeles, according to the confession credited to him, The Times will state. At the same place the more intricate parts, including the trigger and the time-set were said to have been manufactured.

Wilson was said to have stated he thought the bomb was wanted by a criminal "mob" for a "cover up" job on a bank vault.

Wilson went East in August before the explosion, and near New York City met the man who employed him to construct the bomb, according to Postal Inspectors, who heard the purported confession.

According to The Times, Wilson has told Federal officers that he recognized the photograph of a man, arrested in Warsaw under the name of Max Wolfe and charged with having instigated the Wall Street explosion, as the buyer of a large quantity of high explosive just before the crime was committed. At that time, Wilson is said to have stated, he was in Detroit "preparing for a series of raids on bank vaults." The details of the conspiracy were not known to him, he is quoted as saying, and he had no idea as to how the explosive was used.

MIAMI, Fla., March 30.—William J. Burns, Director of the Bureau of Investigation Department of Justice, who arrived today from Nassau, denied tonight that he was on his way to Los Angeles to look into the mystery of the Wall Street bomb explosion. He characterized the reports from Los Angeles of alleged revelations by Herbert Wilson as "bunk."

"This is my personal opinion," he said, "but a five-minute talk with this fellow Wilson will reveal whether or not he had any part in the plot."

Mr. Burns said the investigation into the Wall Street explosion had never been dropped nor would it be until the perpetrators were brought to justice.

blue collar. He was almost on the third before the latter was aware of it. Then the chase started.

The young fellow told the police that he was Carl E. Horner, 18 years old. Later he admitted that he was Carl Berg, 23 years old. He said he had put his age at 18 to win sympathy and get leniency in the courts and that he had assumed the name of Horner because there was a conviction against him in the name of Berg.

"I'll bet you're another one of these birds out on suspended sentence," said one of the detectives who questioned him at the West Fifty-first Street Station. Berg admitted that he had been convicted of robbing a shoestore at Youngstown, Ohio, and was violating his parole.

Payroll Messenger Murdered.

There were five gunmen in the Long Island hold-up and murder. Thomas R. Phillips of 1,121 Avenue P, Brooklyn, stepped from an automobile at Van Dam Street, near Nelson Street, carrying a black satchel with $3,400, the payroll of John W. Duncan, Inc., a contracting firm putting up a building in that neighborhood. Several men were waiting for him. One sprang at him and caught hold of the black bag.

The payroll messenger wrenched the bag away and put his hand towards his hip. One of the robbers opened fire and Phillips fell to the ground dead. One bullet went through his heart, the other striking him in the shoulder.

Charles Cain, 32 years old, of 258 Seventy-fifth Street, Brooklyn, Vice President of the company, had been in the automobile with Phillips. On seeing Phillips attacked, Cain rushed to his assistance. A second gunman knocked him down with a stroke across the face with a blackjack. As he fell, one of the bullets fired by the robbers struck the sidewalk, chipping it and sending fragments of stone into his eyes which temporarily blinded him. A second bullet passed through Cain's hat.

A second later the bandits were all in a motorcar which was waiting for them. William Popp, foreman of the work here for the Duncan firm, ran to Cain's automobile to give chase, but he found the automobile locked. Before he could get the key from Cain the robbers were a long way ahead. He followed them over the Penny Bridge into Brooklyn, but lost them in the vicinity of Manhattan Avenue.

Used Stolen Automobile.

Later, in an automobile abandoned at Lorimer and Bayard Streets, Brooklyn, Captain Edward J. Walling of the One Hundred and Fourth Precinct found the satchel in which the payroll money had been carried. It was empty. An unsuccessful search of the neighborhood for the robbers was made. The automobile was one which had been stolen from Broadway and Fifty-fourth Street on Thursday night. Archer Armstrong of 82 West 174th Street, Manhattan, identified the car as his, although the license plates had been changed.

After questioning witnesses on the scene of the hold-up, the police sent out word to question wounded men going to hospitals or doctors' offices for treatment. According to some onlookers, one of the robbers was apparently wounded by a wild shot from another bandit.

Cigar Salesman Shot by Robber.

When Aaron Maroney, 40 years old, a salesman in a United Cigar store at 2,163 Second Avenue, attempted to capture two young robbers who had commanded him to throw up his hands in the store shortly after 11 o'clock last night, one of the hold-up men shot him in the right breast. Then the two robbers fled without loot and escaped in a nearby tenement.

Maroney was alone in the store, which is near 111th Street. The place had been held up four times before, the most recent robbery taking place last Sunday week when two roughly dressed youths, answering the descriptions of last night's robbers, held up another salesman with pistols and escaped with $326.

Maroney became suspicious of the pair as they entered last night and started to walk toward them from behind the counter.

"Throw up your hands and give us that money in the cash register," nervously demanded the first of the intruders as he pointed a pistol at the salesman.

The second intruder displayed a lack of courage when he realized that Maroney had no intention of obeying the dual command, and started to back toward the door. Maroney then leaped for his confederate, but just then the youth fired and bolted with the other robber to the street.

Maroney started back to the counter to step on a board which had been arranged to set off a large siren in front of the store in operation, but he recalled that the company several days ago had dispensed with the siren as too expensive. Then he ran to the door and blew a police whistle, which brought Policemen Cunningham and Rodell of the East 104th Street station. They learned that the two robbers had run into a neighboring hallway. Detective Sergeants Summers, Doherty, Caputo and Prantner arrived on the scene a few minutes later, and with other policemen formed a cordon around the block, but the assailants were not found. Maroney was removed to the Harlem Hospital in a serious condition.

After catching a burglar early yesterday morning, Policeman William Cornish of 1,000 Simpson Street was mobbed and beaten in Grand Street. His prisoner was rescued, and he was left lying on the street with a fractured knee and lacerations of the head.

Cornish had discovered men carrying out large bundles from the rear of the Italian Importing Dry Goods Company at 199 Grand Street. He went out into the rear and saw that they were robbing this firm. They fled at the sight of the policeman, and he followed them, racing about in the rear of tenement houses. The men he was chasing had escaped, but his attention was attracted by two candles burning in a room on the ground floor in the rear of 133 Mott Street. Cornish found the door open and entered. The room was full of bundles of laces, silks and ribbons. While he was looking over the plunder, the door opened and a man entered with another bundle.

Leaving Policeman Rosenthal in charge of the room, Policeman Cornish started after the prisoner, but he had not gone far when he was struck over the head from the rear. As he still clung to his prisoner, several men threw themselves on him, knocking him down and injuring his knee. Struggling into a sitting position, the policeman opened fire, but failed to hit any of the fugitives.

Policemen Magrino and Hoffman of Fairview, N. J., killed a robber yesterday as he was attempting to rob a chain store at Fairview. The store had been robbed once before, and the manager became suspicious when he noticed a man lingering about the outside. He telephoned to the police. Magrino and Hoffman concealed themselves in the store. As the manager had suspected, the stranger entered and tried to rob it. He drew a revolver when he saw the policemen, but was shot. He ran a few steps and then fell dead. The dead man was identified as William "Wee Wee" Brandt, who is alleged to have served a term at Joliet, Ill., and to have figured in a theft of $10,000 following his arrest in connection with a payroll robbery in New Jersey.

After he is alleged to have held up and robbed a United Cigar store at 38 East Fourteenth Street of $36.90 last night, Francis Broderick, 16 years old, of 318 South Broadway, Baltimore, Md., was caught by the police on a Broadway surface car at Thirteenth Street following a two-block chase in which three shots were fired at him.

Broderick was locked up in the Mercer Street police station, charged with robbery.

The robber entered the store as Ernest Graf, a clerk, was closing, and ordered a package of cigarettes. While Graf was getting the tobacco, the bandit drew a revolver and covered the clerk, saying:

"Give me the money in the cash register or I will blow your brains out."

Graf opened the register and handed over $36.90.

"Now go into the back room and stay there for ten minutes or I will start shooting," the bandit said, and waited until Graf had disappeared into the rear room before he walked from the place.

Graf ran into the street and blew a police whistle. Patrolmen Bruno Mondika and Silliman chased Broderick and captured him after firing several shots.

Brooklyn Drug Store Held Up.

Brooklyn police were searching yesterday for a "short, heavy-set man," who held up Julius Siegal, 24 years old, of 599 Fourth Avenue, Brooklyn, a clerk in the drug store of David Bisen, at Grand Street and Fourth Avenue, Brooklyn, late last night, and rifled the cash register of $19 in currency. Siegal was waiting for Bisen to come to the store and close up for the night when the robber entered and drawing a revolver ordered him to throw up his hands. He then forced the clerk into a back room, threatening to kill him if he moved. The burglar took the contents of the register and then leisurely walked out of the store.

John Whitton, 16 years old, of 630 Hudson Street, was held without bail by Magistrate Douras yesterday on the charge that he was one of the robbers in the hold-up of the United Cigar Store at 954 Lexington Avenue, in which a police detective and his brother were mistaken for hold-up men and shot by Police Sergeant James McDade. Detective John Cordes and his brother Harry, both of whom were severely wounded, were reported at the Presbyterian Hospital to be progressing well. Patrick Ahearn, a second robber, is in the City Hospital, severely wounded in the abdomen.

Miss Dora Modica, 19 years old, of 11 Manhasset Place, Brooklyn, led a chase which resulted in the arrest of Frank Desimon, 17 years old, of 73 Sackett Street, Brooklyn, on a charge of burglary. Miss Modica saw the man hurrying down the steps of the apartment house at 11 Manhasset Place with several suits of clothes over his arm. She asked him who he was. He replied that he was a tailor, then pushed her aside and started to run. She called for help, and Desimo was soon caught by Policeman Daniel O'Connor and several volunteer pursuers.

Albert Filler, 26 years old, of 131 Hooper Street, Brooklyn, one of two men arrested Tuesday on suspicion of having been implicated in the robbery of $13,000 worth of jewelry last week from the window of the store of Joseph Schulman, 34 Eldridge Street, has been indicted by the Grand Jury. Detective Frank La Battaglia of the Clinton Street Station informed Magistrate William A. Sweetser in Essex Market Court yesterday.

On a short affidavit charging him with suspicion of robbery and an additional charge of violation of the Sullivan law Nicholas Penuti, 20 years old, of 176 First Avenue, was held yesterday in $11,000 bail for examination Monday by Magistrate Henry M. R. Goodman in West Side Court. Penuti was arrested after a chase in which several shots were fired, following the hold-up of a lunch room at 884 Eighth Avenue. The police charge that Penuti and another man early yesterday entered the lunch room and robbed the cash register of $50 after forcing the proprietor Samuel Ball at the point of a revolver to retreat to the kitchen.

JIU-JITSU ROBBER CRIPPLES AN ARTIST

Wrenches Arm of Gustave Muranyi From Its Socket—Victim Faints From Pain.

Gustave Muranyi, an artist, with a studio at 19 East Fifty-seventh Street, was severely injured and is temporarily crippled as the result of a savage attack on him by hold-up men near the entrance to Central Park at Columbus Circle before dawn on Monday morning. His left arm was seized by one of the two bandits and forced backward with a sudden twist that dragged it from its socket. When Muranyi collapsed on the sidewalk the robbers took $18 from his pocket and several small articles of jewelry.

After the robbers had vanished several passers-by assisted the artist to a taxicab. His physician attended him at the studio until Wednesday, when he was removed to Bellevue Hospital for an operation to remove the fragment of broken bone, to repair torn ligaments and to adjust the dislocation.

Muranyi said he had made no report of the attack and robbery to the police because he was able to give merely a meagre description of his assailants, which he believed would be useless in an effort to find them.

"The assault on me came so swiftly that I had only time to note that both of the hold-up men had caps drawn over their eyes," said Muranyi. "In the dark shadows of the north sidewalk at the Central Park wall it was impossible for me to get a clear view of their faces. I was about to walk with the men, suddenly confronted me and demanded money. At first I thought they were a couple of 'bums,' and, resenting their insolent manner, I hesitated. Then the taller of the two robbers seized both of my arms from behind while his companion raised his arm to strike at me.

"I ducked my head and struggled, and, I freed one arm, but the assailant held to my left, twisting it like a jiu-jitsu hold, until I cried from the torture. No one came to my aid. The pain caused a brief fainting spell, and as I dropped to the walk the thief released my arm. My arm was limp and seemed torn from the shoulder. When I had somewhat regained my strength and had struggled to my feet the bandits had disappeared."

Muranyi was able to leave Bellevue late yesterday. His shoulder and arm were placed in a plaster cast. This held his arm to the elbow rigid and straight out from the shoulder, while his forearm was held in a perpendicular cast, which elevated his hand above his head.

Muranyi has painted portraits of many well-known New Yorkers. He also has an international reputation as a painter of pastels.

3 ARRESTED FOR THEFT OF FUNERAL COACH

Tried to Sell It Back to Undertaker Who Owned It, the Latter Charges.

Charged with grand larceny, three men, all of whom said they were chauffeurs, were arrested yesterday by Detectives John Appel and William O'Connor of the West Forty-seventh Street Station. It was alleged they had stolen a funeral coach and then had tried to sell it to its owner.

The coach, one of several in a funeral being held near Ninety-eighth Street on Third Avenue, was said to have been taken from in front of a restaurant where its driver, Daniel Kaviney, had left it while he waited for the mourners to assemble. The three men, John Carroll, 29 years old, of 1,278 Third Avenue; Daniel Flemming, 33, of 315 East Fifty-fourth Street, and Tom Williams, 28, of 204 Forty-second Street, Corona, L. I., drove the horse down to West Fifty-second Street where it balked. They appealed to the two detectives who were passing to get behind the coach and give it a shove. The detectives shoved and so did the three others but to no avail. One of the men then entered the undertaking shop of Andrew Devlin, in West Fifty-second Street, and is alleged to have offered to sell the horse and coach to Devlin for $100. While Devlin was talking to the man, the 'phone rang and the driver, Kaviney, reported the theft of the coach. Looking outside, Devlin beheld it in front of his shop with the men shoving it. He shouted for help and accused the men of stealing the coach. The detectives then revealed their identity and arrested the two.

REPATRIATE 43,000 TURKS.

Greeks Land Them at Home Ports, but Turkey Detains Her Captives.

WASHINGTON, March 30.—State Department advices today from Jefferson Caffery, American Chargé at Athens, said that 43,000 Turkish civilian prisoners and hostages had reached Constantinople and Smyrna.

The Turkish authorities, it was said, had returned only 200 Greeks, contending that other civilians were detained as former Ottoman subjects.

Turkish officers and soldiers numbering 10,300 were scheduled to sail today from Piraeus on Greek boats for Smyrna. The Greeks will return to Piraeus, it is reported, with the same number of Turkish military prisoners from Smyrna.

SUES JUSTICE PAGE, CLAIMING OLD DEBT

Cousin Accuses Him of Refusing to Repay Money Left in His Care More Than 30 Years Ago.

ASKS SUMMARY JUDGMENT

Papers in Case Mention Acknowledgment, Payments on Account and a Denial.

Justice Alfred R. Page of the Appellate Division of the Supreme Court was accused in papers filed in the County Clerk's office yesterday of refusing to repay money left in his hands more than thirty years ago by an aunt who died in 1889. The suit is brought against him by his cousin, Mary C. McMillan of Marshfield, Wis., who is a granddaughter of the aunt alleged to have given the money to Justice Page, and who says that Justice Page has admitted owing it to her and has made a number of payments on account.

The suit is based on allegations that in October, 1921, the plaintiff went to see Justice Page in his chambers at the Appellate Division and demanded payment of the money due, with interest from the date of her grandmother's death. She says that Justice Page figured the sum due and wrote on a letterhead of the Appellate Division that the sum was $4,380 and that he would pay it.

The papers state that after Justice Page stopped making payments of $50 a month, as agreed, in November last, the plaintiff filed suit through her attorney, Bernard G. Heyn. The attorney made an affidavit that John J. O'Connell, as attorney for Justice Page, got an extension of time in which to file his answer, stating that Justice Page was financially embarrassed, but that he expected to raise funds in ten days with which to make payment. Not long afterward an answer was filed in which Justice Page denied that he owed anything, and insisted that the alleged promise on which the suit was based was without consideration and "of no valid or legal effect."

Attorney Heyn, in behalf of his client, asked for summary judgment on the ground that the affidavits and documents showed that there was no valid defense, but the attorney did not appear when the case was called, and it was marked off the calendar.

The papers show that the plaintiff's grandmother was Mrs. Henry Page, and that her death was followed by that of both the plaintiff's parents, so that she is now the sole claimant to the money. It is alleged that Mrs. Page gave $2,000 to Justice Page to invest when she visited him here in 1889, and that when she left it here to be invested in mortgages he gave her notes. The plaintiff attaches to her papers a letter written to her mother by Judge Page in 1891, in which he said he had intended to pay the sum due, but could not collect moneys due him to use them for that purpose. His letter, according to the papers in the case, said further:

"You say, I know you can pay if you really want to. If you do will kindly favor me with the knowledge of such means I will most gladly follow up the suggestion and when realized will immediately remit."

The plaintiff alleges that when she told Justice Page in his chambers that she intended to take action if he did not settle up with her, he told her he would pay $50 a month until the matter was disposed of, that he paid until January, 1922, and that when she wrote demanding to know why she did not get that month's instalment, he wrote that he had sent it and that their letters had crossed. She alleges that he enclosed the February payment and wrote:

"Please bear in mind that I told you that there might be times when it would be impossible for me to make prompt payment, but if such time did occur I would make it up next month. Had it not been that I was able to collect money the latter part of January I would have had to make a double payment this month. Do not shoot the performer—he is doing his best. With love, your cousin, Alfred R. Page."

'LUSK LAWS ARE BAD,' GOV. SMITH REPEATS

Defends Socialists' Right to Their Opinions in Reply to Menken, Opposing Repeal.

Special to The New York Times.

ALBANY, March 30.—Governor Smith replied today to a letter written by S. Stanwood Menken of New York City in which the latter protested against the repeal of the Lusk anti-sedition laws. The Democratic bills repealing the Lusk laws will be reported in the Assembly next week and there is every indication they will be passed. They already have passed the Senate.

The Governor declared he believed the "Lusk laws are bad and should be repealed." He took exception to a statement made by Mr. Menken "that the foreign born do not grasp the spirit of our institutions."

"You seem to think," the Governor wrote, "that because 500,000 copies of the foreign press are sold in the City of New York that the readers of this large number of papers do not understand or appreciate our institutions. Nothing could be further from the real fact."

The Governor also disagreed with statement made by Mr Menken that all persons belonging to Socialistic groups are necessarily disloyal.

"While I do not agree with the principles of these people I certainly do not agree with you that because our beliefs differ from theirs they must necessarily be disloyal," Mr. Smith asserted.

The Governor told Mr. Menken that "you and other advocates of the Lusk laws make no allowance for human difference of opinion, for the right of every citizen to advocate his opinions lawfully and honestly and, most of all, for the fact that real political progress comes from the expression and exchange of conflicting opinions."

In closing the Governor said there was nothing that could make him change his view that the Lusk laws were subversive of the fundamental principles of American democracy and freedom.

MAKES PENSIONS SECURE.

Governor Signs Act Providing for Street Cleaning Department Fund.

Special to The New York Times.

ALBANY, March 30.—Governor Smith signed today the Cotillo bill in relation to providing additional sources of revenue for the New York City Street Cleaning Department Pension and Relief Fund. Under the measure the Board of Estimate is empowered to make an appropriation to meet any deficiency in the pension fund.

The Commissioner of the Street Cleaning Department is required at the time of the making up of the departmental estimate each year, to prepare a detailed statement of the assets of the relief and pension fund, showing the amount necessary to meet the payment of pensions.

SIMS HITS CURLEY AND KLAN.

Assails Boston Mayor, All Political Blocs and Sinn Fein.

SAN FRANCISCO, March 30.—Speaking before the English-Speaking Union here today, Rear Admiral W. S. Sims, retired, launched a broadside against the Ku Klux Klan, political farm blocs, Sinn Feiners and Mayor James M. Curley of Boston.

"The Ku Klux Klan is the most pernicious, most cowardly bloc," Admiral Sims said. "It assumes the right to be Judge, jury and executioner. Its methods enable bands of criminals to commit murder with comparative immunity behind masks."

$750,000 FIRE KILLS 2 FIREMEN; 16 HURT

Backdraft Blows Out Wall, Burying Men at Hose Line Under Debris.

BLAZE NEAR BELLEVUE

Three Buildings Destroyed, One a Former City Prison More Than a Century Old.

Two firemen were killed and sixteen injured in a fire which destroyed three old buildings in First Avenue between Twenty-sixth and Twenty-seventh streets near Bellevue Hospital yesterday morning.

The two fatalities occurred when a back draft blew out a wall of an ancient granite and brick structure built more than a century ago as a city prison and subsequently used as an almshouse and buried under a mass of debris the two firemen, who died soon afterward in Bellevue Hospital.

Seven or eight others were hurt in this explosion. The others injured were burned or crushed in an earlier and less severe back draft explosion in one of the other buildings.

The fire was one of the most spectacular in years, and five alarms called out a great array of fire-fighting apparatus. Mayor and Mrs. Hylan visited the hospital and expressed regret at the death of the two firemen. The cause of the fire is unknown. The loss was estimated at least $750,000.

Fortunately an east wind was blowing and Bellevue Hospital was not threatened. Because of the proximity of the burning buildings just across the street from the hospital the patients were placed in readiness for a hurried exit. Hundreds of the patients and staff of the hospital watched the progress of the fire from the hospital grounds and buildings.

THE DEAD.

AIELLO, WILLIAM J., fireman, Engine Co. 26, crushed by falling wall and died in Bellevue Hospital.

SPANIER, JULIUS, fireman, Engine Co. 26, crushed by falling wall and died in Bellevue Hospital.

THE INJURED.

APPEL, EDWARD J., fireman, Engine Co. 16, burned over right eye and on right hand.

CORRIGAN, WILLIAM E., fireman, Engine Co. 26, contusions of the shoulder and back.

FALLS, JOSEPH J., fireman, Hook and Ladder Co. 20, right hand cut.

GREENE, THOMAS, fireman, Engine Co. 26, contusions of shoulder and right arm.

HEALY, DANIEL, driver for Assistant Chief Martin, bruises of back and right foot.

HURTON, JOHN J., fireman, Hook and Ladder Co. 7, burns of entire body; at Bellevue Hospital.

KELLY, JOSEPH A., fireman, Engine Co. 16, burns of face and right hand.

LYNAM, JOSEPH J., fireman, Engine Co. 26, cuts on knees and bruises on body.

MALONEY, ALFRED E., fireman, Engine Co. 33, lacerations of right hand.

MARTINO, JAMES, Engine Co. 16, burns about eyes.

MATTHEWS, AMANDUS V., fireman, Engine Co. 26, contusions of right foot and back.

McCARTHY, DENNIS, fireman, Hook and Ladder Co. 7, burns over right eye.

MEEHAN, THOMAS, fireman, Engine Co. 16, burns of face.

SIGNER, WALTER, Lieutenant, Engine Co. 16, burns of face.

SLATER, WASHINGTON J., Captain, Engine Co. 26, fracture of right leg and of right foot.

SULLIVAN, JOHN P., fireman, Engine Co. 16, burns on right hand.

The fire was discovered in the four-story building at 337 East Twenty-sixth Street. The ground floor of this structure was occupied by the Madison Square Wet Wash Company and the upper floors by the Universal Circle Paper Box Company, on one of which the fire is believed to have started. Policeman John J. Broderick, who was once a fireman, saw flames shooting from the roof and turned in an alarm. He then ran into an adjoining four-story tenement to arouse the tenants.

Policeman Rescues Children.

Mrs. Beatrice Fossendi appealed to the policeman to save her two children. Broderick made his way to her smoke-filled apartment and rescued Beatrice, 5 years old, and Patsy, 10 months old, carrying them downstairs. Philip Traynor, 80 years old, an invalid, was carried to the street by Policeman Edward Muller.

The fire spread quickly through the building occupied by the paper box company and caught an L-shaped wing of the building at 334-342 East Twenty-seventh Street, occupied by the V. H. Tooker Printing Company, lithographers and printers. This building was of three stories and filled with inflammable material. The rear wing ran behind the stone and brick structure, built originally as a branch of the city prison.

It was in this old building, used as an annex and storehouse by the Tooker Printing Company, that the principal backdraft occurred. The fire got a start on the second floor of this building and worked up to the roof and down to the first floor.

Members of Engine Company 26, in command of Captain Slater, were lined up in Twenty-seventh Street with hoseline, ready to enter a small door of the old building. The members of Hook and Ladder Company 24 were lined up just east of the men of the engine company.

A slight crackling sound as the first bricks gave way furnished a split second's warning, and enabled all except the two men who were killed and Captain Slater to escape everything but fragments of the falling wall.

There was the roar of an explosion and the front wall of the building bulged suddenly and went down with a crash. Dawn was just breaking and the cloud of whitish mortar dust obscured all vision temporarily.

Rescuing the Injured.

Lieutenant Peter J. Clark and the men of the hook and ladder company produced flashlights and, aided by the men of the engine company, many of whom had been slightly hurt, started to dig away the debris. An arm protruded from beneath a shattered-window frame and the rescue party extricated Fireman Julius Spanier. A little later they came upon Captain Slater, who had been completely buried, but was conscious; and then upon Fireman William J. Aiello. Spanier and Aiello, with Captain Slater beside them, had been at the nozzle of the line of hose.

The Rev. Father Matthew, as is customary, administered the last rites of the Roman Catholic Church to Spanier and Aiello before their removal to the hospital. Spanier recovered consciousness and was asked by the priest to repeat one of the prayers of the church. "I'm a Hebrew, Father," said Spanier. The priest knelt and each prayed in his own way.

Manfred L. Neumoegen, an honorary chief of the Fire Department, had a narrow escape. He was standing just in front of the old building a few seconds before the wall fell. He moved slightly and a falling piece of masonry missed him by less than five feet.

Several of the firemen who suffered minor injuries were hurt in an earlier explosion that occurred in the Twenty-sixth Street building in which the fire started. Members of Engine Company 16 and Hook and Ladder Company 7, who had started to enter the wet wash laundry, were blown back and knocked down. The flame of the explosion swept out into the street and several of the members of these companies were slightly burned.

With a draft for the fire created by the blowing out of the wall of the old prison, the flames threatened to sweep across Twenty-seventh Street. Assistant Chief "Smoky Joe" Martin ordered streams of water played on the front of the plant of the Manhattan Brass Company and of the Cornell Medical Clinic and formed a water curtain which checked the progress of the fire in that direction.

Despite the immense volume of water poured on the fire, it caught on the top floor of another building on Twenty-sixth Street and scorched the fronts of two buildings on the other side of First Avenue. With its spread checked, the fire was finally literally drowned out or stopped for lack of further material. In addition to the land apparatus, the fireboats John Purroy Mitchel, Abram S. Hewitt and George B. McClellan tied up at the pier at East Twenty-sixth Street and lines of hose were stretched from them.

Mayor and Mrs. Hylan, accompanied by Captain William R. Ward of the East Thirty-fifth Street Station, and two detectives, arrived at the fire before 9 o'clock. Escorted by Fire Chief John Kenlon and Assistant Chief Martin the Mayor went to the hospital and visited the injured firemen.

"I am very sorry to learn of the death of the two firemen," the Mayor said on leaving the hospital. "I have been in the hospital to give a word of cheer to the injured. I came here to make a personal investigation."

Spanier, who was the first to die in the hospital, leaves a wife and two children, Seymour, 11 years old, and Norman, 6. He lived at 191 West 115th Street. He had been in the department seventeen years and was Treasurer of the Firemen's Co-operative Association.

Aiello lived at 12 North Washington Place, Astoria, L. I., and had been in the department for nine years. He is survived by his wife, who reached the hospital just about the time he died, and four daughters, Rose, 10 years old; Rita, 8; Tessie, 6, and Veronica 2.

Mrs. Aiello said that little Veronica was in the habit of sitting at the window watching for her father's return each morning and would say, "Here's daddy," every time she saw a man in uniform approach. She did this several times yesterday morning, her mother said, before the arrival of a messenger with news that her father had been injured.

Fireman's Widow Gets Aid.

Fireman Martin Murphy, assigned by the department to Bellevue Hospital, learned that Mrs. Aiello had only a small amount of money in hand, after buying her children new clothes for Easter. He consulted Dr. Archer, the department's surgeon, and the latter gave her $100 out of the firemen's emergency fund. Spanier and Aiello were the first firemen to be killed since the increase in pension for widows of firemen killed in the performance of duty was authorized.

The old prison, in which the major explosion occurred, was completed in 1815. When Bellevue Hospital was established its ground stretched nearly to Third Avenue and included the old prison. It was used as an almshouse and for various hospital purposes until the hospital grounds were cut down, leaving the building outside. It has since been used for business purposes.

The firms which sustained loss included Goldberger Brothers, the Pennsylvania Hardware and Paint Company, the Star Carpet Cleaning Company, the Selwyn Construction Studios, the Madison Square Wet Wash Company, the J. H. Tooker Printing Company, the H. Plattner Company and the Universal Circle Paper Box Company.

SAY STRIKE WOULD CUT MUSIC FROM THEATRES

Union Claims a Membership of 10,000—Managers Silent as to Conference.

A threat that music would be eliminated from every theatre, including vaudeville, motion picture houses and burlesque, in the event of a strike of musicians, was made yesterday by the Musical Mutual Protective Union in a formal statement announcing that 1,000 new members had joined the organization since Paul Vaccarelli became business agent and claiming a total membership of 10,000. The statement further said:

"When Local 802 was issued a charter 7,000 men joined. The balance of them, 9,000 members of the M. M. P. U., refused to join or to have anything to do with Local 802. Six thousand musicians have resigned from Local 802 since the resolutions were adopted by the members of the M. M. P. U., who are opposed to Local 802 on account of no local autonomy, and for Local 802 refusing the request for a new wage scale.

"Fully 75 per cent. of the musical leaders who are employed in the theatres of New York have resigned from Local 802 and are now members of the M. M. P. U. Resignations will be delivered to Edward Canavan, who is Chairman of the Governing Board of Local 802, on Monday morning, and the name of every member who resigned will be given Canavan. This will make Local 310 the largest, strongest musical union in the United States."

Provided there is no discrimination against musicians playing in the theatres at present, the Musical Mutual Protective Union will take no action pending an amicable settlement of wage and working conditions, according to Vaccarelli. John Murdoch and Nicholas Schenck, representing the vaudeville and burlesque interests, have not replied to the request of the union for a conference on the matters in dispute.

MEAT PRODUCTION LESS.

Value Also Drops More Than $2,000,000,000 Between 1919 and 1921

WASHINGTON, March 30.—A drop of more than $2,000,000,000, or 48 per cent., between 1919 and 1921 in the value of products of establishments engaged primarily in slaughtering and meat packing (wholesale)—which two years ago was the largest industry of the country in point of value of products—was announced today by the Census Bureau. The value of products was placed at $2,200,942,000 in 1921, compared with $4,246,291,000 in 1919 and $1,651,965,000 in 1914. There was an increase of 33 per cent. in 1921, as compared with 1914.

Prices for products prevailing in 1921 and 1919 were largely responsible for the decline, and fewer animals were slaughtered. More sheep and lambs were slaughtered two years ago than in 1919, but fewer beeves, calves and hogs.

The number of animals slaughtered in 1921 was 68,072,000, with a dressed weight of 12,237,143,000 pounds, while in 1919 the number was 72,257,000 and the dressed weight 13,435,720,000 pounds.

ONE KILLED, 19 HURT AS BUILDING FALLS

Continued from Page 1, Column 6.

in the crash. While the work of tearing down the two buildings was in progress, the police said, Rosenberg had started the work of building the rear walls of the new building, in what was formerly the yard, with the old brick taken from the buildings.

The street was crowded at the time of the accident. When the cloud of dust had settled down and firemen had arrived on the scene, Slippa's body was discovered pinned against a wall by several large flooring beams. He evidently had been on the top floor of the building and was killed in the fall, before his body was wedged against the wall. One group of firemen and policemen devoted themselves to freeing the body while others set to work rescuing the other laborers, whose groans could be heard on the street.

Within fifteen minutes of the accident, four of the injured men had been taken out of the ruins, and then the work of rescue became more difficult. By 3 o'clock, however, firemen had rescued all but three of the victims. The first of these was taken out of the cellar about an hour later, but it was an hour more before they got to the last two men.

Commenting on the accident, Mayor Hylan said: "It is regrettable that there is no law which licenses contractors and builders so that their qualifications can be known. I do not mean this as a criticism of this particular accident, because all the facts are not yet known. Under the present system, however, plumbers, engineers and doctors are licensed, but anyone is allowed to construct a building to house hundreds of people. I have instructed William Walsh, Chairman of the Bureau of Standards and Appeals, to take this up with Corporation Counsel Nicholson. Mr. Walsh intends to take a bill to the Legislature. It is time that drastic action were taken to correct this condition."

ARREST EX-MAJOR FOR $52,000 THEFT

$40,405 Found With De Roode of Baltimore in Riverside Drive Apartment.

HID BEHIND FALSE WHISKERS

Prisoner Is Naval Academy Graduate and Served With Distinction in the Argonne.

A man said to be Louis Renson De Roode of Baltimore, a veteran who served with distinction in the Argonne and a former Major in the United States Marines, was arrested yesterday in an apartment at 125 Riverside Drive. He is charged with the embezzlement of more than $50,000 in Baltimore, the greater part of which the police have either recovered or located.

Acting on information from Police Chief George G. Henry of Baltimore, Detectives Kiernan and Cronin of the West Sixty-eighth Street Station went to the apartment which De Roode, under the name of Morton B. Fox, was occupying with the young woman who answered their ring. When the detectives entered they found, instead of an erect young man, six feet or more in height, as De Roode had been described to them, a white haired, white mustached old gentleman, bent and crippled, leaning on a cane. After a searching look, however, the detectives said, "We know you; you'd better come through." Then De Roode straightened up and tore off the wig and mustache.

According to the police, De Roode is married and lived until he left Baltimore on March 20 at Thirty-first and Calvert Streets. He obtained from brokerage houses in Baltimore and Philadelphia, the Baltimore police say, $52,052.88 in negotiable securities, paying for them in checks drawn against the estate of his uncle, Dr. L. C. Carrico, of which De Roode was the executor. The detectives found in the apartment $30,000 in securities, $10,405 in cash and a bankbook showing deposits of $3,072.91 in the Bank of Manhattan, 40 Wall Street. De Roode was taken to the West Sixty-eighth Street Station and thence to Police Headquarters, where he will be held until the arrival of Baltimore detectives.

On March 27 De Roode was charged before the Grand Jury on five presentments with having obtained bonds from five brokerage houses by false pretenses. The police traced him to Wilmington, Del., and thence to Philidelphia and New York.

Special to The New York Times.

BALTIMORE, Md., March 30.—Louis Renson De Roode, former Major of United States Marines and a graduate of the Naval Academy, disappeared from Baltimore ten days ago, after checks which he gave in payment for $52,082.88 worth of bonds were returned from the Hughesville (Md.) Savings Bank marked "not sufficient funds." Investigation by the police showed that apparently he had been leading a Dr. Jekyll and Mr. Hyde existence. In the section where he lived with his young wife he was looked upon as a model of propriety.

BRITISH DECIDE TO FREE SAAD ZAGHLUL PASHA

Ill Health of Egyptian Agitator Caused Anxiety Lest He Might Die in Captivity.

Copyright, 1923, by The New York Times Company.

Special Cable to THE NEW YORK TIMES.

LONDON, March 30.—The Foreign Office announced tonight that Saad Zaghlul Pasha, Egyptian Nationalist agitator, who is a prisoner at Gibraltar, is to be released on account of ill health. The announcement states that Saad Zaghlul's medical attendant at Gibraltar has reported that a change in his mode of living is necessary for the Pasha's health. On these grounds, therefore, the British Government has decided, after consultation with the High Commissioner, to release Zaghlul from Gibraltar.

Necessary instructions were sent on March 27 to the Governor of Gibraltar and it is expected that Zaghlul will go to Vichy for a cure. His ill health has given anxiety ever since his arrest and caused his removal from the Seychelles where he was first taken, to Gibraltar. The Government seems impressed with the political danger consequent from his possible death in captivity.

His release may prove awkward to the new Egyptian Premier, Yehia Ibrahim Pasha, who has just taken office after a long spell without a Cabinet, but the actual effect upon his Government will depend somewhat upon the inevitable scramble among the Egyptian parties for the credit of securing Zaghlul's release. The possibility of the latter's returning to Egypt is not contemplated for the moment.

PRISON FOR ZEPLIAK, BUT VICAR MUST DIE

Continued from Page 1, Column 3.

less will it now allow intervention in internal affairs."

The Izvestia attacks the Archbishop of Canterbury, Baron Sydenham and other Britishers for alleged interference in Russian affairs.

"Why such a roundabout way?" sarcastically asks the newspaper in a headline over a news dispatch containing the note of Secretary of State Hughes with regard to the prelates, which it says was sent through the American Ambassador in Berlin to the American Minister in Poland and then to the Soviet representative in Warsaw.

"We would like to see what kind of a face Lord Curzon (the British Foreign Secretary) would make if the Central Executive Committee raised a question over the really atrocious action of the English civilizers in South Africa and India," continues the Izvestia. "No doubt Curzon and the American Hughes once more look upon this as Moscow intrigue and an attempt at propaganda for Communism and world revolution; but when these persons themselves in a most unceremonious manner interfere in our internal affairs, they apparently think it is a matter of course. But we shall not allow it. We shall tell them, 'Gentlemen, hands off.'"

The Pravda says that the Central Executive Committee, in commuting the Archbishop's sentence, complied "only with the revolutionary conscience and the revolutionary welfare." It adds that the same standard could not be applied to Monsignor Butchkavitch, because he "was the agent of the Polish Government and carried on his activity, not because of religious fanaticism, as did Archbishop Zepliak, but in the interests of a foreign State."

The Izvestia interprets the activities in the Polish Diet and the British Parliament as constituting clear intervention in the internal affairs of Russia.

Decision of the Committee.

The Central Executive Committee said in its decision that both prelates were deserving of the penalty imposed by the Moscow court, but that commutation was ordered in the case of the Archbishop because a certain element of the Catholic citizens in Russia might exploit the sentence as being directed against the priests and their religion. The committee said that the evidence in the case of Monsignor Butchkavitch shows his direct treasonable connection with an enemy of the State.

The decision was signed by President Kalinin and Secretary Sapronoff. It read:

"The court had fixed the guilt of Citizen Zepliak, who had been acting contrary to the interests of the working class and to the fundamental gains of the proletarian revolution. By consistently directed action he had made use of the laws which guarantee equally for every one freedom of religion.

"These actions are very heavy crimes in the revolutionary republic, which, as before, is surrounded by numerous enemies. There cannot or could not be another penalty except that which was fixed for Zepliak by the court.

"However, taking into consideration that Zepliak is the representative of such a religion, which at the time of the late Czarist Government and at the time of the bourgeoisie republic, was suppressed, application to him of a penalty very well earned might be interpreted by a certain backward element of the Catholic citizens of Soviet Russia, whose religious feelings he tried to exploit and direct, as directed against the priests and their religion. We, therefore, as an exception from the penalty policy of the republic, have decided to change the sentence fixed by the court to ten year's imprisonment in strict isolation.

"As regards Citizen Butchkavitch, who in criminal activity on the ground of religion combined very clear counter-revolutionary action with a direct connection with an enemy bourgeoisie State, and who used his position as a priest to carry on a direct and active State treason, the request for a reprieve is left without consequences."

Constantine Butchkavitch was Father Superior of the church of St. Catherine

DEADLOCK COMPLETE IN RUHR STRUGGLE

Berlin Sees No Way Out but Continued Resistance—Fears a Rebuff of Any Offers.

DEFIANCE ON COAL TAXES

Industrialists Decide to Refuse to Pay the French—Government Deficit Grows Faster.

By CYRIL BROWN.

Copyright, 1923, by The New York Times Company.
By Wireless to THE NEW YORK TIMES.

BERLIN, March 30.—A careful canvass of diplomatic circles reveals a remarkable consensus of opinion that no settlement of the Ruhr conflict is in sight. This is particularly the authoritative American and British view here. It is paralleled by unanimity of opinion to the same effect in German political circles.

Specifically, there is no capitulation of Germany in sight, no direct offer or proposals to France. Foreign Minister von Rosenberg's peace manoeuvre cannot be interpreted as a sign of weakening. The Ruhr resistance is still stiffening and apparently will be continued regardless of cost.

Meanwhile official Germany is forgetting its troubles over Easter. Hugo Stinnes and the chief officials of the Republican Government, including Chancellor Cuno, who is suddenly much better, have left Berlin for a four-day holiday. Barring the faithful janitor of the Foreign Office there is nobody left even to protest. The Ruhr struggle, it is believed, will draw on with the monotony of trench warfare.

Dread Rejection of Proposals.

Why does not Germany force a solution by the quickest, easiest and most businesslike way? Why does not Germany make direct proposals to France? An American diplomat asked THE NEW YORK TIMES correspondent this question, which a German political personage on the inside answered in confidence as follows:

"There are two principal reasons why the Cuno Government cannot bring itself to make direct proposals to France. The first is a political fear that France, or rather Premier Poincaré, would immediately and ruthlessly turn them down, ending all further discussion and giving France a free hand in consummate imperialistic and annexationist plans. Second, there is the internal political fear of the reactionaries, the Right radical movement in Germany being very strong and getting stronger.

There is a third subsidiary reason. Right or wrong, the Cuno Government is afraid of alienating England's affections by direct proposals to France, the argument being that the reparation question concerns England, too, that England must sit in on the negotiations, and therefore that direct proposals to France are impossible without offending England.

The Government thus finds itself between fear of Poincaré and of German reaction. It is the Government's honest belief that the proposals it would find itself justified in submitting would be pooh-poohed by Poincaré as utterly inadequate and unworthy of the slightest consideration, yet that simultaneously all reactionary and nationalistic Germany would howl against the exorbitant offer.

Socialists for More Feelers.

Moreover, Chancellor Cuno is convinced that a direct offer would be interpreted as capitulation by both France and the German reactionaries and exploited to the limit as such. The Government accordingly sees only one way out of the dilemma to keep putting out feelers, covert and overt peace offers, to seek a line leading to negotiations via mediation. The principal Socialist criticism of the Government is that it has not been active enough in putting out feelers and did not begin soon enough to do so. The Socialists feel that the Government could have done much more in this direction and Socialist pressure has been applied to this end. Otherwise there is close unanimity, more so than appears on the troubled surface of quarrelsome Teutonic international politics.

The Government's new reparation proposals have not been completed. Details are still being worked out and will probably continue subject to change until the psychological moment for springing them on the world. The new proposals will not differ materially from those prepared at the beginning of January. These were intended as an initial basis of negotiations.

Semi-officially, the Government has made it clear that the recent Rosenberg statement must not be interpreted as meaning that Germany insist that the Ruhr must first be evacuated before negotiations can begin. The semi-official interpretation is that Rosenberg merely meant to say that it would be better if the French got out first, as it seemed hardly possible to estimate what Germany really could pay as long as the French were in the Ruhr.

Ruhr Costs Increase Fast.

The great cost of Ruhr resistance is reflected in the latest Treasury statistics. In ten days, from March 11 to 20, inclusive, Germany's floating debt increased by approximately 1,500,000,000,000 marks, or by as much as the entire floating debt amounted to at the end of last year. The weekly Reichsbank statement is two days overdue.

Despite the rapidly pyramiding deficit and economic loss occasioned by the Ruhr deadlock, Ruhr resistance is defended because the Ruhr and the Rhineland are the stakes. It is the Government's absolute conviction that it ought to keep on resisting indefinitely as long as print paper holds out and the Reichsbank's money presses keep running. The new violet-toned 100,000 mark note, a dainty paper scrap conveying the illusion that it is scented, has just been put in circulation.

Will Refuse to Pay Coal Tax.

There are other indications that Germany, while watching for even the vaguest peace possibility, means business with the Ruhr resistance. The big Ruhr industrialists and coal barons have unanimously agreed to refuse to pay the coal tax to the French, ignoring the French ultimatum expiring tomorrow and taking the consequences, which in the first place will chiefly be suffered by their directors and mine managers. There is a strong movement emanating from the Rhenish Westphalian business world in favor of a sharp ordinance forbidding all trading with "enemies"—France and Belgium—until the Ruhr conflict is ended.

The fiasco of the $50,000,000 gold treasury note loan which only one-quarter has been subscribed by the public, will not affect the Ruhr resistance plans. The Reichsbank and the Government are indulging in post mortems trying to explain away the failure and give the impression that the loan is a success. The banks will be drafted to subscribe the balance up to fifty per cent. of the projected loan as they had guaranteed. The Government hopes that as soon as the dollar certificates are traded in on the Boerse a popular demand will spring up for them as an investment, enabling the Government to feed out more of this loan to the public.

Attacks on General Ludendorff by the Regensburger Anzeiger, the organ of a royalist member of the Bavarian Diet, Herr Held continued. The Anzeiger's latest editorial asserted that "To Ludendorff and his circle the fight against the Catholic Bavarian is just as important as the fight against the Jew and the Socialist." Ludendorff has a Bavarian champion in the Munich Neueste Nachrichten, however, which finds it very regrettable" that Held's organ deems "its foremost political task to be religious and political provocation."

RUHR MINE OWNERS WON'T PAY COAL TAX

They Decide to Stand Firm Under French Threat of Confiscation Tomorrow.

Copyright, 1923, by The Chicago Tribune Co.

BERLIN, March 30.—The mine owners in the Ruhr district are determined definitely to refuse to pay the French coal tax.

Following the extension of the French ultimatum that they must pay up or see the mines confiscated, the matter has rested without a decision since their earlier refusal on March 15. With General Degoutte's ultimatum expiring at midnight tomorrow night, however, they were forced to reach some decision. They have determined to accept all the consequences of refusal.

Today the workers in meetings throughout the mining district determined to back up the owners. If the French again occupy the mines, they declare, they will strike and do everything in their power to prevent the operation of the mines by foreign workers.

SOCIALISTS BACK BERLIN.

Report of Parliamentary Groups Support Germans on Ruhr.

PARIS, March 30 (Associated Press).—The delegation of Socialist Parliamentarians from Great Britain, Belgium, France and Italy who recently visited Berlin to confer with the leaders of the German Social Democratic Party regarding a settlement of the Ruhr controversy, met this afternoon and listened to a report of their visit written by the French Socialist Deputy, Vincent Auriol.

They then placed on record their agreement with the stand of the German Socialist Democratic Party; discussed the problems of the Ruhr occupation, reparations and security for France, and put the finishing touches to draft resolutions which the delegates will submit to their respective parliamentary groups.

These groups will deliberate on the eventual course of action to be taken and then acquaint Tom Shaw, British Labor Member of Parliament, with their findings, and it will be the duty of Mr. Shaw to call another conference of the parliamentarians.

STINNES'S ROME TRIP FAILS.

Mussolini and Italians Ignored Him —Gary Meeting Discredited.

ROME, March 30.—(Associated Press)—The indications are that the journey of Hugo Stinnes to Rome was a failure, inasmuch as everyone was shy of being approached by him, fearing that a meeting might be misunderstood.

It is learned authoritatively that Premier Mussolini did not see Herr Stinnes, and it is doubtful whether the visitor saw Elbert H. Gary. In fact, the only certain point is that Stinnes had a conversation with Fred I. Kent, of the Bankers' Trust Company, New York.

Judge Gary is on the way to Spain. Even his most intimate friends here are unable to state whether he saw the German capitalist.

It may be explained, in this connection, that the statement originally printed in the United States that Herr Stinnes and Judge Gary had met here, came about through the misconstruction of a cable message from Rome, when, in fact, no such positive assertion was made in the cabled original.

PAPAL ENVOY AT ESSEN.

Monsignor Testa Arrives Following Bishops' Request.

BERLIN, March 30.—Special dispatches from Essen to the Berlin newspapers report the arrival in the Ruhr city of Mgr. Testa as the representative of Pope Pius.

A Rome dispatch to The London Times last week said that, following the receipt of a letter from the Catholic Bishops of the Rhineland, Mgr. Testa was to be sent to the occupied regions of Germany as the Pope's special envoy. It was understood, however, that the Vatican had no intention of interfering in the political aspects of the situation.

Russian Grain Arrives for Ruhr.

HAMBURG, March 30.—The first cargo of several shipments of rye donated by the Russians for the benefit of the Ruhr population arrived by steamship from Reval today. The cargo, amounting to more than 1,400 tons, will be sent to the Ruhr immediately by rail.

LORD CARNARVON IS BETTER

But Temperature Is 102 and Condition Is Still Critical.

Copyright, 1923, by The New York Times Company.
By Wireless to THE NEW YORK TIMES.

LONDON, March 30.—A message from Egypt received at Lord Carnarvon's London residence today says Lord Carnarvon is slightly better.

His temperature is 102 and his condition is still very serious.

CAIRO, March 30.—Physicians attending the Earl of Carnarvon have definitely established that the pneumonia from which he is suffering is not septic. His friends now confidently hope for his recovery. A slight improvement in the condition of Lord Carnarvon was noted today; his strength is well maintained.

ITALY IN ACCORD ON RUHR POLICIES

Full Agreement With France and Belgium Announced After Jaspar Sees Mussolini.

ALBERT OFF TO ROME TODAY

Poincare Has a Free Hand in Dealing With Germany Until Parliament Reassembles.

BRUSSELS, March 30 (Associated Press).—"There is complete accord between the Italian, French and Belgian Governments concerning their attitude toward Germany."

This official announcement was made tonight in a communiqué issued supplementary to one given out earlier, at the conclusion of a conference held by King Albert, Premier Theunis and Foreign Minister Jaspar, the last named having just returned from Milan, where he met Premier Mussolini.

The earlier communiqué read:

"M. Jaspar, Minister of Foreign Affairs, returned today from Milan, where, as it is known, he had gone on personal business. He was happy to seize upon the occasion of his brief sojourn in Italy to meet Premier Mussolini and discuss with him various political problems of thee present hour. The Minister returned much satisfied with the exchange of views, and also with the courtesies which the chief of the Italian Government extended to him.

"M. Jaspar acquainted the King and Premier with the conversation he had with Signor Mussolini. The conversation having had no official character whatever, no communication concerning it will be given to the press."

Albert Leaves for Italy Today.

King Albert, accompanied by his daughter, Princess Marie José, will leave for Italy tomorrow. The ostensible purpose of his trip, plans for which were announced some time ago, is to meet Queen Elizabeth, who is returning from Egypt by way of Brindisi.

In well-informed political circles it is said that King Albert's departure has nothing to do with the information imparted today by M. Jaspar. It is admitted that the Belgian royal family will meet the Italian royal family unofficially during their stay in Rome. Those closer to the Court than to politics say that, far from a discussion of the Ruhr problem with Italian royalty, they think the question of an alliance between the Belgian reigning house and the house of Savoy—which has been so often reported—will be the subject of conversation. Officialdom, on the other hand, declares it has knowledge that the monarchs will say nothing either about such an alliance or politics.

Belgian official circles are gratified over what they consider the growing improvement in the exploitation of the Ruhr, saying that coal shipments now amount to 3,000 tons daily and will reach 6,000 by April 15, thanks notably to the resumption of shipments by water. The Rhine-Herne Canal, which the Germans obstructed by sinking barges, will be reopened for traffic on April 10.

Official statistics show there are 2,000,000 tons of coal and 560,000 tons of coke ready for loading. The work of clearing away the stocks is being carried out without incident by gangs of French, Italian and Polish workers under the protection of the allied troops. Shipments of coal to Antwerp and Strasbourg by barges, it is said, will reach the normal within fifteen days.

Poincare Has Free Hand Now.

Copyright, 1923, by The New York Times Company.
Special Cable to THE NEW YORK TIMES.

PARIS, March 30.—The adjournment of the Parliament until May 8 leaves Premier Poincaré with an absolutely free hand with respect to foreign affairs. For the next five weeks he has the powers of a monarch to deal with the Ruhr situation. Without let or hindrance he can accept or reject any proposal which Germany may make. He can order further advance into Germany or—which he will not do—he could evacuate the Ruhr.

It has been the belief of M. Poincaré that the Germans would yield before May 15 and if this forecast holds good he now has complete liberty for more than a month to do what he likes to make Germany back down.

It is not to be supposed that M. Poincaré plans any sensational steps during the period while he has full powers. By comparison with some French leaders he has become a conservative. A group of deputies headed by André Tardieu had planned to begin today a savage attack on M. Poincaré on the ground that he had not been vigorous enough against Germany. Tardieu was for a very short Easter vacation and a resumption of the debate which he wished to launch this afternoon. The knowledge of his plan probably had to do with the long adjournment voted last night.

The overwhelming vote by which the adjournment was taken was probably an indication of how far Tardieu would have gotten with his assault on the Ministry and shows that for the present Poincaré has a substantial majority to carry on his Ruhr fight along his own lines.

Unwilling to Call New Troops.

It is all very well for Tardieu and the followers of Foch to talk about a big military operation against Germany, but that means the recall of two classes to the colors, which in turn means dissatisfaction among a great part of the families of some half a million young Frenchmen. This is something which the Chamber would be very slow indeed to approve, with elections coming next year. A military expedition along the Rhine or elsewhere, carried out with soldiers who would be in the service anyhow, is one thing from a domestic political point of view, while calling to service half a million young men who have completed their normal

WILL EXPEL RAIL MEN IDLING IN THE RUHR

Continued from Page 1, Column 1.

der the terms of the order constituting the joint French-Belgian administration, power has been given to exclude this zone, but should a really effective running of the railroads become possible, difficulties are certain to occur between the German administration working within the Cologne area, and the inter-allied control working outside. It will, for instance, be impossible for a German engine driver, working for the French, to enter the British zone without some danger of maltreatment by those of his fellows still serving the German Government.

In the administration of the two systems there is certain to be considerable friction, and between the British and French the question must inevitably arise again and be forced to a much more satisfactory settlement than that obtained in London by Letroquer and Payrot. The relations between these two allies here, while outwardly courteous and friendly, are curiously strained. For instance, the British have forbidden any of their officers and soldiers to enter the territory occupied by the French without permission, and on their side the French continue to examine the papers of every one entering the British zone, as if it were foreign territory, and after night fall they apply to the British zone, in the same way as to unoccupied Germany, the Rhineland Commission's decree forbidding the passage of German cittizens.

As soon as they obtain some improvement in the operation of the railroads, the French intend to occupy more coal and coke yards and begin on a larger scale sending supplies into France and Belgium. During the past week they have made considerable progress in the organization of working parties, and in some cases there are as many Germans as French and Italians working on the coke stocks.

They have also freed the passage of the Rhine-Herne Canal along twelve miles of its length, and yesterday they cleared some 4,000 tons of coke into the Rhine waterway.

As usual, Sunday is likely to be chosen for the occupation of more mines, as on that day there are fewer men at work. At some places the mine directors have begun enrolling companies of employes for protection of the mines, according to their own account, against the Communists, who in turn are enrolling companies against the Nationalists. These new mine guards are being chosen from among men known for their Nationalist sympathies, and are invariably commanded by ex-officers and ex-non-commissioned officers of the German Army. Conformably with the law, they are armed only with black jacks, but that both they and the Communist companies have some concealed arms is certain.

Workman Shot at Recklinghausen.

The comparative calm which the whole district has enjoyed during the past few days was disturbed at Recklinghausen today when a crowd attacked a pastry shop which was patronized by the French, and of which the employes were supposed to be too friendly with the invaders. One of the shop girls, escaping by a back door, summoned the French post, which, after it had cleared away the crowd, left a few men to guard the place.

According to the French account, the crowd returned two hours later and the guard was forced to fire, wounding one German seriously.

Yesterday, at Hoechst, between Frankfort and Wiesbaden, the French control post seized the sum of 10,000,000,000 marks and 400,000 francs which were being transferred from the Reichsbank at Frankfort to its branch in Wiesbaden.

500,000 Face Expulsion.

ESSEN, March 30 (Associated Press).—A proclamation by General Degoutte ordering all the striking railroad officials and trainmen to resume work under penalty of expulsion, which was posted throughout the Ruhr and Rhineland today affects about 500,000 Germans, as the families of those refusing to return to their posts will accompany them into unoccupied Germany.

Approximately 125,000 men will come directly under the order.

All the Ruhr and Rhineland railway systems are now held by the French and Belgians, except the line in the Cologne zone bridgehead, which is in the hands of the British. The Germans nae continued at work on this system.

The task of expelling the strikers and their families will require several weeks. Special train arrangements will have to be made for conveying the families of the men to the frontier.

It is said the German Government has anticipated the expulsion order and made arrangements for distributing the men and their families throughout various parts of the country.

MYSTERY IN DEATH OF M'CALL EMPLOYE

Frank W. Colburn Is Found Drowned in the Hudson River at Albany.

WIFE PROSTRATED AT HOTEL

Couple Planned to Spend Easter in Vermont Town—Man Had Been in Ill Health.

Special to The New York Times.

ALBANY, March 30.—Frank W. Colburn, Canadian and New York State representative of the McCall Company of New York City, was found dead in the Hudson River this afternoon. An autopsy revealed that he had been drowned.

Mrs. Colburn was found tonight in an Albany hotel, where she and her husband had been for the last four days. She was prostrated and unable to give any reason for the suicide of her husband, if he drowned himself.

Undertaker Kiernan received a call this afternoon from Brandon, Vt., where Colburn formerly lived, asking that Mrs. Colburn be notified of her husband's death. This was after word of the death of Colburn had been sent to Brandon, where cards in his pockets indicated he lived. It was said Mr. and Mrs. Colburn were expected there Sunday.

Nothing in the dead man's clothing indicated that he intended to commit suicide. The police report of the case states only that it was a case of drowning.

The police heard that a passenger arriving in Albany early today on a train reported that a man was struggling in the water off the recreation pier. The body was found about 1,000 yards below the pier.

Colburn called up the McCall offices in New York yesterday and asked for a leave of absence to go to his home in Brandon. He said he was ill. He had been suffering from stomach trouble, it is said.

Colburn had $170 in cash in his clothing and a certificate of deposit in a Buffalo bank of $419. Cards bearing his name aided in identifying him. He had a card giving his address as 653 West Onondaga Street, Syracuse. It was learned that he spent the greater part of last Summer in Syracuse.

Colburn was not known in Albany, so far as could be learned. The police were unable to ascertain where he had been staying here.

Planned to Visit Relatives.

Special to The New York Times.

BRANDON, Vt., March 30.—Relatives here of Frank W. Colburn, whose body was found in the Hudson River at Albany today, can give no reason for his suicide except that he had been in poor health for some time from overwork.

Mr. and Mrs. Colburn planned to leave Albany tomorrow to spend Easter here with Mrs. Colburn's uncle, E. E. Gosher. Colburn's sister and her husband, Mr. and Mrs. Harry Beals, of Springfield, Vt., left tonight for Albany to return with the body.

Magazine Officials Mystified.

No explanation of the drowning of Frank W. Colburn at Albany could be furnished by the officials of McCall's Magazine, 236 West Thirty-seventh Street. They said they knew of no reason why Mr. Colburn should have wished to end his life, if his death were not accidental. He was 38 years old, and leaves only his wife.

Mr. Colburn's domestic relations were happy, according to business associates, who explained that Mrs. Colburn frequently accompanied her husband on his business trips. For ten years he was a salesman for the McCall Publishing Company. Most of the time he traveled, often making his headquarters in Syracuse or Albany. About twice a year he came to New York to turn in reports and receive instructions. He reported by telephone to the company's New York offices on Thursday, when he seemed to be in a cheerful frame of mind, and indicated that his business prospects were encouraging. His business associates here thought he was on his way to Brandon when they got the news of his death.

JOINT ALLIED NOTE GOES TO THE TURKS

Sent Through High Commissioners—Problem of Russia at Second Conference Arises.

Copyright, 1923, by The New York Times Company.
By Wireless to THE NEW YORK TIMES.

LONDON, March 30.—The text of the note drafted at the allied conference in London on Tuesday has been sent to the High Commissioners in Constantinople for transmission to the Turkish Government. The document consists of five typewritten folios and is believed to be confined to generalities, refraining from emphasizing or arguing the modifications which the Allies require in the Turkish counter-project.

However, it definitely declines to agree to the Turkish suggestion for the separation of the economic clauses from the treaty. It expresses the pacific aims of the Allies and their desire to renew the pourparlers after the briefest possible delay, suggesting that the Turkish delegates be sent to Lausanne and not to Constantinople. It is believed that the conference cannot be resumed before April 15.

PARIS, March 30 (Associated Press).—The delicate question has arisen whether Russia shall be invited to the Near Eastern conference when it is resumed at Lausanne next month. In the counter-proposals made by Turkey she announced her acceptance textually of the convention for the regulation of the Dardanelles and the Bosporus negotiated at Lausanne, so there obviously is no necessity of re-opening the question of the Straits at the Lausanne meeting. Moreover, George Tchitcherin, the Russian Foreign Minister, declined to sign the Straits agreement for Russia, and as she had been invited merely for this deliberation, the general opinion seems to be that nothing would be gained by inviting her for the new conference.

Nevertheless, nothing has been officially decided as to this. Allied circles would not be surprised to receive a demand from the Moscow Government insisting upon its right to be represented, while Turkey herself, not wishing to offend her neighbor State, may advance some suggestion in this connection.

DISCOVERS WHITE NEGRO.

Government Surgeon Reports an Albino Born of Black Parents.

Copyright, 1923, by The New York Times Company.
By Wireless to THE NEW YORK TIMES.

LONDON, March 30.—The principal medical officer of the Egyptian Government Hospital at Port Said, writing to The Lancet, reports the admission to that hospital of an albino negro, aged 25, with a perfectly white skin of curious shade and texture, brown eyes and flaxen hair. His father and mother were typical black Sudanese. They had a daughter and another son, both now dead, who were also white.

$200,000 Loss by Guam Typhoon.

AGANA, Guam, March 29 (Associated Press).—Further details of the typhoon which raged over Guam for four days show that the property damage is likely to reach $200,000. The gale attained a velocity of more than seventy-five miles an hour at times. The rainfall was more than twelve inches. The Agana River overflowed and covered a section of the town with from one to three feet of water. The loss of Government property is estimated at $160,000.

URGES IRISH TO UNITE ON EDUCATION PROGRAM

Protestant Bishop of Cashel Tells Ulster That Free State Shows Disposition to Be Fair.

BELFAST, March 30 (Associated Press).—The Protestant Bishop of Cashel, in a letter to the All-Denomination Conference in Belfast today, declares that thus far the Government of Southern Ireland has shown no disposition to be unjust, and that the real danger arises from the forces working for its overthrow.

"Of course," he adds, "I clearly understand that any immediate and complete understanding between the North and South is out of the question, but I would press for at least a common system of education which would bring all Irish children together and be proof that the Irish people placed Christianity above denomination.

"Would it be too much to ask you to try to induce your Government to consider this question and to discuss the possibility with the Southern Government?"

The newly established Free State customs officials on the Ulster border are faced with a problem of some magnitude in the Fermanagh region. Scores of families living on the islands in Lough Erne, which covers a large part of Fermanagh, have been accustomed for generations to outwit the authorities by making "poteen," or Illicit whisky, and transporting it in boats to the mainland.

This traffic has been greatly checked by the Ulster Special Constabulary, but occupants of the region declare that unless the Free State puts a fleet of revenue cutters in Lough Erne there is nothing to prevent the smuggling of dutiable goods from the Free State counties of Cavan, Leitrim and Donegal into Fermanagh by water.

Six Peruvians Jailed as Rebels.

LIMA, Peru, March 30.—Augusto Durand, Peruvian political leader, was arrested today with five associates at Paita, on a charge of planning a revolutionary movement. The prisoners were brought to Lima. No disturbances have been reported in consequence of the alleged movement.

ADVERTISEMENT.

White Rock

The Leading Mineral Water

White Rock Ginger Ale

Offices, 100 Broadway, New York City

MAD DOG!

Safeguard human life. Protect children by having your dog vaccinated against RABIES with a single injection of rabies (Hydrophobia) vaccine. A humane, inexpensive treatment. For further information write or phone Dr. EDWARD N. LEAVY, Dog Specialist, 92 WASHINGTON PLACE, NEW YORK. Telephone Spring 1074.

SARAH BERNHARDT'S GREAT ROLES

A page of the Rotogravure-Picture Section of The New York Times tomorrow (Sunday) will be devoted to photographic reproductions showing Sarah Bernhardt in the characters she made famous.—Advt.

New Easter Style Discoveries

$285

The Easter display on my 5 ft Style Shelf is an exhibit of the most-recent discoveries in the Valley of Styles.

The Style Features for Spring are a little wider brim, with a narrower band which accentuates the height of the new crown.

The new block is designed to comply with the recent demand for the full crown, which can be worn as illustrated, telescoped, creased or dented, as you prefer.

The newest colors for Easter are Pyramid Pearl, Sphinx Grey, Desert Sand and Nile Green.

More than a million friends and every one a satisfied customer.

WATCH MY FIVE-FOOT STYLE SHELF

Truly Warner

Headquarters For Hats

Stores Everywhere

See Phone Book

AMERICAN COOKING

"If there is such a thing as real American cooking," says a writer in Vanity Fair,

"It is to be found only at such places as CHILDS,

"Where the corned beef hash is topped with two poached eggs

"And the hot cakes are served brown, with both butter and syrup."

Delicious wheat and corn-meal cakes—justly famous from coast to coast.

Childs

THE NEWS

For Today

Stone Marten Scarfs

Dark, well marked one-skin chokers, of large size and handsome quality. Adds that desired touch of elegance to your Easter costume. $27.95

Second Floor.

Hand Bags

25 styles to select from. Every style suitable to accompany Easter costumes. Of Silk, Leather or Paisley. $2.65

Main Floor.

Chiffon Silk Hosiery

Hosiery for women. Very sheer, full fashioned. Gun-metal, Cinnamon and Black. $2.39

Main Floor.

Known for Our Low Prices

Bloomingdale's

59th to 60th—Lexington to 3d Ave.

1489—Colored glass salad set, complete $10.

IMMEDIATELY after the perplexing question of what-to-wear for spring is decided, Ovington's is besieged with "What to give for wedding gifts?" And Ovington's gives the answer many a different twist by referring to a thousand and one good gifts.

OVINGTON'S

"The Gift Shop of Fifth Avenue"

FIFTH AVENUE AT 39TH ST.

Philadelphia

Store For Rent

The very best retail block in Philadelphia.

1025 Market St.
Lot 26x200 ft.

MASTBAUM BROS. & FLEISHER

Philadelphia, Pa.

To WASHINGTON or BALTIMORE and Return $5.00

Tomorrow and Apl. 15 and Apl. 29

Leave New York, Liberty St., 12:10 AM.; Broad St., Newark, 12:10 AM.; Elizabeth, 12:40 AM. Returning leave Washington, 4:10 PM., Baltimore, 5:10 PM

ATLANTIC CITY $3.60 and Return

Easter Sunday and Apl. 15 and Apl. 29

Leave W. 23rd St. 7:45 A.M., Liberty St. 8:00 A.M., Jackson Ave., Jersey City, 8:17 A.M.

April 8th, LURAY, Va., $6.00

Tickets good only on special train date for which issued.

NEW JERSEY CENTRAL

"Home, Sweet Home"

Where John Howard Payne, author of the world-famed song, was born. Exterior and interior views of quaint house at East-hampton, Long Island.

This year commemorates the one-hundredth anniversary of the first production of "Home, Sweet Home."

Mid-Week Pictorial

This Week's Issue

Ten cents a copy

DAUGHERTY CALLER WAS FRANK KEENAN

Slain Girl's Brother Admits Asking for Job, but Denies Blackmail.

MITCHELL TO APPEAR TODAY

His Attorney Denies Family Split on Account of Murder Case Disclosures.

Frank Keenan, brother of Dorothy Keenan, who was killed by chloroform in her apartment, was the person who telephoned to Draper M. Daugherty, but, according to Chief Assistant District Attorney Ferdinand Pecora, he denied that he threatened the son of the United States Attorney General with blackmail.

This disclosure came after the four members of the Keenan family had been subjected to nearly six hours of questioning in the Criminal Courts Building yesterday. The examination of the Keenans was made by Mr. Pecora and Captain Arthur Carey of the Homicide Bureau with relays of stenographers. At the close of the questioning, shortly after 9 o'clock last night, Mr. Pecora, leaving for his first meal since noon, announced that John Keenan, elder brother of the former model, would be recalled for further interrogation this morning.

His supplementary examination probably will last until noon, and at 2:30 o'clock John Kearsley Mitchell, son-in-law of Edward T. Stotesbury, Philadelphia banker, is to be questioned for the third time. Also scheduled for examination will be John H. Jackson, confidential attorney for Mr. Mitchell. Mr. Pecora said that he might also call Albert E. Guimares, friend of the slain girl, for questioning on Monday.

Keenans Bring Their Attorney.

The Keenans arrived at the Criminal Courts Building at 3 o'clock, accompanied by their counsel, Deacon Murphy, former Assistant District Attorney. The party consisted of Mrs. Anna Keenan, her married daughter, Mrs. Helen Whitson, and the two brothers, John Keenan, 26, and Francis Keenan, 22 years old. Mrs. Keenan, who wears tortoise-rimmed spectacles, was dressed in a heavy black fur coat. Mrs. Whitson also was in mourning. The sons appeared to have just come from work. Francis, a husky young chap, had his chauffeur's license pinned to the peak of his cap.

"I do not think that it is wise to state the details of what we learned," he said, after the Keenans had left. "We questioned everybody very fully, except John Keenan. We would have finished the examination of John tonight had it not been that Mrs. Keenan's age required us to end the talking for the night. John will be questioned further tomorrow.

"The examinations cleared up a number of things that we were in doubt about before and they confirmed some things that we had been led to believe existed. I can't say, however, that we ascertained anything more definite concerning the actual crime."

Family Knew of Girl's Life.

Mr. Pecora, in response to questions, said that the process of eliminating persons from the case was not yet complete. He also indicated that the family had been aware of the girl's manner of life, but said a conflict had developed when he questioned them regarding gifts she is reported to have made to them.

"Take the question of the taxicab John bought," he said, "there seems to be complete agreement on that. It appears that John bought it himself. They denied that Guimares had given them any money for it. The family all said that they had not known Mitchell's right name until it had been published in the newspapers. They knew him simply as 'John Marshall,' a wealthy man. Mrs. Keenan admitted that she had tried to get his real name from Dorothy, in order, she explained, to ask him to stay away from her daughter."

"Did you ask John about the threats he had been reported to have made against Dorothy, because of her life?"

"He admitted that he did not like her life, but denied that this remonstrance had gone beyond telling her so."

"Did any of the family know about the Palm Beach letter Mitchell wrote to the girl?"

Thought "Marshall" Lived in Boston.

"The mother and Mrs. Whitson knew about it," said Mr. Pecora. "It appears that on the Tuesday before her death Dorothy visited her mother's home. She saw her mother and Mrs. Whitson, but the brothers were not present. In the course of the conversation, Dorothy said that she had heard from Mr. 'Marshall.' That's all there was to it, apparently. Mrs. Keenan, by the way, had an idea that Mr. 'Marshall' lived in Boston."

"As a result of what you learned today, either by questioning the Keenans or from other sources, do you still believe in the blackmail theory?"

"Well, some of the facts ascertained today tend to support the robbery theory."

When the prosecutor was asked about the letters which Mrs. Keenan removed several days ago to her home from her daughter's safe deposit box in the National City Bank, Madison Avenue and Forty-third Street, he refused to discuss them at all.

The first one called into Mr. Pecora's office was Francis Keenan. He went into the office at 3:15 and came out at 5:15 o'clock. When he came out of the room a battery of flashlight photographers went into action and Frank shouted "Oh, boy." He did not appear to be disturbed by his lengthy session. A stenographer was sent for, an innovation in the examination hitherto held in the District Attorney's investigation. When Mitchell and Jackson were questioned Mr. Pecora explained that no stenographic notes were taken of the questions and answers.

Keenan Lawyer Objects to "Nagging."

Soon after Francis Keenan went into the office, the other members of the family were taken to the fourth floor of the building and placed in the law library to await their turns. Efforts to talk to them were discouraged by their lawyer, Mr. Murphy, who said that his firm had prepared a letter to be sent to newspapers objecting to "the further nagging of the family by the New York newspapers and their representatives." The attorney's objection was based on the efforts of reporters to talk to members of the family at their home, 309 West 101st Street.

After he had finished the questioning of Francis Keenan, Mr. Pecora said that young Keenan had admitted that it was he who had telephoned to Major Daugherty last Thursday evening. According to Mr. Pecora, the Major had told him the conversation was in the nature of a threat to expose Daugherty's acquaintance with Dorothy Keenan unless a job in the Department of Justice were forthcoming. Mr. Pecora yesterday, however, said that young Keenan's version differed materially, in that while he admitted talking to the Major about a position, he had not said anything that might be construed as a threat.

Differs from Daugherty Story.

"Keenan's version differed in some details," said Mr. Pecora, from the published accounts of Major Daugherty's statement. I do not care, at this time, to make public the nature of the details. In fact, I do not wish to say more than that we learned some things that we think may help us in the investigation."

When Francis Keenan was leaving the building he was asked if he would talk to reporters, but he merely smiled and commented on the weather.

The questioning of the other members of the family was transferred to the law library, and it was not until a little after 9 o'clock that Mr. Pecora and Captain Carey withdrew.

Several hours before the Keenan family came downtown Nelson Olcott, attorney for Mitchell and Jackson, had a conference with Pecora, presumably to arrange for the appearance of his clients today. Mr. Olcott, who talked to newspaper men before going to see Pecora, said that he would have preferred a delay in the examination, as he had planned a week-end trip to Atlantic City. He said there was no reason to believe that Jackson had not been the mysterious "Wilson" of the case and characterized as absurd a report that the confidential attorney was a "ringer" for the real masqueraders.

Dined Often Together.

"As I understand," he explained, "Mr. Jackson has been Mr. Mitchell's personal attorney since 1916. Whenever Mr. Mitchell, who maintains a branch office in this city, came here he generally saw Mr. Jackson on business. On many occasions Mr. Mitchell and Mr. Jackson went to dinner and to the theatre together.

"On this particular occasion, starting with the day of March 14, Mr. Mitchell had just returned to New York after being away for a number of weeks. Mr. Mitchell had several matters to talk over with his attorney. They met in Mr. Mitchell's New York residence, at 26 East Thirty-sixth Street, that afternoon. They talked in the home until around 7 o'clock that evening.

"It was too late then for Mr. Jackson to get back to his Scarsdale home for dinner, Mr. Mitchell told Mr. Jackson about his dinner engagement with Dorothy Keenan, known to Mr. Jackson as 'Dottie King,' and the attorney accepted Mr. Mitchell's invitation to dine with them.

"The two men went to Dorothy's apartment, and from there the trio went to a restaurant, where they dined. At about 11:30 o'clock that night they left and went to the young woman's apartment. Mr. Jackson went up into the apartment, but left after being there a short time. After he had left the Dorothy Keenan apartment Mr. Jackson, because of the lateness of the hour, went direct to Mr. Mitchell's home on East Thirty-sixth Street, and stayed there all night. He does not know when Mr. Mitchell returned. The two men went down to the office on the morning of March 15."

Had No Interest in Letters.

Mr. Olcott admitted that Jackson had gone to the girl's apartment with Mitchell before, but he emphatically denied that the purpose of any of the visits had been to regain letters which Mitchell might have written to the former model.

"As to those letters, about which so much has been said," he continued, "I tell you very frankly that Mr. Mitchell never gave a thought to them at any time and never attached any importance to them. The letters for the most part were communications written for the purpose of telling Dorothy Keenan when Mr. Mitchell was going to visit her."

Mr. Olcott said there had never been any suspicion of blackmail, so far as his client was concerned, and he explained that Jackson's hiring of Frank J. Houghtalin, private detective, to gain some information about the death, had been a natural thing to do. Houghtalin telephoned to George P. Le Brun, Secretary to Chief Medical Examiner Norris, shortly after the office of Dr. Norris had been informed of the girl's death from chloroform in her studio apartment at 144 West Fifty-seventh Street.

"Mr. Jackson," said Mr. Olcott, "was a corporation lawyer and had no experience with the criminal law. Houghtalin was a detective that his firm had employed, and when the two men were shocked by news of the sudden death of Dorothy Keenan, Mr. Jackson naturally thought of this detective, sought his advice and put in his hands the problem of ascertaining the truth. It is also obvious that Houghtalin did the natural thing in calling up a friend in the Medical Examiner's office."

Later, in announcing that Mitchell and Jackson would be on hand this afternoon at the Criminal Courts Building, Mr. Olcott denied that there had been any split in the Mitchell family as the result of Mitchell's part in the case.

STOTESBURY SEES MITCHELL.

Banker Said to Be Checking Up on Son-in-Law's Career.

Special to The New York Times.

PHILADELPHIA, March 30.—E. T. Stotesbury, it is said, has taken a personal hand in the investigation of the Broadway adventures of his son-in-law, J. Kersley Mitchell, whose activities in the White Light district became known when Dorothy Keenan, a model, upon whom he had spent thousands of dollars, was found murdered a few hours after Mitchell had visited her apartment. Mr. Stotesbury is reported to have employed a corps of trained investigators to dig up every detail of Mitchell's Broadway career.

Until today servants at the Mitchell residence in Rittenhouse Square have stated, in answer to inquiries, either that Mr. Mitchell has nothing to say or "Mr. Mitchell is not at home. This morning, however, the answer was:

"We know nothing here of the affairs of Mr. Mitchell."

Mrs. Mitchell spent much time yesterday at the residence of her sister, Mrs. S Emlen Hutchison, and it was reported that she had conferred with her attorneys. Efforts to confirm this were made today, but a butler in the Hutchison home said he would not be permitted to disturb Mrs. Mitchell with the questions. He said that he had been in charge of the door yesterday, and described as "all rot" the statement that attorneys had been at the house.

The whereabouts of Mitchell this morning were not known, although it was understood that he was planning to go to New York either late this afternoon or tonight for further questioning tomorrow by Assistant District Attorney Pecora.

He was released by the New York officials at the termination of his last interrogation upon his guarantee and that of his attorney that he would return any time he was required. Upon this representation he was not required to furnish bond as a material witness and the last person known to have seen Dorothy Keenan alive. His testimony is essential to fix the time, as nearly as possible, of the actual crime.

Mr. Stotesbury visited the Rittenhouse Square home of his son-in-law, J. Kearsley Mitchell, tonight and did not leave until shortly before midnight. A Philadelphia lawyer, who has handled many divorce cases among the socially prominent here, also was in the Mitchell home and left a few minutes before Mr. Stotesbury.

The conference between Mr. Stotesbury and his son-in-law is the first known to have taken place since the return of Mitchell's wife and her parents from Palm Beach last Tuesday.

EXPECT NEW ARREST FOR CHILD'S MURDER

Officials Question Boy Cousin of Girl Found Shot in Her Home Last December.

It was reported in Brooklyn last night that an important arrest would be made soon in connection with the murder of ten-year-old Theresa McCarthy, who was found shot, on the floor of her home, 562 Morgan Avenue, Brooklyn, on Dec. 26 last. Benjamin Prendergville, a boarder in the house, is under indictment for the murder, and Mrs. Pauline McCarthy, mother of the child, is held in the city prison as a material witness.

Other than to admit that Charles Nell, fourteen years old, a cousin of the dead girl, had been committed to the Children's Society rooms by County Judge Franklin Taylor yesterday afternoon, District Attorney Dodd, or Police Captain Daniel J. Carey, would not discuss the case last night.

The Nell boy is known to have frequently visited the McCarthy home while the mother and the boarder were at work. At the time of the finding of the little girl's body he steadfastly denied that he had been to the Morgan Avenue house that day. It is known that he had been told to go there by Mrs. Catherine Schaffer, grandmother of the little McCarthy girl, with whom he lived at 296 Nassau Avenue, to bring the child to dinner at the Schaffer house, but he told and told her mother that she would be at home in time to attend to it. What stronger proof could there be that such a thing as occurred was far from her mind? She had even ordered a number of stockings from Oppenheim, Collins & Co. which arrived today. Everything shows that she was planning things ahead in an ordinary way. We are absolutely sure the child never did this. We would stake our lives on it, every one of us.

"She could not do such a thing. She had no pistol. She hated firearms and never used a pistol. She had no pockets to put it in. Let the police trace the pistol, and they will learn how this thing happened.

Not in Love With Burnham.

"She was never in love with Fred Burnham. He was merely a family acquaintance of ten years' standing. Why he concealed from us the fact that he was married is something that I do not understand at all.

Assistant District Attorney Francis P. Marro, who made the investigation, said yesterday that he had dropped the case because the Prosecutor had no jurisdiction when the slayer was dead.

"I have received a report from the medical examiner, and there is no doubt that the girl fired the shot," he said. "Burnham was hit in the left temple, the weapon having been held an inch or two away from the head. In the girl's case it was a contact wound. The muzzle had been held against the right temple.

"The two-barreled pistol, firing two shots, is a peculiar weapon, and I have asked the police to trace where it came from, but I have received no report on that point as yet."

Mrs. Ida J. Murphy, the companion of Miss Ziegler, who lives in Brooklyn, was at the Ziegler home yesterday and supplied the details of their afternoon together before the shooting to the Ziegler family. By advice of her lawyer, she refused otherwise to discuss the case. She told the Zieglers that Helene was cheerful and in good spirits as usual during the afternoon and at the time she visited Burnham.

RICHMOND, Ind., March 30.—Mrs. Frederick W. Burnham, widow of the New York contractor slain yesterday in his offices by Miss Helene Ziegler, who then committed suicide, formerly was Miss Stella Roney of this city. She met Burnham when he was superintendent of the building of the Pennsylvania Railroad Station here, eighteen years ago. Her parents are dead.

NEPHEW OF ARCHITECT.

Burnham Came to New York From Chicago Fifteen Years Ago.

Special to The New York Times.

CHICAGO, March 30.—Frederick W. Burnham was a former Chicagoan and a nephew of the late Daniel H. Burnham, noted architect. Burnham moved to New York from Chicago fifteen years ago, but visited this city frequently. When a youth he attended the Lane Technical High School.

A half-brother of Frederick Burnham is Hugh L. Burnham, a lawyer, who lives in Glen View, Ill. Mrs. Elizabeth Scalbom, also of Glen View, is a sister. Mr. Burnham was in Chicago two weeks ago to attend the funeral of his mother, Mrs. Susan Wood Burnham, active in North Shore society and club life.

DEAN MISS ZIEGLER KILLED RICH BUILDER

Relatives of Girl Believe Burnham Shot Her and Then Committed Suicide.

SAY SHE DID NOT LOVE HIM

Medical Examiner, on the Other Hand, Says There Is No Doubt She Fired the Shots.

The family of Helene Ziegler put forward the theory yesterday that the girl had not killed Frederick W. Burnham, the builder, but that he had killed her and then committed suicide. They suggested many explanations for the fact that, after the shooting in Burnham's office in the Grand Central building on Thursday afternoon, the small derringer was found lying near her hand and that two additional cartriges were found in her coat pocket.

According to the story told by relatives at the Ziegler home at 583 Riverside Drive, Burnham was infatuated with the girl, and she was not interested in him.

"He had been drinking heavily and was morose and undoubtedly decided to commit suicide and take her with him," said Mrs. Florence Marks of London, an older sister, who is in this country visiting her parents.

Mrs. Marks and other members of the family recited many circumstances indicating that the young woman had intended to spend her afternoon in a perfectly ordinary way when she left her home on Thursday afternoon. She met by appointment her friend, Mrs. Ida J. Murphy, downtown, had sandwiches and ice cream soda with her at the Waldorf-Astoria, went window-shopping along Fifth Avenue for a while, and had another ice cream soda at Page & Shaw's before going to the Grand Central building with Mrs. Murphy to keep her appointment to see Burnham.

According to the family, Burnham was to take both of them out to tea.

Sister Doubts Suicide.

"Would any girl who contemplated such a thing go in the first place to ice cream parlors with a friend and then go window-shopping along Fifth Avenue?" said her sister.

"There are a hundred evidences that such a thing was furthest from her thoughts. She had been in excellent spirits. She had just written a letter to our sister, Mrs. Herbert Bradley of Columbus, Ohio, who was coming here for a family reunion. She wrote that she wanted to play a game of golf with her sister over the Ardsley course. She had within the last two days had her golf sticks rewound.

"Before leaving home yesterday she set the table for dinner, ordered minute steaks and other things for the meal, and told her mother that she would be at home in time to attend to it. What stronger proof could there be that such a thing as occurred was far from her mind? She had even ordered a number of stockings from Oppenheim, Collins & Co. which arrived today. Everything shows that she was planning things ahead in an ordinary way. We are absolutely sure the child never did this. We would stake our lives on it, every one of us.

"She could not do such a thing. She had no pistol. She hated firearms and never used a pistol. She had no pockets to put it in. Let the police trace the pistol, and they will learn how this thing happened.

Not in Love With Burnham.

"She was never in love with Fred Burnham. He was merely a family acquaintance of ten years' standing. Why he concealed from us the fact that he was married is something that I do not understand at all.

Assistant District Attorney Francis P. Marro, who made the investigation, said yesterday that he had dropped the case because the Prosecutor had no jurisdiction when the slayer was dead.

"I have received a report from the medical examiner, and there is no doubt that the girl fired the shot," he said. "Burnham was hit in the left temple, the weapon having been held an inch or two away from the head.

5,000 MINERS ORDERED TO STRIKE IN KENTUCKY

But in West Virginia Many Union Men Accept Modification of Cleveland Agreement.

MADISONVILLE, Ky., March 30.—Five thousand union miners will lay down their tools Saturday and cease work until a new contract is signed in this field, as a result of a strike order received here by union locals from District President Lonnie Jackson.

About forty mines will be affected by the proposed strike.

President Jackson, in a recent statement, said that the miners were in good shape financially, and that the finances of both the district and international unions would be used in the strike.

CHARLESTON, W. Va., March 30.—The expiration of the Cleveland agreement, under which some of the mines in the Kanawha field have been operating since last Summer's national strike, will find eighteen of these mines continuing operation next week under a modified agreement signed by the scale committees representing District 17, United Mine Workers, and the mines in this field which took part in the settlement.

SETS NEW DANCING RECORD.

Parisian Keeps the Floor for Twenty-Four Hours and Twenty Minutes.

Copyright, 1923, by The New York Times Company.

Special Cable to THE NEW YORK TIMES.

PARIS, March 30.—Cesare Leone, having danced for twenty-four hours and twenty minutes at Luna Park, here, has beaten all previous records for dancing.

Leone began on Thursday night at 10 o'clock under official control, and danced until 10:40 tonight. Five breaks, lasting altogether twenty minutes, must be subtracted from the total.

The previous record, established recently at Marseilles, was twenty-four hours, five minutes and four seconds, so Leone has beaten it by fourteen minutes and fifty seconds.

During the first twelve hours Mme. Leone acted as his partner. Five jazz bands were "used up" during the test.

Reid Creditors May Lose $500,000.

ALBANY, March 30.—Creditors of the bankrupt Robert H. Reid Pulp and Lumber Corporation probably will lose from $250,000 to $500,000, it was revealed at a referee's hearing here today. Accounts of the firm are said to be involved with those of Horace S. Bell, Vice President and broker, who died after a fall in an Albany street on the day the corporation became bankrupt. Creditors, including women supposed to have been interested in the firm by Mr. Bell, are residents and firms in Manchester, N. H., and Bangor, Portland and Waterville, Me.

Franklin Simon & Co.

A Store of Individual Shops

FIFTH AVENUE, 37th and 38th STS.

FOR MADAME AND MADEMOISELLE

The Vogue of Paris—Palm Beach and New York

COLORED KIDSKIN SANDALS AND STRAP PUMPS

Red, blue or green footwear in the new cut-out fashion

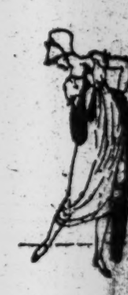

12.00

Four Different Models

Worn by the smartest women in Paris, Palm Beach and New York—the colored footwear fashion is an assured success. . . . . .

SHOE SHOP FOR MADAME AND MADEMOISELLE

Third Floor

Entire Contents Copyrighted, 1923, by Franklin Simon & Co., Inc.

J. M. Gidding & Co.

Fifth Avenue, 56TH AND 57TH STS.

EASTER-TIME is Vacation-time and Shopping-time to the Young Miss.

DAYTIME FROCKS of Cloth—with Oriental embroidery, plaits and flounces—many copies of French Models—$55 up.

TWO AND THREE PIECE TAILLEURS—of Twill, kasha—with smart little jacquettes—$95 up.

CAPES—collared with soft fur and fashioned of new Spring fabrics—$75 up.

HATS for all School, Travel and Town needs are assembled in the *Gidding Millinery Salon.*

Gidding

Fur Storage—2% on Valuation. Circle 9053

Jay-Thorpe Inc.

24-26 FIFTY-SEVENTH STREET WEST

MILLINERY

For Women and Misses

Saturday

Offering a collection of smart ready to wear hats, featuring ten of our most successful models, suitable for every occasion; taken from regular stock. *Specially priced.*

18.00

Main Floor Department

FOSTER RESTS CASE; ADMITS SOVIET AIM

Continued from Page 1, Column 2.

vailing conservative sentiment in this part of the country. Foster gave the impression that he did not care much whether he went to jail or not. There does not seem to be any doubt that he is willing to sacrifice himself for the cause he believes in. His wife, however, shows the effects of the strain. Until Foster went on the stand she had been in the courtroom daily, but yesterday and today she remained away.

Foster's testimony today, in addition to his admission that he believed in a revolution to overthrow this Government, included the statement that he accepted the Communist doctrine that the revolutionists are not bound by the existing laws of capitalist countries. The witness said he believed the present state of civilization was only a milestone in a long road that would surely lead to a proletariat dictatorship here as in other countries.

Sees No Harmony Under Capitalism.

He testified that he believed there was no possible chance of achieving permanent harmony between capital and labor under the capitalist system, and that the only way to arrive at harmony in the United States was for the workers to take over capital and the capitalists to engage in some form of useful labor. He said he thought the workers ought to own and operate the basic industries.

In regard to his activities in the labor movement Foster made admissions in line with the contention of the prosecution that his program of industrial unionism is the key to the whole revolutionary movement. The prosecution says that this aspect of the case is all-important, especially the works of Lenin, and many other prominent leaders of the Russian Soviet Republic and the Communist International at Moscow, emphasizes the fact that Communism can only get control in any country by organizing the workers and getting control of the trade unions. Foster admitted that he had been pursuing this policy ever since he had had anything to do with the labor movement.

While his goal has always been to put the workers in control of the State, he testified, his methods had changed. Over the opposition of Mr. Walsh, the prosecution succeeded in getting into the record excerpts from Foster's pamphlet "Syndicalism," which he wrote twelve years ago, and in making the defendant admit that at that time he had advocated direct action, sabotage, the general strike, anarchist methods and other illegal acts.

Since he wrote "Syndicalism," however, Foster testified, he had repudiated the book and the doctrines of the syndicalist movement. He insisted that the Communist views he now holds are fundamentally different from and incompatible with syndicalism. As a Communist, Foster said, he now believes in political action rather than direct action. Mr. Smith made him admit, nevertheless, that the Communists approve of "mass action," and that that term might include direct as well as political action.

Most of Foster's material admissions during the cross-examination were elicited when Mr. Smith asked him about his visit to Russia between the first of May and the middle of August, 1921, and his authorship of the volume entitled "The Russian Revolution."

Met the Soviet Leaders.

Foster said that he was introduced to Lenin, Trozky, Krassin and Radek, among many prominent Russian leaders, when he visited the third congress of the Communist International at Moscow. He met Bukharin, whose book "The A, B, C of Communism," has been introduced by the prosecution to show the Communist advocacy of violence, in attending the Red Trade Union International at Moscow as an American delegate. He heard Lenin and other leaders speak while he was in Moscow. After leaving Moscow, he said, he learned from a Federated Press (radical news organization) dispatch from Moscow that he had been elected a member of the Central Executive Committee of the Red International.

From what he had seen in Russia, Foster was asked by Mr. Smith to say if he did not think that the dictatorship of the proletariat was a dictatorial and oppressive régime. He replied that the dictatorship was an organ of oppression, but was exercised in behalf of the great masses, whereas in other countries the dictatorship of capitalism is exercised in the interest of the privileged classes."

The witness admitted that he had written in "The Russian Revolution" that the membership of the Communist Party in Russia was 172,000 in 1917 when the Bolshevist revolution occurred and that the population of Russia was from 135,000,000 to 140,000,000.

"When you say that 172,000 people control 140,000,000," Mr. Smith asked, "do you mean that the great mass of workers rule Russia?"

"What I mean is that 172,000 is the number of men and women actually enrolled in the Communist Party of Russia," said Foster.

Quotes from Foster's Book.

He admitted that he had written in "The Russian Revolution" the following statements:

"To me the Russian revolution did not seem difficult to understand. It is only our own labor movement carried to its logical conclusion."

"Hence, instead of having to content themselves with petty conquests as we now must, they have been able to go the whole way and have made their masters yield all their privileges at one blow."

"Then [speaking of the confiscation of private property in Russia] the Government took a hand in the work of confiscation. To begin with it nationalized the banks and other credit institutions, the heart of capitalism. After that the big basic industries followed in rapid succession, until finally about 90 per cent. of the modernized industrial mechanism had become the property of the workers' State. The rule of the capitalists was broken in Russian industry."

"The Bolsheviki, known as Communists, are a party of action and immediately they achieved power they set about satisfying the people."

The present Government of Russia is what the Communists term a dictatorship of the proletariat. This means that the workers have become the ruling class in Russian society, and the intention is that they shall remain such until through the operation of the new Communistic institutions social class lines are wiped out by all the people physically fit becoming actual producers. The era of working class predominance, or dictatorship, is the period of transition from capitalism to communism. That is what Russia is now passing through."

Favors Dictatorship Here.

At this point Mr. Smith asked the witness whether he believed that the masses were degraded and exploited in the United States for the benefit of a few social parasites.

"I do," Foster replied.

"And as you sit here do you believe that the dictatorship of the proletariat right here in America would remedy that situation?"

"I think that the only way in which conditions can be finally remedied is for the farmers and workers to take charge of the Government and operate the industries for the good of the broad masses of people."

"Then you are not pleased with conditions in the United States as they exist today socially and industrially, and your remedy is that you would supplant our present form of government by the dictatorship of the proletariat?"

"I answer, yes, understanding the dictatorship of the proletariat to mean the rule of the industrial workers and the small farmers."

Mr. Smith then read another passage from "The Russian Revolution," Foster admitting that he had written that the Communist Party in Russia suppressed counter-revolutionary tendencies and considered capitalism, aristocrats and their hangers-on as enemies of the new society. He admitted that he had written of these classes that when they lost the industries and the control of the State they also lost the right to vote.

"So the capitalists and landowners whose property was confiscated lost the right to vote also?" Mr. Smith asked.

"They didn't lose the vote if they engaged in some useful labor," Foster replied.

"Would you be entitled to vote in Russia today?"

"As being in educational work I would."

"But not as a worker?"

"That is a worker."

Foster said the counter-revolutionaries were not allowed to issue newspapers in Russia because they were attacking the Soviets with armed forces on nineteen fronts.

"The people who wanted to overthrow the Russian Soviet Government could not hold a meeting such as you attended at Bridgman, could they?" he was asked.

"There is no civil war in America: conditions are not comparable."

Mr. Smith then asked him if his own writing did not show that there was no freedom of speech, press, assembly or suffrage to opponents of the dictatorship of the proletariat in Russia.

"But under civil war conditions," was Foster's reply.

"Do you agree with the doctrine stated in the adjustment committee report at the Bridgman convention," Mr. Smith asked, "that the Communist Party does in no country feel itself bound by existing laws forced upon it by the existing bourgeois State?"

"As I understand it, I agree with it."

Asked if he considered this a period of preparation for the workers waiting to assume the Government, Foster replied that he believed the working out of social forces would "culminate in the workers taking the Government." He added that the world was in a process of evolution, as part of a great movement.

"The ultimate goal you are seeking is to supplant the government of the United States with the dictatorship of the proletariat, isn't it?"

"I answer, yes."

Mr. Smith showed the witness an article written by Early Browder in the Labor Herald to the effect that Foster had advocated industrial unionism for the last ten years.

"That is correct," Foster testified. "Ever since I had anything to do with the labor movement I sought to put the power into the hands of the workers."

"You did whatever you could to further that movement so that it would finally result in the overthrow of this government?"

"My goal has always been to get control for the workers."

"And that is the Soviet form of Government."

"That's a later development."

Foster admitted in response to other questions that his purpose in this labor policy had always been to supplant the United States government by a dictatorship of the proletariat, but that the means by which he had sought that end had differed fundamentally.

Explains Differences in "Issues."

On redirect examination by Mr. Walsh Foster explained the differences between Communism and Syndicalism both as to the goals and tactics of the two movements. He said the Syndicalists believed in the labor unions making a direct assault on the capitalist system and operating industry and society without a State, while the Communists believe in organizing a political party to take control of the State and then do away with the capitalist system. He said Communism repudiated sabotage.

"But you still keep in mind that the ultimate object is to have the Government of the United States supplanted by the working class?" the prosecutor inquired.

"Which would then be the Government of the United States," said Foster.

The witness testified he no longer believed in the Syndicalist doctrine that there should be no State and no general supervising body, but that the workers in each industry should manage the affairs of that particular industry.

Foster said he no longer approved the anarchist doctrine, which he subscribed to in "Syndicalism," of each taking what he needs, abolishing all ownership. As to the general strike, Foster admitted that as the writer of "Syndicalism," as Secretary of the Syndicalist League of North America and in speeches and articles, he had advocated bringing about the revolution by the general strike.

To show further that Foster had repudiated his Syndicalist and sabotage views, Mr. Walsh questioned him about his work in organizing the steel and packing industries. Foster said he had never advocated these doctrines in these industries, although he had made hundreds of speeches and written hundreds of articles, while thousands of policemen and private detectives were watching him. After an arbitrator was appointed in the packing industry, he said he helped settle many disputes peacefully before the arbitrator.

Interchurch Report Barred.

The Court refused to allow Mr. Walsh to introduce the subject of the interchurch world movement report on the steel strike into the testimony.

Mr. Smith again cross-examined Foster, who admitted the Communists had used armed insurrection and civil war in the Russian revolution. It was at this point that Mr. Smith reminded him that he had previously testified to his desire for a proletarian dictatorship to supplant the American Government, and asked him:

"If you could not bring this revolution about by ballots you would bring it about by armed insurrection and civil war, would you not?"

"I can't say," Foster replied.

AIRMEN IN ZERO AIR FAIL IN RECORD TEST

Macready and Kelly Are Forced Down by Engine Trouble at Dayton.

THEY COVERED 527 MILES

Army Fliers Battled With 30-Mile Wind for 7 Hours on 31-Mile Course.

Special to The New York Times.

DAYTON, Ohio, Saturday, March 31.—Flying in a near zero temperature with thirty-mile wind blowing, Lieutenants John A. Macready and Oakley V. Kelly, army aviators, started at 4:15 o'clock this afternoon to smash the endurance flight record they already hold.

Engine trouble forced them down at 12:08 o'clock this morning after they had covered 527 miles and flown seven hours and fifty-three minutes. They had completed seventeen laps of the thirty-one-mile course.

They took off from Wilbur Wright Field in the giant T-2 Army Transport which is the largest single motored monoplane in the world and which is the same plane they used in setting their record of 35 hours and 18 minutes in an endurance flight over San Diego last Fall.

In addition to trying to set a new endurance record, the aviators intended to set nine speed records over distances of 1,000, 1,500, 2,000, 2,500, 3,000, 3,500, 4,000 and 4,500 kilometers.

The successful take-off today followed three futile attempts to launch the huge plane from Wilbur Wright Field during the last two months. Unfavorable weather conditions caused postponement twice and a third attempt was defeated when the ship was mired in mud.

The weight of the T-2 when it took the air today was 10,960 pounds. It is equipped with special fuel tanks, installed at McCook Field, which contain 735 gallons of gasoline, 25 gallons of water and 35 gallons of oil.

The T-2's wing spread is 78 feet and the overall length of the fuselage is 50 feet.

Kelly was piloting the craft when it left the field, with Macready in the cabin.

The plane proceeded down the field a distance of more than three miles before it was able to gain sufficient altitude to cross the Huffman conservancy dam, 75 feet high. Then it turned and slowly circled the field and began traversing the triangular course of thirty-one miles, over which the entire flight will be flown.

The first ten laps were covered at an average speed of eighty miles an hour.

It was officially announced today that Lieutenant L. J. Maitland attained a speed of 244.97 miles an hour in the speed trials yesterday at Wright Field, Lieutenant R. L. Maughan set a mark of 240.01 miles an hour.

Special to The New York Times.

WASHINGTON, March 30.—The army transport monoplane T-2 will be overhauled and refitted immediately after the end of the endurance flight test started today in the machine at Dayton by Lieutenants Oakley G. Kelly and John A. Macready, it was announced today by the War Department, to fit the plane in every way for another attempt at a transcontinental, non-stop flight to start from New York.

French Aviators Break Speed Record.

ETAMPES France, March 30 (Associated Press).—Lieutenant Bateller and Lieutenant Carrier, making efforts at new air records today, flew, respectively, 500 kilometers in 2 hours 42 minutes 51 3-5 seconds an average of about 184 kilometers an hour, and 1,000 kilometers in 6 hours 39 minutes 40 2-5 seconds, an average of 150 kilometers an hour.

Both fliers took off from the Ville Sauvage Airdrome at noon and covered an officially measured fifty-kilometer course between Ville Sauvage and La Marmogne.

The former record for 500 kilometers was held by Lieutenant Bossoutrot, who flew the distance in 3 hours 35 minutes 36 2-5 seconds. The 1,000-kilometer record was held jointly by Lieutenant Bossoutrot and Lieutenant Bernard.

Denby Visits Spanish War Scenes.

SANTIAGO, Cuba, March 30.—Secretary Denby and the Congressional party returning with him from the naval manoeuvres in Panama Bay were given an enthusiastic welcome by a delegation of high Cuban officials today upon their arrival on the navy transport Henderson, from Jamaica. The party was driven about town in automobiles and visited many historic scenes of the Spanish-American war.

SEEKS RULING ON USE OF SHIPS WE SELL

Continued from Page 1, Column 4.

the Shipping Board, who, in granting the permission, state that the facts show that the transfer will not be detrimental to the United States of America or its merchant marine."

Board Gets Many Complaints.

According to Shipping Board officials numerous letters have been received by the Board during the past few months from persons who have bought Shipping Board vessels, complaining that they could have sold the vessels to Canadians, but for the clause in the contract referring to prohibition.

One of the legal points involved in the controversy, according to State Department officials, is the question of notification. For example, the Shipping Board might sell a vessel to an American citizen, who agreed to the terms of the contract, and the American might in turn sell the vessel to a foreigner who would transfer it to the flag and registry of his country. In case the American seller failed to notify the purchaser of the cause in the contract with the Shipping Board the question arises, would the foreign purchaser be bound by the terms of the original Shipping Board agreement?

A still more fundamental question, however, has to do with the right of a Government or a person to stipulate what use is to be made of a piece of property after title to it has been transferred to another party. If a piece of property is sold, it is argued, all rights and claims of the seller are turned over to the purchaser, and, since he has bought the property and acquired all title to it, is he not entitled to use it as he pleases?

Rum-Runners Subject to Seizure Now.

Under the recent ruling by Attorney General Daugherty any ship, of whatever nationality, which comes within the territorial waters of the United States with liquor aboard is subject to seizure. Under this construction, it is pointed out, the clause in the Shipping Board contract would make very little difference, from a practical point of view, since it merely prohibits exportation or importation into the United States of commodities forbidden by the laws of the United States.

Cases are now pending in the Supreme Court, however, which were instituted to test the validity of the Daugherty ruling, and in the interim the Daugherty version of the law has not been strictly enforced, it is understood, against foreign ships. In these circumstances, it is pointed out, owners of former Shipping Board vessels who have transferred to another registry might be at a disadvantage if the clause of the Shipping Board contract were strictly enforced.

On June 26, 1922, Secretary Hughes addressed a note to Ambassador Geddes of Great Britain, dealing with the question of foreign ships smuggling liquor into the United States. In that note Mr. Hughes pointed out that "many of the ships engaged in the illegal smuggling of liquor into the United States are registered under the British flag, and that large quantities of liquor are carried by such vessels from the Bahama Islands, and from Bermuda."

Mr. Hughes then called attention to "the ease with which it seems vessels of American registry are transferred to British registry for the purpose of preventing the authorities of the United States fom taking the necessary steps to thwart these smuggling operations," and stated that despite the British law that British registry must be owned by British subects, "apparently reliable information indicates that American citizens of questionable reputation who are known to be engaged in the smuggling business have succeeded in obtaining British reistry at the Bahama Islands for a large number of American vessels by means of the execution of paper transfers purporting to convey title to vessels to British subjects in the Bahamas, although the actual interest in the vessels continue to vest in American citizens."

Mr. Hughes then stated that the authorities of the Bahama Islands were apparently issuing a double set of clearance papers to each liquor ship—one for an American port "in ballast," and one for some foreign port with liquor. He then suggested closer supervision of the issuance of British registries and of the issuance of clearance papers, and finally suggested a mutual agreement between the United States and Great Britain allowing the search of vessels outside the three-mile limit.

To these suggestions Great Britain replied stating that it would be impossible to enter into such a mutual agreement for search outside the three-mile limit, but indicated a willingness to co-operate in the matter of registries and clearance papers. On Dec. 18, 1922, the British Ambassador sent Mr. Hughes another note stating that the Government of Canada had issued new instructions to registrars of shipping in Canada regarding cases where an application was made to them to register a vessel which had been purchased from a United States citizen.

"These instructions," the note said, "are to the effect that unless the application for registry is supported by a certificate under the seal of the United States Shipping Board authorizing such transfer to British registry all particulars in regard to the case in question must be forwarded to the competent department of the Canadian Government for instructions before any definite steps are taken for the transfer of the vessel in question."

The clause in the Shipping Board contract, it is stated, also applies to the transportation of narcotics on transferred ships.

DECLARE OHIO STATE IS A 'WET' UNIVERSITY

'Dry' Agents Charge Law Violation Is Constant at Social Events There.

COLUMBUS, Ohio, March 30.—The suspension of two boy and two girl students from Ohio State University for drinking has brought to light the fact that prohibition and narcotic agents have been conducting investigations of many fraternity houses and drugstores in the university district, and downtown restaurants frequented by students. Many social activities at the university have also been under surveillance, it is stated by inspectors, who charge that very few entertainments are given without liquor being freely used. Girls as well as men, they say, are violators of the prohibition laws.

Assistant Prohibition Director Evans stated that university students who heretofore had escaped arrest in downtown cafés and restaurants, when raids were made, on the plea that they would be expelled from the university if arrested, would receive no leniency hereafter. He declared that not only would the names of such students be sent to their parents, but that they would "be arrested and prosecuted."

The inspectors also declared that the students were not particular as to the kind of liquor they drank, the cheapest bootleg brands being consumed freely.

BROADEN CAMPAIGN ON STOCK SWINDLERS

Federal Authorities Prepare to Try 78 Persons for Fraud in Texas Oil.

WASHINGTON, March 30.—As a part of the Department of Justice campaign against stock swindlers, begun in November, Acting Attorney General Seymour has sent Assistant Attorney General Crim to Fort Worth, Texas, to prepare for trial a large number of cases charging mail frauds in the selling of oil stocks. Mr. Crim has reported that "the amount mulcted from the public at this point (Fort Worth), is not less than $100,000 a day."

About seventy-eight cases are pending in the Northern Texas district and Mr. Seymour said they would be pressed. The trials will be conducted by District Attorney Aweifel, assisted by David V. Cahill, Assistant United States District Attorney in New York, appointed a special assistant for prosecutions.

The Northern Illinois District Attorney has been directed to bring to trial another alleged stock swindling case in Florida Everglades lands, and this has been assigned for trial in May. Mr. Seymour has conferred with District Attorney Hayward of New York with a view to expediting trials of similar cases in that district.

The department said when its plans were announced that hundreds of swindlers had "filched a total of nearly $150,000,000 from the public through fraudulent use of the mails," with about 500 cases pending throughout the country and 900 persons arrested or indicted.

CLEARS JUDGE THAYER IN SACCO TRIAL DELAY

Defense Counsel Assumes the Blame in Replying to Radical Attacks.

WORCESTER, Mass., March 30.—Arthur D. Hill of Boston, counsel for Nicola Sacco and Bartolomeo Vanzetti, convicted by the jury of the murder of a paymaster and his guard at Dedham, absolved Judge Webster Thayer from all responsibility for the delay in the final determination of the case in a statement in the Superior Court today.

"As far as delays are concerned, counsel assumed the full responsibility," said Mr. Hill, "and counsel will protect the Court as far as possible."

The statement was in answer to attacks on Judge Thayer by radicals in the United States and abroad in which he was blamed because the case had been dragging so long.

MOB FIGHTS PARIS POLICE.

City Employes, Demanding Higher Pay, Cause Disorder.

Copyright, 1923, by The New York Times Company.

Special Cable to THE NEW YORK TIMES.

PARIS, March 30.—Eight policemen were injured this evening during disturbances which took place in front of the Hotel De Ville when municipal employes were making a demonstration for higher wages.

The police charged several times before the trouble ended. Mounted Republican Guards were called to help the police restore order.

Several arrests of rioters were made.

DRY AGENT'S $600 GOT WATER, NOT RUM

Some of the Drums, Seized on Truck in Alleged Alcohol Plot, Were Empty.

WILL BASE ACTION ON PINT

Four Men Accused of Swindling Broker—He Says Deal Was for Jewels, Not Liquor.

Government officials were surprised yesterday to find only water in some of the drums, supposedly containing alcohol, seized with a truck at Seventy-second Street and Third Avenue by prohibition agents, who arrested Thomas C. Craven, 40, manufacturer of toilet articles at 47 West Street. The other drums were empty.

But the conspiracy charge against Craven, who is President of the Midland Trading Company; James Dorion, Frank Keller and Emily R. Levy will be pressed, according to Major John Holley Clark Jr., Assistant United States Attorney, because the Government has a pint bottle of alcohol alleged to have been obtained by Frank W. Rickey, a prohibition agent, as a sample of the truckload of liquor on which he paid a $500 instalment before delivery.

It was explained by Major Clark that Miss Ruth Dorion of South Boston, who was riding in a closed car with Craven and Frank Dorion behind the truck with the liquor, was not arrested. She was detained and released after an examination by Major Clark.

Four men accused of swindling Leon Mesone, an investment broker, 2 Rector Street, out of $4,000 were held in $1,000 bail each yesterday when arraigned on charges of grand larceny before Magistrate H. M. R. Goodman in the West Side Court. The first to be arraigned was Mario Antinolfi, 35, a salesman of 65 West Eighth Street. He admitted in court that he had taken $750 from Mesone in a liquor deal, but insisted that he had intended to return the money. He was held for examination on April 16.

Later the three other defendants were brought into court and said they were: Vincent Zeletano, 43, an importer, 2,833 West Fifteenth Street; John Maresco, a restaurant keeper, 2,778 West Sixteenth Street, and Placidio Luisi, also a restaurant owner, 1,601 Neptune Avenue, all of Coney Island.

According to the story told by Mesone, he met Antinolfi in a restaurant in West Forty-fifth Street where Antinolfi introduced the broker to a woman who wore much jewelry. Mesone said he was induced to buy the jewelry; that he paid the money but never received the valuables.

Antinolfi declared that the money was put up by Mesone in a liquor deal. Frank J. Renaldi of 167 East 121st Street, counsel for the defendants, said that Mesone and the four men accused by him were all connected in a liquor deal and lost their money when the ship was sunk at sea.

PROSECUTOR CLAMPS LID ON ATLANTIC CITY

Warns Boardwalk Cafe Owners to Stop Liquor Sales or Go to Jail.

Special to The New York Times.

ATLANTIC CITY, N. J., March 30.—Café and other proprietors on the Boardwalk were warned today by Prosecutor Louis A. Repetto that the lid would be clamped down on Atlantic City not only over the Easter holidays but during his entire term of office. The resort had anticipated a slight relaxation of the prohibition regulations in view of the fact that the new Prosecutor, who took office only two weeks ago, belongs to the Democratic Party, avowedly wet in this State. Atlantic City expects to have 250,000 visitors over the week-end.

"This office means business," declared Prosecutor Repetto in his statement. "Violators rounded up face practically certain jail terms, as second conviction under the Hobart State Enforcement act makes it mandatory for the court to send defendants to jail, and practically every café and saloon proprietor has already faced the Judge in the various clean-ups instituted. We are not going to persecute, but liquor vendors must understand that the law is on the statute books for a purpose and not to be ridiculed."

The Rev. James B. Adams, who is called the "Fighting Parson," was held in $1,000 bail on a charge of entering a café with intent to rob, when he surrendered himself today before Magistrate Reinberger. The complainant against him was David Feldman, who intends to test the right of prohibition agents and other officers of the law to enter a place and make seizures without a search warrant.

EIGHT NOW ARE DEAD IN MOONSHINE BATTLES

Wounded War Veteran, an Expert Marksman, Riddles Assailant in Third Fight in Kentucky.

HARLAN, Ky., March 30.—George Belcher, 25 years old, of Harlan, was killed instantly and Jess Pace, 35 years old, World War veteran and former Chief of Police of Harlan, probably was fatally wounded last night in the third shooting affray occurring in this section within forty-eight hours. The death toll now stands at eight. A woman and a boy are among those killed.

According to the reports received here of the battle, Belcher fired the first shot. Pace, after failing, drew his pistol and put five shots through Belcher's body within a radius of eight inches. It is said that each wound was a fatal one.

Pace is an internationally known marksman. During the World War he participated as a member of the American team which won the world trophy in a rifle meet in which the best marksmen of the various allied armies were entered.

All of the battles are said to have been caused by moonshine liquor. Pace, after being shot through the body, was brought part of the distance here in a jolting wagon.

SMITH'S REPLY TO FESS WILL BE SENT TO CAPPER

Governor's Letter Asserts State's Right to Ask Action of Congress on Dry Law.

ALBANY, N. Y., March 30.—Senator Capper of Kansas, who recently wrote to Governor Smith expressing the opinion that New York State's plan to memorialize Congress requesting liberialization of the prohibition laws was "inconsistent and impracticable," will receive a copy of the recent reply to a somewhat similar letter from Senator Fess of Ohio, the Governor said today.

New York State is but exercising its traditional right to memorialize Congress in favor of amending a Federal statute, Governor Smith told Senator Fess. Definition of the term "intoxicating beverage" was sought, he added, explaining that too rigid interpretation of the prohibition law has put the people on a "whisky diet" and brought about official corruption and wholesale smuggling.

$59.50

Camel's Hair Coats

Topcoats of 100% camel's hair with the new shadow plaid in natural or reindeer color. Also of Paris la Mode, a soft sportsy fabric. Belted or flare models, lined throughout with crepe de Chine.

THIRD FLOOR

Lord & Taylor

FIFTH AVENUE

TELEPHONE FITZROY 1900

The HAND of FASHION

Thousands of women all over the world have indicated their approval of silk gloves by wearing them throughout the spring and summer

MANY women have to count usefulness a valuable part of beauty; other women do it anyhow. They find both assets in Kayser Silk Gloves. Many smart women prefer them for warm-weather wearing.

A Choice of Styles

There are as many styles and colors found in Kayser Silk Gloves as there are whims of fashions. Long gloves, short gloves, and gauntlet styles for those who prefer them.

White gloves are worn frequently during the warmer days, or shades of gray, mastic or pongee, etc. You will find all the loveliest of these shades, as well as darker colors, among Kayser Silk Gloves. Every glove has the Kayser double fingertips that insure long and satisfactory wear.

And in every Kayser Silk Glove are the superior quality of silk, the perfection of workmanship, and the moderate price that always mark Kayser Gloves.

Clean Gloves

Silk gloves are cool-looking, and the hands that wear Kayser Silk Gloves are cool in both looks and feeling.

A bowl of lukewarm water, a froth of mild soapsuds, and you can wash Kayser Silk Gloves as easily as your hands. They must be rinsed carefully, as soap left in silk often destroys the fabric.

Look for the name Kayser to insure getting the best in gloves, hosiery, and underwear.

Kayser

SILK GLOVES

COST NO MORE THAN THE ORDINARY KIND

Stern Brothers

WEST 42nd STREET - And - WEST 43rd STREET

A SPECIALLY PREPARED SALE TO-DAY of

POLO TOPCOATS *for Women*

FEATURED IN TWO GROUPS AT

$39.50 $59.50

THE COAT of the season is the topcoat in sport effect, and its practicability is just as unchallenged as its lasting good looks.

At $39.50— Imported camel's hair and polo mixtures in plain or overplaid effects. Excellent quality. Sizes 34 to 46.

At $59.50— Llama, Paris la mode, and genuine camel's hair in plain or overplaid effects. Sizes 34 to 46.

Styled and tailored with a trimness that will instantly appeal to the woman who appreciates clear cut lines and smart finish.

One may choose box coats, tie-in effects, jauntily loose flare lines, or slender straight-line styles. With raglan, wrap, and set-in sleeves, and with mannish or convertible collars.

John Wanamaker

Broadway at Ninth, New York

SUITS FOR MISS 14 TO 20

Twills or Tweeds at $39.75

Costume Suits at $59.50

Twill cord suits with chic little tie-around coats, trimmed with braid or inset with panels of tucks; navy blue, black or beige at $39.75.

English tweeds in distinctive striped or plain weaves are the materials we selected for the 3 models—double breasted (illustrated) single breasted box or semi-fitted—specialized at $39.75.

Three-piece suits of twill cord—detachable blouses of printed silk to match coat-linings—at $59.50. In navy blue, beige, gray or black.

Embroidered tie-around coat is the distinctive feature of the two-piece model in twill cord at $59.50—illustrated. Beige with brown embroidery; navy blue with gray or navy blue.

Silk Crepe Frocks at $39.75 and $59.50

Georgette crepe frocks, pleated skirts—with deep rows of the new petal trimming at $39.75—think of it!

Crepe de chine frocks appliqued all over with braid at $39.75.

Frocks of heavy silk crepe with girdle and wee cuffs on sleeves of chiffon, bordered with tiny flowers embroidered in the glorious field colors of Spring; illustrated; at $59.50.

Georgette crepe and flat crepe frocks—beautifully pleated—at $59.50.

Capes of a Famous Material, $49.50

The minute you touch this fine, soft material you will know its name. Straightline model with the new tucked collar; lined with crepe de chine. All the modish colors.

Coats and Wraps at $69.50

Coats are in the luxuriously embroidered model illustrated; fine soft material.

Wraps of soft materials that drape into stunning and individual silhouettes. One model has caracul collar.

Second floor, Old Building—Tenth St. Side.

Easter is not complete without

Beautiful Flowering Plants

Easter Lilies, 50c a bloom

Roses	*Hydrangeas*	*Tulips*
Rambler Roses	*Marguerites*	*Hyacinths*
Baby Ramblers	*Spirea*	*Daffodils*
Genestas	*Lincas*	*Lily of the Valley*
Azaleas	*Lilacs*	*Calla Lilies*

Bridge of Progress, Fourth floor.

INDIVIDUAL SHOPS FOR MEN

"The Readiness Is All"

And the Shops for Men are ready to serve you with complete stocks of clothing and accessories of the better grades for Easter wear.

Men's Spring Topcoats, $40

A very unusual offering of fine topcoats at an extremely moderate price. Of imported and domestic tweeds and shetlands in grays, tans and heathers. Lined with finest quality silk serge.

Men's Spring Suits, $40 to $70

Models for men, and young men, in imported and domestic fabrics. Most important, however, is the fact that all are tailored to our rigid standards, insuring long wear of fit and fabric.

* * *

A New Tie Adds Smartness

And there are thousands here from which to choose. Paroli grenadines at $1.65—the usual price is $2—may be had in many color combinations. Heavy weight imported silks are $1.50, $2 and $2.50.

* * *

Madras Shirts Are Favorites

The majority of men favor madras—either plain white, white with self-stripes or white with colored stripes. We have all these, and many more patterns in a fine woven madras at $1.55, a very low price for shirts of this high quality.

Then There Are Silk Shirts

Very well made indeed are these shirts of heavy weight broadcloths, jerseys, loomcrafts, and baby broadcloth. Cuffs are soft, of course, $4.65.

* * *

Silk Socks, 60c, $1

Silk socks are traditional for Easter wear. They may be had here at prices ranging from 60c to $5.50. At 60c is a pure thread silk with mercerized toes, cuffs and heels in black, white, and several colors. Sizes 10 to 11½. At $1 is a pure thread silk, full-fashioned, with mercerized cuffs and soles, lack and cordovan. In sizes 9½ to 12.

Street floor, New Building.

SPECIALIZED SERVICE — STREET FLOOR

7 KILLED, 16 HURT AS TRAIN HITS AUTO

Crash at Crossing Derails "Big Four" Pullman Flier at Columbus, Ohio.

THREE DIE IN MOTOR CAR

Passenger, Two Trainmen and a Negro Also Perish—Train Was Running 70 Miles an Hour.

COLUMBUS, O., March 30.—Seven persons are dead tonight and fifteen lie injured in hospitals as the result of the wrecking of Big Four train No. 11, which crashed into an automobile at a grade crossing north of here early today, "buckled" from the impact and the sudden application of air brakes and catapulted from the rails.

The train, composed entirely of steel Pullman cars, struck the automobile, instantly killed its three occupants, a woman and two small children, and hurtled along the wooden ties for more than 100 yards before the locomotive and four of the coaches turned over on their sides.

The dead are:

HEMMINGER, Mrs. FRANK S., wife of a Columbus attorney, who was driving the automobile.

HEMMINGER, ROBERT, aged 5, her son.

HEMMINGER, DOROTHY, aged 3, her daughter.

HOLBROOK, HORACE, publisher of The Western Reserve Democrat at Warren, Ohio, a train passenger.

HENDERSON, ROBERT, negro, of Chattanooga, Tenn.

KLEE, JOSHUA WILLIAM, of Cleveland, fireman.

WILSON, EARL, of Columbus, fireman.

Among the injured were W. L. Siebert of Cincinnati, whose skull was fractured and whose condition is critical; Miss Mary Catherine Johnson of Columbus, E. H. Hiles of Cincinnati, Captain J. E. Covington of Chattanooga; S. L. Nelson of Bowdoinham, Me.; Miss Helen Wheeler of Mt. Pleasant, Tenn.; Miss Mary O'Harra of Syracuse, N. Y.; Miss Ninita Quackenbush of Schenectady, N. Y.; Allen L. Thomas, a negro porter of New York City; F. T. Bettner of Cleveland, baggageman; Andrew Green of Cleveland, engineer; C. G. Lewis of Boston; W. E. Green of Troy, N. Y.; Dorothy Coppock of Greenfield, Ohio; Chester D. Lewis of Boston and F. B. Sheldon of Columbus, Vice President of the Toledo and Ohio Central Railroad.

An hour behind schedule, the train, one of the most luxurious operated by the railroad, was entering the last lap of its long journey from Boston to Cincinnati when the accident occurred. Its engineer, Andrew Green of Cleveland, said tonight that he was running seventy miles an hour when the automobile reached the tracks twenty feet ahead. He applied the brakes immediately.

The driver of the car was unable to see the train because of a building at the corner and the crossing is unguarded by a watchman. Eyewitnesses of the crash said that the engine and baggage car left the tracks as soon as the locomotive struck the automobile. The train continued, they said, in a cloud of dust and splinters from the wooden cross ties and finally leaped from the right of way, one of the cars hurtling completely over the locomotive.

Many of the passengers were still in their berths and others were preparing to arise. Many were assisted from windows and apertures cut in the cars, and others, more seriously injured, were carried out by rescue parties. Ambulances and private automobiles removed the dead and seriously injured. Others received first aid and were put on a relief train made up in Columbus.

Mrs. F. S. Hemminger, wife of a local attorney, who with her two small children met death in the automobile, had started on an errand in the country. She had planned to meet her husband at his office later and he was awaiting her when he received a request to identify the bodies of his family at a morgue.

Besides the three occupants of the automobile, the dead were two members of the train crew, one passenger and a negro who was riding "blind baggage."

That more train passengers were not killed was attributed to the fact that the Pullman coaches were of steel construction and did not crumple up despite the fact that their trucks were torn away and that they were piled against the overturned locomotive.

Portions of the automobile and its occupants were carried for more than a block. The track was torn up for a city block and traffic stalled. The "Big Four" routed trains on its Cleveland division over the Hocking Valley Railroad for the remainder of the day.

One of the heavy steel coaches was flung over the adjoining tracks of the Pennsylvania Railroad, fifty feet away.

At the "Big Four" offices here yesterday a statement regarding the Columbus accident was issued, saying in part:

"From all our information received from officers and witnesses at the scene of the lamentable wreck at Columbus, it appears to be another one of the all too frequent cases of an automobile driver attempting to beat a railroad train over a crossing. At this crossing there is a lumber yard and some low building to the east, but the railroad tracks just before reaching this crossing round a curve which affords a direct view for west bound automobile drivers, and even after the driver passes the obstructions of the view there is sufficient space if his car is under control and he looks up the tracks to come to a safe stop before getting on the rails.

"The tragic accident is but one more of the sad warnings of the perils involved in automobile drivers coming up to railroad crossings at high speed, failing to have their cars under full control, and neglecting to look in both directions and listen before going upon railroad tracks."

BLAMES HYPNOTISM FOR HER MARRIAGE

Northwestern University Bride Seeks Annulment, Declaring Husband Forced Her to Wed.

CHICAGO, March 30.—Charging that throughout their boy and girl courtship on the campus of Northwestern University her husband controlled her by hypnotism, finally forcing her to marry him, Mrs. Audrey Longquist Scott, aged 21, filed suit today to have her marriage to Fred S. Scott annulled.

Scott is a nephew of the President of Northwestern University and a son of Professor John Scott, head of the Greek department. Axel Longquist, father of the bride, is a prominent churchman and Detroit real estate dealer.

The marriage, which occurred Jan. 9, is alleged in the complaint to have been the result of "false, deceitful, lying and fraudulent statements on the part of Fred S. Scott."

Immediately after the ceremony the bride was taken to Detroit by her father, but after threatening separation proceedings he relented and gave the couple his blessing. Professor Scott, who lives at Evanston, admitted he had advised his son to leave home and "begin anew elsewhere."

The elopement, according to Mrs. Scott, was the climax of a "wicked, preconceived plan" of Scott, who aroused her sympathy by "pretending he was in fear of death and great bodily harm if she refused to marry him." She says he is an adept at hypnotism.

Farrar-Tellegen Hearing Postponed.

The hearing in the Farrar-Tellegen divorce action, which was to have taken place before Referee Thomas H. Mahony yesterday, was postponed until Monday at 10 A. M. At this time Louis M. Brodsky, counsel for Stella Larrimore, corespondent, is to announce the course of action he is to pursue toward clearing her name of the allegations made against her by Miss Farrar's witnesses.

CONDUCTOR 50 YEARS, GETS A LOVING CUP

William Cone of the New Haven Bankers' Express Began as a Water Boy.

After serving continuously on the New York, New Haven & Hartford Railroad for fifty years, William Cone of 468 Newark Street, New Haven, Conn., conductor on the "Bankers'" Express which leaves New Haven at 8:32 every morning and reaches New York without stops at 9:44, was honored by his fellow conductors in the conductors' room of the Grand Central Terminal yesterday morning by the presentation to him of a silver loving cup. His fellow conductors estimated that in fifty years Mr. Cone has travelled more than 2,000,000 miles.

As he was balancing up his ticket accounts after his morning run in from New Haven yesterday morning, while seated at a table in the conductors' room, his fellow workers and many friends crowded into the room.

Frank Shutes, another old-time conductor, made the speech of presentation. Mr. Cone was so taken by surprise that he was scarcely able to talk. He murmured a few words of thanks and listened while several other conductors who had served with him many years joined in praising him. The men then crowded around to shake hands with him and pat him affectionately on the back.

He began his service in the old days of wooden coaches and iron rails as a water boy. His duties were to carry a bucket of water and a tray of glasses through the cars, furnishing water to the thirsty passengers. His pay, he said today, was about $18 a month. His regular run was the 6:32 train in the morning out of New Haven.

Mr. Cone, then still a youth, was promoted in charge of the Club Car on what corresponded to the "Bankers'" of today. Later he became a trainman, baggage master and in 1892 a conductor. During all his service Mr. Cone has been in but one wreck, and that a minor one.

4-YEAR-OLD BROTHER GIVES LIFE FOR BABY

Saves Little One Whose Clothing Catches Fire, but Is Fatally Burned.

CHICAGO, March 30.—Frank Tusac, 4 years old, gave his life today in a heroic attempt to save the life of his brother, Joseph, 21 months' old, whose clothing caught fire while the children were playing with matches. They had been left alone by their grandmother, who had gone on an errand.

Unable to beat out the blaze, Frank carried his brother to a sink and turned on the water, according to firemen who arrived in time to extinguish flames which had started to attack the house.

In carrying his brother, Frank's clothing was ignited and he died a few hours later in a hospital.

Joseph's burns were not serious.

SAYS OUR HOTELS LEAD.

Berlin Manager Here to Study the American Methods.

Ewald Kretschmar, manager of the Hotel Bristol and a chain of other hotels in Berlin, arrived in New York on Thursday from Germany. He comes to study American hotel management, and will visit Atlantic City, Chicago, Washington and Philadelphia. He is returning to Europe April 10 on the Aquitania.

"I am convinced," said Mr. Kretschmar at the Plaza Hotel yesterday, "that American hotels unquestionably are the finest in the world. In no other country do travelers find the palatial appointments and perfection of service that obtain here."

The fluctuating currency of Germany has forced the hotels there to maintain a sliding scale of rates, Mr. Kretschmar said, and they have no control over the tax on foreign travelers, which is imposed by municipal decree. "We are obliged to collect this tax, amounting at present to 80 per cent., and to turn it over to the official treasury," he said. "We are making every effort to induce the authorities to reduce this tax, which applies to all foreigners, even the Austrians. Labor costs, too, are high, on account of the eight-hour law, which necessitates a double shift. But in spite of all these difficulties Berlin hotel rates are cheaper than those in any other country, for the same quality of accommodation."

SUBWAY CONTRACT SIGNED.

Oakdale Co. Must Start Queensboro Link Within Thirty Days.

The Transit Commission announced yesterday that it had delivered the contract for the subway part of the extension of the Queensboro subway from Corona to Flushing to the Oakdale Contracting Company of Long Island City, the successful bidder. The subway section extends from the eastern end of the proposed bridge across Flushing Creek to Main and Amity Streets, Flushing.

Under the contract the Oakdale Company must begin within thirty days and complete the work within eighteen months.

REMOVE DESERTION STAIN.

New Jersey Man Served in Regular Army at Front During War.

The Second Corps Area made public yesterday a general order removing the name of John Novack, a registrant of the Local Draft Board of Mercer County, New Jersey, from the list of deserters.

Failing to report as the board directed he was certified as a deserter. Novack, the records show, enlisted in the regular army and saw active service from June, 1917, to June, 1919, when he was honorably discharged.

MISSING PERSONS.

The following missing persons were reported yesterday to the police:

MARTIN OLSEN, 23 years old, 304 East 126th Street; 6 P. M., Feb. 5; height 5 feet 11 inches, weight 155 pounds; blue eyes, brown hair, light complexion; dark gray overcoat, blue serge suit, olive drab shirt, tan low shoes, tan stockings, gray cap.

PAULINE GAGE, 17 years old, 10 Amsterdam Avenue; 5 P. M., March 26; height 4 feet 6 inches, weight 110 pounds; black eyes, black hair, dark complexion; short dark brown overcoat, brown waist, black laced shoes, black stockings, brown felt hat.

ASSUNTA BIANCO, 20 years old, 2,325 Arthur Avenue, Bronx; 10 A. M., March 26; height 4 feet 10 inches, weight 135 pounds; blue eyes, brown hair, pale complexion; black overcoat, black skirt trimmed in red, black shoes, black stockings, no hat.

FRANK McMENOMY, 39 years old, 424 Thirty-ninth Street, Brooklyn; 6 A. M., March 28; height 5 feet 4 inches, weight 155 pounds; blue eyes, medium gray hair, light complexion; black chinchilla overcoat, plaid coat, dark trousers, brown shirt, black laced shoes, blue stockings, brown cap.

JOHN CUOZZEO, 11 years old, 1,269 De Kalb Avenue, Brooklyn; 8 A. M., March 29; height 4 feet 3 inches, weight 100 pounds; brown eyes and hair, fair complexion; brown overcoat, blue suit with short trousers, black laced shoes, black stockings, light cap.

ISADORE COOPER, 15 years old, 384 Cherry Street; noon, March 29; height 3 feet 8 inches, weight 80 pounds; brown eyes and hair, medium complexion; dark overcoat, light suit with knee trousers, white shirt, striped tie, brown laced shoes, black stockings, cap.

JAMES MASON Jr., negro, 14 years old, 131 West 129th Street; 11 A. M., March 28; height 5 feet 8 inches, weight 140 pounds; brown eyes, black hair, brown complexion; brown mixed suit with short trousers, gray sweater, tan shirt, tan tie, black laced shoes, black stockings, brown soft hat.

AUTOS TAKE LIVES OF SIX CHILDREN

All Were Playing in Streets—Four Drivers Held on Homicide Charges.

POLICE FIND LIQUOR IN CAR

Owner Also Held for Intoxication—Woman Hurt When Her Auto Is Struck by Trolley Car.

Six children playing in the streets lost their lives yesterday when they were struck by automobiles in and near the city.

Luba Palkin, 4, was killed by a physician's car near her home at 621 Blake Avenue, Brooklyn, yesterday afternoon, after she had run away from an older sister in whose care she had been left. The automobile was owned by Dr. Samuel Felstein of 807 Park Place, Brooklyn, who was in the car, which was driven by William R. Schenck of the same address. Schenck, who was held at the Liberty Avenue Station on a charge of homicide, said that the child ran directly in the path of the machine. The car skidded for about twenty feet when the brakes were applied, carrying the child along. The little girl was lifted into the car by Dr. Feldstein and taken to the Bradford Street Hospital, where it was found that her skull had been fractured.

Bernard Glesky, 6, of 476 East 157th Street, the Bronx, was killed at 156th Street and Brook Avenue by a motor truck of the Sunshine Wet Wash and Laundry Company, driven by John Carrieri of 201 East Ninety-seventh Street. Frank, an older brother, was also struck by the truck as he tried to pull Bernard out of the way, and received cuts about his face. Bernard was taken to a near-by drug store. When Dr. Fleischman of Lincoln Hospital arrived he found the child dead. Carrieri was held on a charge of homicide.

Four-year-old William Finnerty of 418 East 123d Street was killed by a five-ton coal truck while playing in front of his home. The truck was owned by the Blue Ridge Coal Company and it was driven by Michael Parnalo of 328 East 122d Street. Witnesses said that the boy darted in front of the machine and that it was impossible for the driver to stop. Parnalo was held in $1,500 bail for examination Monday on a charge of homicide.

Anthony Tedra, 6, of 727 Greenwich Street was killed while crossing Hudson Street at Eleventh Street. The truck which struck him was operated by Samuel Karb of 237 East 103d Street. Karb was arrested on a charge of homicide.

Walter Hodapp, 5, of 79 West Orange Avenue, Newark, died on his way to the City Hospital, Newark, after being struck by an automobile driven by John T. Mills of Englewood, N. J., while the child was playing in front of his home. The child had been playing on his front porch, but went out to join some playmates across the street. He was thrown fifteen feet. No arrests were made.

Charges of intoxication and the possession of liquor were made against Charles Naumann of 433 Monroe Street, Brooklyn, after his automobile had struck another belonging to Philip Fish of 363 Twelfth Street, Brooklyn, at Seventh Avenue and Ninth Street, Brooklyn. Patrolman William O'Brien saw the accident and went to investigate. He said that he found a bottle of wine and a bottle of whisky in the car. Naumann was injured and had to have medical attention before he was taken to court. He was held in $1,000 bail on each of the two charges.

Alice Siegert of 14 Fife Street, Forest Hills, was taken to Greenville Hospital with serious injuries after her car had been struck by an eastbound Montgomery Street car at Seaview Avenue and Boulevard, Jersey City. The car was driven by Frank Muci of the Hotel de France, Manhattan. Miss Siegert, who was riding in the rear seat, was thrown against the steering wheel and a rod punctured her chest. Muci and John Jennings of 735 Montgomery Street, Jersey City, were held on charges of assault.

NEW CHILDREN'S COURT.

Public Hearing Next Week on Proposed Civil Tribunal.

A public hearing will be held next Friday afternoon in the Children's Court on the proposed new court for juveniles, it was decided yesterday, following a meeting of the New York State Commission to Examine Laws Relating of Child Welfare. A subcommittee, composed of Justice Franklin C. Hoyt, Judge Cornelius F. Collins, Industrial Commissioner Bernard L. Shientag and Deputy Attorney General Irving Goldsmith of Saratoga Springs, presented the report, which was adopted by the commission.

The court, with equity powers, will differ from the present Children's Court as being a civil court and not, as at present, a criminal tribunal.

SHOPPERS' COLUMN

Antiques and Reproductions

O. CHARLES MEYER & CO., INC.
FURNITURE, BRASS & COPPER PIECES
Real Martha Washington Sewing Table, $25
37 & 39 West 8th St., N. Y. C.

China and Glass

CHINA, GLASS AND ART NOVELTIES
RICH & FISHER,
411 5th Ave. Near 37th St.

Furs

E. SELIGMAN, 557 5TH AVE.
RUSSIAN and HUDSON BAY SABLES, NATURAL BLUE FOXES
dyed foxes in all shades at REASONABLE prices.

Ladies' Hand Bags

WILLIAM NIBUR,
2432 Broadway at 90th St. Riverside 9918.
EASTER SALE OF HAND BAGS
Attractive prices. Models made to order in Silks, Tapestries and Brocades. I specialize in re-covering old bags. Send for catalog.

Ladies' Tailor

J. TUZZOLI, Now at 27 W. 46th St.
MAKES A SUIT FOR $65
Which cannot be duplicated under $125. Quality and material faultless in make and fit. Spring models now ready. Furs remodelled for Summer wear.

Millinery

BRYNA MILLINERY CO., INC.,
62 West 56th St., N. Y. C.
Veils and Hats Quickly Made to Order for Brides
A Few Special Models at $10.

LEE HATS from 15.00
LEE FROCKS " 29.00
R. LEE CO., 57 W. 46th St. Bryant 1743

Rugs

ORIENTAL—RUGS—AMERICAN
SPECIAL OFFERING
10% REDUCTION
On all Chenille Carpets
JONES & BRINDISI, INC.
22 East 39th Street

Specialties

THE CHILDREN'S SHOP
(of Richmond, Va.)
Branch 20 East 46th St., New York
Easter frocks for girls to 14 years.
Suits for boys to 4 years.
Exquisite hand-made models from original designs.

The Fifth Avenue Shop
349 Fifth Avenue at 34th Street
Today (Saturday)
Most Important Millinery Sale!

1000 Easter Hats
Of Unusual Charm
5.95 and $10
Every Hat characteristic of the quality and style for which this shop is noted

ALFRED A. KNOPF PUBLISHER — BORZOI BOOKS — 220 WEST 42 ST. NEW YORK

PAY TO BUY BECAUSE THEY PAY TO READ

YOU buy a book to be elevated, to be entertained, or to be informed; perhaps all three. If it yields these advantages then it was worth the price. If it doesn't, it wasn't. This is perhaps a rather one-sided analysis, for it overlooks that you yourself must bring something to a book to get something out of it. But that is too often used to condone dull books. We prefer to take all the responsibility, and to guarantee that any book with the BORZOI imprint is a book that'll pay to buy, to read, and to keep.

BORZOI BOOKS pay to buy because they pay to read!

In Canada Borzoi Books can be obtained from The Macmillan Company of Canada, Ltd., St. Martin's House, Toronto.

Entire Contents of this advertisement, Copyrighted, 1923, by Alfred A. Knopf, Inc.

ALFRED A. KNOPF PUBLISHER — BORZOI BOOKS — 220 WEST 42 ST. NEW YORK

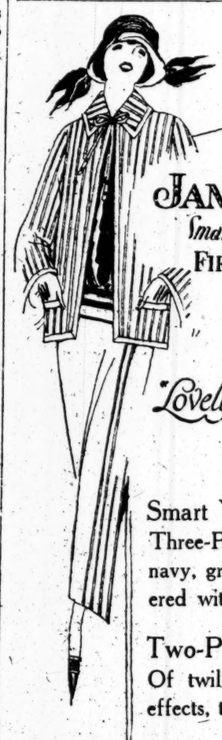

JAMES BENNAT & Co
Smart Fashions for Women and Misses
FIFTH AVENUE AT 46TH STREET

THE STORE OF
"Lovely Things at Little Prices"

Features Today

Smart Youthful Suits at $75
Three-Piece effects of fine quality twill in navy, grey and beige tucked and embroidered with attractive over-blouses of crepe.

Two-Piece Suits at $49.50
Of twill and piquetine in plain tailored effects, the new tie-on models and youthful boleros.

New Fox Scarfs at $45
To complement the Spring costume, in the new shades of Cocoa, Rose and Brown.

Out today

New Victor Records
April 1923

Popular Concert and Operatic

			Number	Disc	List Price
Nina (Pergolesi) *In Italian*		Enrico Caruso	87358	10	$1.25
William Tell—Selva opaca (Deep Shaded Forest) (Rossini) *In Italian*		Frances Alda	66134	10	1.25
William Tell—Resta immobile (Flinch Not, Nor Stir a Limb) (Rossini) *In Italian*		Giuseppe de Luca	66133	10	1.25
William Tell—O muto asil del pianto (Oh, Blessed Abode) (Rossini) *In Italian*		Giovanni Martinelli	74800	12	1.75
William Tell—Troncar suoi di (His Life Basely Taken) (Rossini) *In Italian*		Martinelli-de Luca-Mardones	95213	12	2.50
The Snow Maiden—I Know the Song of the Lark (Snégourotchka—Je connais, je connais, ma mère) (Rimsky-Korsakow) *In French*		Lucrezia Bori	87356	10	1.25
Ye Who Have Yearned Alone (Tschaikowsky)		Geraldine Farrar	87357	10	1.25
Blue Danube Waltz (Johann Strauss) *In Italian*		Frieda Hempel	88664	12	1.75
Kashmiri Song ("Pale Hands I Loved") (Hope-Woodforde-Finden)		Reinald Werrenrath	66132	10	1.25

Melodious Instrumental

Invitation to the Waltz (Weber) *Piano Solo*		Alfred Cortot	74798	12	1.75
I'm in Love (from "Apple Blossoms") (Fritz Kreisler) *Violoncello Solo*		Hugo Kreisler	66116	10	1.25
Les Préludes—Part 3 (Liszt)	Mengelberg and N. Y. Philharmonic Orchestra		74782	12	1.75
Les Préludes—Part 4 (Liszt)	Mengelberg and N. Y. Philharmonic Orchestra		66131	10	1.25
Romance in G (Svendsen) *Violin Solo*		Erika Morini	74797	12	1.75
Nocturne in E Flat (Chopin) *Piano Solo*		Olga Samaroff	74799	12	1.75
Faust—Ballet Music "Dance of the Trojan Maidens and Mirror Dance"		Victor Symphony Orch.	35720	12	1.25
Faust—Ballet Music "Dance of Phryné"		Victor Symphony Orchestra			
Romance (from "Suite for Two Pianos")		Guy Maier-Lee Pattison	45346	10	1.00
A Jazz Study (2) Rolling Fire (Feu Roulant)		Guy Maier-Lee Pattison			
Liebesfreud (Fritz Kreisler) *Xylophone Solo*		George Hamilton Green	19014	10	.75
Fair Rosmarin (Fritz Kreisler) *Xylophone Solo*		George Hamilton Green			

Light Vocal Selections

I Love a Little Cottage		Lambert Murphy	45345	10	1.00
Lorna Doone		Lambert Murphy			
Kentucky Babe		Shannon Quartet	19013	10	.75
Little Cotton Dolly		Shannon Quartet			
Honeymoon Time		Alice Green-Lewis James	19020	10	.75
In an Old Rose and Lavender Shawl		Lewis James			
I Gave You Up Just Before You Threw Me Down		Rachel Grant-Billy Murray	19023	10	.75
Wanita (from "Passing Show")		Billy Murray			

Dance Records

Fate—Fox Trot		Paul Whiteman and His Orchestra	19016	10	.75
Lady of the Evening—Fox Trot (from "Music Box Revue")		Paul Whiteman and His Orchestra			
That Da-Da Strain—I've Got to Cool My Doggies Now—Med. Fox Trot		Virginians	19018	10	.75
He May Be Your Man—Fox Trot		The Virginians			
Underneath the Mellow Moon—Waltz		Paul Whiteman and His Orchestra	19019	10	.75
Wonderful One—Waltz		Paul Whiteman and His Orchestra			
Aggravatin' Papa—Fox Trot		The Virginians	19021	10	.75
Aunt Hagar's Blues—Fox Trot		The Virginians			
Down in Maryland—Fox Trot		The Benson Orchestra of Chicago	19022	10	.75
Georgia Cabin Door—Fox Trot		The Benson Orchestra of Chicago			
After Every Party—Waltz		The Troubadours	19011	10	.75
Don't Be Too Sure—Fox Trot		The Great White Way Orchestra			
Honeymoon Chimes—Waltz		International Novelty Orchestra	19017	10	.75
Waltzing the Blues—Waltz	Victor Arden-Phil Ohman and Their Orchestra				
That American Boy of Mine—Fox Trot or Skimmy One-Step (from "The Dancing Girl")		Whiteman and His Orch.	19024	10	.75
Clinging Vine—Med. Fox Trot (from "The Clinging Vine")		Great White Way Orch.			
Sallie Gooden *Violin Solo* (Country Dance)		A. C. (Eck) Robertson	18956	10	.75
Arkansaw Traveler *Violin Duet* (Country Dance)		Henry C. Gilliland-Robertson			

Victrola

Look for these trade-marks. Under the lid. On the label.
Victor Talking Machine Company, Camden, N. J.

Patent March, 1923, VICTOR TALKING MACHINE COMPANY, CAMDEN, N. J. Form No. 6258 Jan.

TIRES
THE WONDERFUL
Tigerfoot Oversize Cords.
GUARANTEED FOR 8,000 MILES.

30x3½	$12.00	33x4½	$28.65
32x3½	17.90	34x4½	29.10
31x4	19.60	35x4½	30.45
32x4	20.85	36x4½	31.00
33x4	22.35	38x5	31.85
34x4	22.95	35x5	32.90
32x4½	27.25	37x5	36.00

WE PAY EXPRESS—TIRES MOUNTED FREE.
Call Us on Phone for Prices on All Standard Makes
MUER TIRE CO.,
2158 B'way (76th St.) Schuyler 9601-2-3.

THE BERNHARDT
THE PUBLIC NEVER KNEW

Whether Bernhardt's audience wept for five or twenty minutes over the death of Camille depended entirely upon when her train left for the next show town.—The New York Times tomorrow (Sunday).—Advt.

Easter Books
Fine Editions of English Poets, Devotional Books, Bibles and Prayer Books
DUTTON'S
681 Fifth Avenue
Opposite St. Thomas's Church

MORE WAGE RAISING IN TEXTILE CENTRES

12½% Advance Expected in Monday's Parley for 60,000 in Fall River, New Bedford.

RHODE ISLAND FALLS IN LINE

Federal Reserve Reports Capacity Production, Higher Money Rates and Increased Purchasing Power.

BOSTON, March 30.—With widespread announcements today of further wage advances to workers in cotton and woolen mills, Fall River and New Bedford were left virtually alone as New England centres that have not joined the movement.

As a result it was indicated tonight that the manufacturers of Fall River probably would offer an increase of 12½ per cent. to 36,000 operatives in the 111 cotton mills there when they resume on Monday the negotiations with the Textile Council on the latter's demand for a 10 per cent. advance. New Bedford manufacturers are admittedly awaiting adjustment in Fall River before acting themselves, and any settlement in Fall River is expected to apply to the 24,000 cotton workers in New Bedford.

The rate of manufacturing activity in New England and in the entire country has reached such a high percentage of full-time capacity that it cannot increase much further without considerable overtime work, says the monthly review of the Federal Reserve Bank of Boston, issued tonight.

"The point has now been reached," the review adds, "where it is important to note whether a further increase in prices, if it comes, calls forth more production or reacts to cut down consumption and slow down production. This question will probably arise in a comparatively short time, especially in view of the extensive wage increases which were made in this district during March.

"Until the cost of living increases considerably more than it has the wage advances just granted, together with a continued high volume of employment, should materially increase the purchasing power of a larger proportion of the workers in the factories of New England."

The Review says that during the first week in March car loadings on the New England railroads were equal to those of the corresponding week of last year.

Department stores in February reported a gain of sales in dollars comparable with those reported last Autumn.

The Review characterizes the general banking situation in this district as "fundamentally very strong." "Apparently," it adds, "the trend of money rates is upward."

More Rhode Island Mills Raise Wages.

PROVIDENCE, R. I., March 30.—Notices of wage increases April 30 and affecting between 13,000 and 14,000 cotton mill operatives in Rhode Island were posted today. In most cases the amount of the increase is not stated, otherwise it is 12½ per cent. D. Goff & Sons of Pawtucket, a worsted plant, announced an increase of 12½ per cent. The Imperial Printing and Finishing Company at Bellfont announced an increase also. These two plants bring the total number of textile workers affected up to nearly 15,000. Other mills are expected to follow within a few days. There are approximately 35,000 cotton mill operatives in the State.

This morning notices were posted in the following mills: B. B. & R. Knight, Westerly, employing 4,000 hands; Westerly Textile Company, 150; Lorraine Manufacturing Company, Pawtucket, 2,300; D. Goff & Sons, Pawtucket, 750; Crompton Company, at Crompton, 1,300; Lonsdale Company, at Lonsdale, 2,000; Hope Company, Hope and Phenix, 800; Interlaken Mills at Harris and Arkwright 700; Blackstone Manufacturing Company, North Smithfield, 500; Berkeley Company, Berkeley and Ashton, 500; Hansahol Manufacturing Company, Valley Falls, 375; Coventry Company at Anthony, 500; and the Jenckes Spinning Company, Pawtucket, 2,400.

BIDDEFORD, Me., March 30.—The Pepperell Manufacturing Company and the York Manufacturing Company today announced an advance of wages approximately 12½ per cent., effective April 30. The Pepperell employs 3,500 and the York 1,500 operatives. Both manufacture cotton goods.

EXETER, N. H., March 30.—The Exter Manufacturing Company, employing 350 persons in the making of cotton cloth, today announced a wage increase of 12½ per cent., effective May 1.

AUGUSTA, Me., March 30.—Notices were posted today by the Edward Manufacturing Company, operating a cotton mill here, of an advance in wages to take effect April 30, this increase to be about the same as granted by other mills in New England.

SOMERSWORTH, N. H., March 30.—Philip H. Stiles, agent of the Great Falls Manufacturing Company, today announced a general advance in wages for the operatives of his plant to take effect April 30. The amount of the raise is not mentioned, but it is believed that it will be 12½ per cent.

INCREASE PASSAIC WAGES.

Five Woolen Mills Employing 12,000 Grant 10% Addition.

Special to The New York Times.

PASSAIC, N. J., March 30.—Approximately 12,000 operatives in five Passaic woolen mills, the owners of which are grouped together in the Industrial Council of Passaic Woolen Manufacturers, will receive an increase in wages, beginning April 30, which will boost the annual payrolls about 10 per cent., according to an announcement today. The increase will be based on a graduating scale.

The increase is participated in by the Botany Mills, Forstmann & Huffman Company, Gera Mills, the Garfield Worsted Mills and the New Jersey Worsted Spinning Company. Other woolen mills in this vicinity are expected to make announcements of increases shortly.

COL. CONGER DENIES DEFAMING OFFICER

States in Deposition He Did Not Try to Ostracize Captain and Mrs. Randle.

WEEKS TO HEAR COMPLAINT

Brother of Officer and Wife, Suing His Commander, Will See the War Secretary.

SAN ANTONIO, March 30.—Colonel Arthur L. Conger, Commander of the Twentieth Infantry at Fort Sam Houston, today made a deposition in the $100,000 damage suit brought against him by Captain Edwin H. Randle and Mrs. Randle for alleged defamation of character. Colonel Conger denied that he spoke ill of Mrs. Randle's character as has been charged in the petition filed by the Randles.

Colonel Conger denies persecuting Randle, but admits he suggested resigning to him after the Colonel had been informed of a "party" at the Randle home. His deposition was filed with the clerk of the District Court.

The deposition denies specifically that Colonel Conger told an assemblage of officers that Captain Randle and his wife could not attend any social functions or dances, and advised women of the regiment not to associate with Captain Randle or his family.

"I said Captain Randle was not to enter any set of quarters or barracks," the deposition sets out, "unless his duty required it and he was not to enter any dance hall or place of amusement on the reservation and further told the officers present that they were to assist Captain Randle in the carrying out of these instructions by refraining from visiting Captain Randle at his quarters or inviting Captain Randle to theirs."

Colonel Conger's deposition says that on March 9 he imposed one week's restriction to the reservation upon Captain Randle for his failure to report under orders at an appointed time.

Denying categorically that he had persecuted Captain Randel in any manner or that he had ever tried to force him to resign or divorce his wife, Colonel Conger says:

"It is a fact that previous to the reprimand, to say Captain Randle and the officers of the regiment from witnessing and hearing a reprimand to a brother officer, I told Captain Randle that there was a perfectly honorable way out of the difficulty and that was a resignation by him of his connection with the army."

In denying persecution by him of Captain Randle, Colonel Conger states that contrary to precedent, the Randles did not receive a wedding present from members of the regiment, but that when he joined the organization a year after their marriage he personally started a subscription.

"I did not state to Captain Randle on March 5," the deposition says, "that unless he divorced his wife his career was at an end and he might as well resign, and nothing was ever said that could possibly be construed to that effect."

Colonel Conger denied that he commanded Captain Randle and his wife to refrain from associating with other officers and their wives. He made specific denial that he ever charged that Mrs. Conger "was unfit to associate with honorable laides," or "imputed to her a want of chastity."

"I never told the plaintiff on March 6," the deposition says, "that he must separate from his wife as she was impossible and could not be socially received."

INDIANAPOLIS, March 30.—Louis K. Karns, brother of Mrs. Agnes Karns Randle, was on the way to Washington today to present to Secretary Weeks a request for a complete investigation of the incidents which culminated recently in the filing of a suit for $100,000 by Mrs. Randle's husband, Captain Edwin H. Randle, against his commanding officer, Colonel L. A. Conger of the 20th United States Infantry, at San Antonio. Mr. Karns said he would seek action first through the War Department but in event of failure there to obtain a hearing for his brother-in-law would take the case to the attention of President Harding.

WASHINGTON, March 30.—Secretary Weeks said today he had received a telegraphic request for an interview from Louis Karns of Indianapolis, who is seeking an investigation by the War Department of the suit brought against Colonel Arthur L. Conger, commanding the 20th Infantry at San Antonio, Texas, by Captain Edwin H. Randle, of the same command and his wife. He said he expected to see Mr. Karns tomorrow.

Mr. Karns, it was said, probably would be requested to make a statement in writing to Mr. Weeks who would then refer it to the Judge Advocate General for an opinion as to the department's right to act. The next step would be to detail an officer of the Inspector General's office to make an investigation.

JAPAN'S EMIGRATION LAW.

Government Will Spend Only $10,000 to Encourage It.

TOKIO, March 10.—The Japanese Government intends to spend only yen 20,000, approximately $10,000, on encouragement of emigration from Japan during the coming fiscal year.

It is pointed out that this does not indicate failure to realize the importance of obtaining an outlet for the country's surplus population, but does indicate recognition of the fact that it is difficult to find countries where Japanese are welcome or where they are willing to go. The Government wishes to encourage emigration to South America, but, according to an official statement in the Diet, few Japanese are willing to go there.

To Resume Trips Via Cape Cod Canal

The Metropolitan Line will resume its daily freight and passenger service between New York and Boston by way of the Cape Cod Canal on Tuesday. Service out of Boston will begin on Monday. The steamers Calvin Austin and Northland will be in this service

JUST OUT!

New Brunswick Music

No. 2278
CARL FENTON'S ORCHESTRA
Starlight Rag—Fox Trot
Only Just Suppose—Fox Trot
No. 2285
FRANK PAPILA (Accordionist)
Mashie—Fox Trot
You Can Have Him, I Don't Want Him, Didn't Love Him Anyhow Blues—Fox Trot
No. 2280
THE COTTON PICKERS
He May Be Your Man But He Comes To See Me Sometimes—Fox Trot
Great White Way Blues—Fox Trot
No. 19693
FLORENCE EASTON (Soprano)
Preguntales a las Estrellas (O Ask of the Stars Beloved) Mexican Folk Song. Arranged by Frank La Forge. In Mexican
El Cefiro (The Zephyr) Mexican Folk Song. Arranged by Frank La Forge. In Mexican
No. 19679
MARIE TIFFANY AND THEO KARLE (Soprano and Tenor)
Oh, That We Two Were Maying (Nevin)
Alice Where Art Thou (Gurney-Archer)
No. 2270
MARION HARRIS (Singing Comedienne)
I Gave You Up Just Before You Threw Me Down
Rose of the Rio Grande

NEW BRUNSWICK RECORDS
Released Daily

Always something new at Brunswick Shops. No more waiting to the end of the month! Brunswick Records can be played on any phonograph. The world's truest reproductions. Hear! Compare!

Brunswick

Macy's

Happy The Easter Bride—

who knows the gracious art of "turning a house into a home." She'll look twice as bewitching in the smart trousseau frocks if the dinner's delicious and the breakfast coffee percolated exactly to *his* taste.

The trick of entertaining charmingly without being extravagant—the things to know about the laundry—how to plant one's first garden—all these and many other items of wise lore in home-making and husband-pleasing are to be found in:—

COOKING FOR TWO—*Janet McKenzie Hill*	$1.88
THE HOPE CHEST—*Bowman and Kift* (A book for the bride and for the wife who would retain the joy of bridal days.)	1.69
A THOUSAND WAYS TO PLEASE A HUSBAND—*Weaver and LeCron*	1.69
CATERING FOR TWO—*James*	1.24
US TWO COOK BOOK—*J. B. Williams*	1.24

Book Department, Main Floor, 35th Street, Rear.

R. H. Macy & Co. Inc.
HERALD SQUARE NEW YORK

Macy's

A dependable specialist gives the greatest values

Flint's Fine Furniture

Custom Made Living Room Suites
3-piece upholstered sets from $257

FURNITURE for your living room may be bought most economically at Flint & Horner's. The prices in themselves, of course, are decidedly reasonable, but they are more than reasonable when you consider that they conform to the strict standard which Flint & Horner have set for themselves.

These three piece living room sets are custom-made—sturdily built and luxuriously upholstered. They have reversible down cushions, and may be had in a variety of coverings—tapestry, mohair or velour.

Dining Suites from $261 to $3456
Bedroom Suites from $199 to $3937

FLINT & HORNER CO., Inc.
20-26 West 36th Street
A few yards from Fifth Avenue

PECK & PECK

Under the hem of the Easter Parade

WHEN the sun of Easter beams on the newly created things of Easter, on Easter's hats and gowns and flowers, it will disprove the old adage that under the sun there is nothing new. The new color for hosiery, "Tomb Tan" will be the refutation. Shade of Pharaoh! Shade of Spring! Shade of Easter!

PECK & PECK
587 Fifth Avenue 501 Fifth Avenue
Chicago Newport Southampton French Lick Palm Beach

JAMES BENNAT & Co
Fifth Avenue at 46th Street

Lovely Things at Little Prices

Special for Today

Easter Offering in Silk Underwear
VERY ATTRACTIVE VALUES

Nightgowns at . . . $4.90
Of exceptionally heavy crepe de chine, in flesh, orchid and peach shades.

Envelope Chemises at $3.90
A varied assortment of fine quality silks.

Store Hours 9 to 5:30

EIGHTY YEARS OF FAITHFUL SERVICE

GIMBEL BROTHERS

32ND STREET — BROADWAY — 33RD STREET — NEW YORK CITY

Phone Pennsylvania 5100

Gimbels for Men's Easter Clothes

Gimbels Men's Clothing is dependable—in the up-to-dateness of its Styling; in the all-wool-ness of its fabric; in the carefulness of its workmanship and finish. There's *Variety* here—for we cater not to one particular group of men, but to *all*. There's an assortment of sizes and colors and fabrics. For we buy in quantity as well as quality. And—above all—there's VALUE!

Society Brand TOPCOATS $50

The newest "DARNOCK PLAIDS." Tweeds, Cheviots, many imported fabrics in light and dark shades. New patterns. Every one quarter Silk lined. Tailored in the superior Society Brand way!

Society Brand SPRING SUITS $40

Style, Quality, Appearance — Society Brand. 2, 3 and 4 button sack models. 3 and 4 button sports models. Pencil stripes, overplaids, checks. Blue, Brown, Grey and Mixtures.

Other Society Brand Suits : $45 to $60

Special! Gimbel SPRING SUITS $30

Gimbel Suits. One of the best values we've ever offered. There are 2, 3 and 4 button sack models; 3 and 4 button sports styles. Pencil stripes, overplaids and checks. Blue, Brown, Grey and Mixtures.

Other Gimbel Spring Suits : $25 to $65

Special! Imported TOPCOATS $37.50

The newest modes. Raglans or straight-over-shoulder styles in attractive patterns. Greys, Tans, Heathers and Brown Mixtures. Shower-proof. SIZES: 34 to 46.

Other Gimbel Topcoats : $25 to $50

GIMBELS MEN'S CLOTHING SHOP—Fourth Floor

* * *

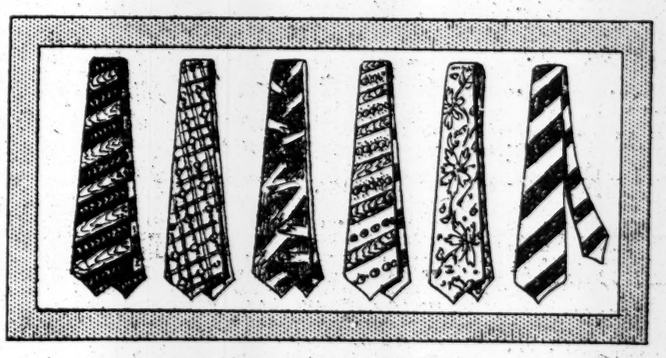

MEN'S SILK TIES IN AN EASTER SALE

3,000 of Them 95c 3,000 of Them

Most of Them of the Exquisite Silks That Go Into the Finest Neckwear

One partner in a well known neckwear concern is about to retire. The firm needed cash. They appealed to us. We gave them the cash—for these ties which we knew were fine ties—the kind we are proud to sell. Naturally we got them at *our own price*. They are made of imported Austrian Silks: heavy Moire, Satin Stripe Bias, Tweeds, English Motifs, Mogodores. Many of them are staples. You'll recognize the patterns of some of the ties that we have been selling at much higher prices!

GIMBELS MEN'S FURNISHING SHOP—Street Floor

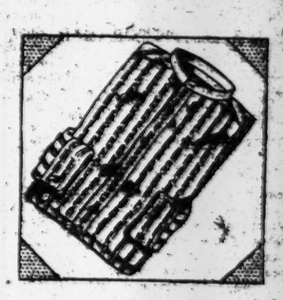

Sale of Shirts With Silk Stripes

1200 of Them $1.95 4 for $7.50

A special purchase — just in time for Easter! A fine assortment of light and dark grounds in very attractive patterns that the conservative man will like. One half of them are Russian Cord with ¼-inch Silk stripe. The rest are a fine woven Madras with dignified patterns in neat Silk striping effects. All of them BIG VALUE!

Well-Made — in the GIMBEL way — with centre pleat and five pearl buttons.

SIZES 14 to 17

GIMBELS—Street Floor

* * *

Stetson Hats

Particularly Designed for Young Men Who Are Particular About Their Hat Style

$7

A fitting finish to the new Spring outfit —a Stetson Hat. "The best there is" in men's hats. The most youthful. The most stylish. The most satisfactory (from every point of view). For Stetson Hats lead in smart hat style. And Gimbels is Stetson headquarters!

Other Hats: $2.95 to $10

GIMBELS MEN'S HATS—Fourth Floor

* * *

Sale! Men's Shoes $4.00

Oxfords: high cuts; brogue styles. Scotch grain; black kid; calf. Made in the famous Brockton district. Which explains the quality. All sizes but a broken style-range. Which explains the price.

Men's Sample Shoes : $5.00

High-grade oxfords. Sample sizes only. 6, 6½ and 7.

GIMBELS MEN'S SHOES—Fourth Floor

LOST AND FOUND

Advertisements for tomorrow received up to midnight. Telephone Bryant 0100.

LOST.

... lady's beaded, containing man's wrist watch, rings, glasses, &c., lost in Brighton train at Prospect Park; reward. Coney 4116J.

... 4th St., 6:50 P. M., small, brown ..., containing key rack, four keys, ..., Yale; reward. J. E. Mason, 342 ... 97th.

... BOOK No. 364867 lost, payment ... finder please return to Harlem ... Bank, 130 East 125th St.

... BAG, containing glasses, Sheri... Theatre, taxi, Wednesday evening; ... Stuyvesant 8615.

... white coral, Wednesday; reward. ... 76th, Apt. 11A. Endicott 6300.

... PEN—Gold trimmed, engraved ... personal name; sentimental value; ... 15 Whitehall St., Room 812.

... gold, taxi Tuesday, West End Av. ... 14th St. to 5th Av. and 53d St.; re... H. La Cloche, 665 5th Av.

... BAG containing bank book No. 95632, ... mutation ticket, correspondence, &c., ... March 21; reward. Miss Webber, care ... George Haas, Fernbrook, Mount ... N. Y.

... LEAF BOOK, containing minutes of ... Vienna Children's Milk Relief. 45 East ... St., Room 819. Lost Broadway and ... St. Reward.

... BOOK, medical, lost Pennsylvania Station Wednesday evening; reward. 44 Av. Clubr.

... BOOKBOOK, black leather, containing ... money and important papers, on Thurs... evening; reward. De Witt, 226 East ... St.

... BOOKBOOK, containing $97 cash and keys; lost on 6:49 train Penn. to Jamaica, L. I. R. R. Reward. Madison Square 3510.

... PURSE, brown, containing school pin, watch (engraved); valuable owner only; keep money; reward offered articles returned. Lafayette 1759.

... SPECTACLES shell lost, in case, 1 o'clock train from Great Neck Friday, Broadway subway, Monroe, 652 West 163d.

... SUITCASE—Lady's overnight, with fittings; containing a few articles of wearing apparel; Thursday night, 11 P. M. in Mogul's taxi. $5 reward for return to S. Hoffman, ... West 51st St.

Jewelry.

... PIN, platinum set with 9 diamonds ... Friday on 5th Av. between 34th and 42d Sts.; reward if returned to Mr. Garson, care of Treo Co., 267 5th Av. Telephone Madison Square 4144.

... PIN—Four square sapphires and small diamonds, Monday afternoon, vicinity 86th; reward. Dunham, 8 Henderson Place, Rhinelander 7461.

... PIN—Diamonds and platinum, 3 inches ... Maxine Elliott Theatre, Wednesday night; reward. Lenox 0710.

... PIN—$50 reward for return of diamond ... lost March 29, vicinity of Greenwich Village Inn. Circle 5284.

... BRACELET—$25 reward, no questions asked ... the return of a small platinum and pearl bracelet lost Thursday between Stern ... Hotel Belmont and Century Roof. ... Spicer & Co., 560 5th Av.

... BRACELET, platinum, containing 24 large ... diamonds, 48 small diamonds; 42d St., ... Av., 5th Av. or Hotel Commodore; ... reward. Toplis & Harding, 522 5th Av.

... BRACELET—Thin gold chain dangles attached; great sentimental value; liberal reward. Case, Ashland 7480 or Stuyvesant 1045.

... BROOCH—Platinum, oval shape, large centre diamond surrounded by smaller ones, Tuesday afternoon, West 131st St. or St. Nicholas Av., near 147th St.; reward. Phone Kotzen, North 8402.

... CIGARETTE CASE — Green initial K. Wednesday night, taxi. Comedy Theatre, 829 Park Av.; reward. Gruner, 829 Park Av.

... CRESCENT lavalier lost Wednesday, vicinity Washington Av., Bergen St.; reward. N. B. Grant, 1,490½ Prospect Place, Brooklyn.

... PHI BETA KAPPA KEY with owner's name (initials S. M. S.), lost financial district; reward. Kirkpatrick & Co., 624 5th Av.

... RING—Platinum solitaire diamond, between 1,070 East 24th St., Brooklyn, and Standish Arms, 160 Columbia Heights, March 28; reward. Toplis & Harding, 522 5th Av.

... RING—Platinum, 2 large diamonds, 3 sapphires, on 72d or Central Park West; liberal reward. Mrs. Green, San Remo Hotel.

... RING, Japanese, initialed H. K.; reward. Call Chelsea 10242.

... WRIST-WATCH, lady's, between Wadsworth, Broadway, 76th St., Commodore Hotel; return to 252 West 76th St., Apt. 107; reward.

... WATCH—Tiffany, between 86th and 90th, Broadway and Amsterdam Avs.; reward. Schuyler 1477.

... WRIST-WATCH, diamond and platinum on pearl woven band; initials F. M. L. on back, lost Thursday evening in taxi or between West 70th-68th; liberal reward. Apply Lipper, 22 New St. or Endicott 1260.

... WRIST WATCH, gold, lost between Times Square and Palace Theatre, or in theatre, Friday, noon. Cathedral 4680.

$200 REWARD

for return of platinum ring containing emeralds, surrounded by row of small diamonds, lost March 28, Lord & Taylor's or vicinity. Call Mr. Williams, Broad 1233.

$15 REWARD for onyx, diamond watch and back, lost Penn. Station 6 P. M. Tuesday. Charlton & Co., 634 5th Av.

Wearing Apparel.

... SCARF—Black Spanish, Belasco's Theatre, matinee March 29; $10 reward, no questions. W. F. Thummel, 342 North Fulton Av., Mount Vernon, N. Y.

Cats, Dogs and Birds.

... DOG, small, white, male, Sealyham; answers to "Laddie"; finder please phone Schuyler 8881; reward.

FOUND.

... LADY'S HANDBAG, financial district, March 29, contents valuable; owner can recover by identifying it. H. B. Pogson, 449 Riverside Drive.

... PACKAGE millinery supplies found; returned owner, paying advertisement. Parker, 515 10th St., Brooklyn.

PUBLIC NOTICES.

TO AMERICANS VISITING LONDON—It would be worth while inspecting fine ANTIQUE COLLECTION, stored at JOHN PHILLIPS & SONS, LTD., Dingley Rd., City Rd., London E. C. Saving 50% from Western prices.

UNLESS DUE NOTICE IS RECEIVED BY us within ten days, the fur coats held by us under the names of H. Weisberg, 654 West 161st St., New York City, and G. W. Moore, 35 West 71st St., New York City, shall be sold by us to satisfy our lien. Bonwit Teller & Co., Fur Storage Department.

JACK—TELEPHONE OR WRITE TO Adele; IMPORTANT; mama and all want you.

IN AID OF MEMORIAL FUND.

Shakespearian Program at Field Service Fellowships Benefit.

A benefit performance in aid of the memorial fund for the American Field Service Fellowships for French Universities will be given tomorrow night at the Forty-fourth Street Theatre. The major item on the bill will be "The Taming of the Shrew" in the three-act Garrick version, with Mary Young and John Craig as Katherine and Petruchio.

Florence Reed, Edmund Breese and Vincent Serrano will appear in "The Triangle," a one-act play by George Alexander Leftwich. The garden scene from "Romeo and Juliet" and the screen scene from "The School for Scandal" will complete the evening's bill. Between the acts Peggy Wood will sing a selection of Shakespearian lyrics, including the willow song from "Othello," "Sigh No More, Ladies," from "Twelfth Night,' and "Who Is Sylvia?"

Among the other players who will appear are Georgette Cohan, Maclyn Arbuckle, Edgar Norton, George Lessoir, Ida Mulle, Mattie Keane, Ruby Helder, Leopoldine Damrosch, Walter Walker, Effingham Pinto, Donald Meek and Bert Pennington.

AIDS CHINESE STUDENTS.

Japan to Spend $150,000 a Year From Indemnity to Support 1,000.

Copyright, 1923, by The Chicago Tribune Co.

Tokio, March 30.—It was announced today that 300,000 yen (about $150,000) from the Boxer indemnity will be expended annually for the support of the 1,000 Chinese students now in Japanese universities. The Chinese Government is pledged to remit 25,000 yen ($12,500) monthly for the support of the students, but it has not remitted in several months, reducing the students to penury.

Recently students raided and wrecked the Chinese Legation in protest against the home Government's neglect. The students lately have been living on funds advanced by Japanese banks on philanthropists' endorsements.

GIRL PREFERS DEATH TO SMALL CITY LIFE

Wife of Ex-Soldier Drinks Poison, Then Tries to Leap From Ferryboat.

A DECKHAND CATCHES HER

Mrs. Maria Albrecht Barnes Probably Will Recover—Had Left Her Husband in Marion, Ohio.

Disappointed at the way her married life had turned out and the reluctance to leave New York with its lights and movies led Mrs. Maria Albrecht Barnes, wife of an ex-soldier, to attempt suicide yesterday by drinking iodine and trying to jump from a Staten Island ferryboat. She was taken to the Broad Street Hospital in a serious condition, where her mother, Mrs. Johanna Albrecht, of 428 East Eighty-first Street told of the girl's unhappy marriage and of the stern principle, "Once married, always married," which she had tried to instill into the girl's mind.

Mrs. Barnes was married to Henry Barnes on Nov. 25, 1922, when he was in the army. They met at the Aquarium, and the girl's mother thought at first that it was a flirtation. When she saw that they were in earnest she went with them to the License Bureau and was a bridesmaid at the wedding. The couple stayed at the home of the mother for a time and then went away to make their own home. Finally the mother learned that Henry had taken her daughter to a village in Ohio, where they stayed with his mother. Henry returned after a time to Governor's Island, and the girl wrote home for money to come back to New York. Mrs. Albrecht wouldn't send it.

"I think that when young people marry they should stay married," Mrs. Albrecht said as she sat in the corridor of the hospital, her eyes red with weeping for her daughter upstairs, and clutching some of the girl's letters in her hand. "I lived with my husband for many years and had nine children by him a lot, too. Only Henry was very thick headed. He wouldn't listen to anything and said I interfered. I wanted him to get a job in New York, where my daughter would be happy. But instead he took her away."

The girl came back to her mother Thursday. Her husband had left the army and found a job in a railroad restaurant in Marion, Ohio. He had wanted her to join him there, but she thought she could get work in New York, and was inclined to get a divorce and start life over again. Her mother told her to wait. Yesterday the daughter went out looking for work, and her mother gave her twenty-five cents.

The girl bought some iodine and drank it in the ferry house at St. George, Staten Island. Then she got on a boat and started for New York. About half way over she threw off her coat and hat and tried to climb over the railing on the upper deck. A deck hand caught her and she was taken care of as well as possible until the boat reached the dock, when an ambulance from the Broad Street Hospital was called. Her mother then was sent for. It was said the young woman probably would recover.

Special to The New York Times.

MARION, Ohio, March 30.—Henry Barnes of this city, whose wife, Mrs. Marie Albriecht Barnes, attempted suicide in New York today by poisoning, expressed no surprise when he heard the news. Barnes says that his wife told him she wished to go back to New York to live with her parents and that she did not like Marion. "I gave her the money to make the trip," says Barnes, "and she left here Wednesday morning."

Mr. Barnes was released from army service March 20 and came to Marion, bringing his wife with him. For a time Mrs. Barnes had resided at the home of his mother in Waldo. Barnes got a position at a restaurant about a month ago and they took rooms in the hotel, which is run in connection with the restaurant. They had been married four months.

DOWNPOUR DRENCHES HARDING FOURSOME

President Is Studying Farm Situation—Leaves St. Augustine for Augusta Today.

ST. AUGUSTINE, Fla., March 30.—Rain prevented President Harding today from duplicating Monday's feat of thirty-six holes of golf. The President and the members of his foursome were pushing hard toward the goal of thirty-six holes, no mean accomplishment for the golfer, when a steady sprinkle turned into a downpour just as the party was leaving the thirteenth green. The shelter of a near-by shack was sought, and when the rain slackened after a half hour the presidential foursome dashed to the clubhouse.

The visit of the President and the members of his vacation party to St. Augustine will come to an end late tomorrow. Bidding good-bye to this city, where the longest stop of the vacation trip has been made, the presidential party will leave by special train for Augusta, Ga., arriving there early Sunday morning. The length of the stay there has not been decided, but it may be until the end of the week.

Congress having moved just before adjournment this month to assist to a greater degree the agricultural and live stock interests of the country, President Harding, it was said today by members of his vacation party, is giving considerable attention to the farm situation.

The prompt selection of Henry M. Dawes of Chicago to be Controller of the Currency, which was announced last night, although it had not been expected for several weeks, was interpreted by some of those close to the President to be an indication of his desire that the Government render all possible aid to the farmers and livestock men. As Controller of the Currency, Mr. Dawes, who is a brother of Charles G. Dawes, a former Controller and later Budget Director, will have supervision of the formation of the agricultural credit corporations provided for in the recently enacted Capper-Lenroot-Anderson bill.

Pending the time when such credit institutions can begin to function, the War Finance Corporation will continue to make agricultural and live stock advances, and the policies to be pursued by this governmental agency were the subject of a conference here this week between the President and Fred Starek, acting Managing Director of the corporation.

SCOTS DROP KELMAN CALL.

New York Pastor Is Held Ineligible by the Established Kirk.

Copyright, 1923, by The New York Times Company.

By Wireless to THE NEW YORK TIMES.

LONDON, March 30.—The Congregational Committee of St. Giles's Cathedral, Glasgow, has decided not to proceed with the nomination to its pastorate of Dr. Kelman of the Fifth Avenue Presbyterian Church of New York, as the successor to the late Dr. MacGibbon. It is understood that the committee now is trying to obtain the nomination of a well-known London divine.

The difficulty about Kelman's nomination arose over the fact that he is not a member of the Established Church of Scotland, and it was found that the necessary procedure for his admission to the Established Church could not be completed in time for the call to Glasgow. This led to the committee's decision, and Dr. Kelman has been informed by cable.

BERLIN SINGERS REVIVE FLOTOW'S 'MARTHA'

Claire Dux, 'Guest Artist,' Charming Heroine of Melodious Opera of Merry England.

"MARTHA," opera in three acts and six scenes. Book in German by W. Friedrich, based on a Parisian ballet by St. George. Music by Friedrich von Flotow. At the Lexington Opera House.

Lady Harriet (Martha)	Claire Dux
Nancy	Emma Bassth
Sir Tristan	Benno Ziegler
Plunkett	Alexander Kipnis
Lionel	Robert Hutt
Three maidservants	Christel Luecker, Therese Bergel, Else Lichterfeld
Two farmers	Heinrich Zwilling, Frans Barty
Servants to Harriet	Friedrich Meier, Rudolph Michaelis
Sheriff of Richmond	Felix Berghorn
Conductor	Erik Schubert
	Ernst Knoch.

The "Groves of Blarney," to give a forgotten name to that Irish melody to which Tom Moore wrote "The Last Rose of Summer," bloomed anew last evening at the Lexington, where the Berlin singers revived Flotow's "Martha" as the fifteenth and final production of their New York engagement of seven weeks, ending tonight. Claire Dux appeared as the last "guest artist," among her companions being Mme. Bassth and Messrs. Hutt and Kipnis, in the famous "Spinning" and "Good Night" quartets. Others of the company assisted in the German composer's melodious ensembles of merry England and Richmond Fair in the reign of Queen Anne. The opera will be repeated this afternoon, again with Miss Dux.

Flotow's "Martha" was last sung in Italian at the Metropolitan three seasons ago, in the last year but one of Caruso, for whom it was staged a score of times by Gatti-Cazzaza. Conreid gave it ten times in his five years, Abbey and Grau but seven in two decades. Its original version is curiously missing from records of the Metropolitan's early German seasons, but for English companies, by reason of its scene and a famous borrowed song, it has been a perennial favorite. Prima donnas from Patti and Nilsson down have sung "The Last Rose" in Italian, while Sembrich and Hempel often repeated the air in English on an encore.

Claire Dux, too, encored last evening's "Last Rose" in English, which she made more clear than her much softened German. A dainty figure, she gave the note of aristocratic reserve to Milady's masquerading, her flutelike topnotes of velvet pianissimo winning over chorus and all. Robert Hutt sung nothing so well as he did Lionel. Despite some effort, his ringing high tones touched off many a "Bravo" from a big and eager house.

Alexander Kipnis as Plunkett had his first opportunity to look handsomely young, and his bass-clinking song was also uproariously redemanded. Emma Bassth in Mme. Metzger's place as Nancy completed the quartet and led the huntresses armed with valkyrie spears. Mr. Ziegler as Sir Tristan took a tumble in Richmond forest that brought down the house. Conductor Knoch shared many curtain calls.

The German company, in fact, acted "Martha" with an earnestness not often seen, as well as with a frankly boisterous spirit of fun. From act to act the well-filled house rippled with ready laughter, shouts and applause. An undercurrent of deeper feeling was explained by "Martha's" melodics last heard with Caruso. Though in another tongue, they seemed surcharged with his memory last night.

DECIDE VILLAGE CAFE WAS NOT A NUISANCE

Justices of Special Sessions Acquit Robert Cushman, Restaurant Owner.

Robert Cushman, proprietor of a restaurant at 160 West Fourth Street, in Greenwich Village, was acquitted in Special Sessions yesterday of a charge of maintaining a public nuisance there. Justices Salmon, Herrman and Kernochan heard the evidence presented by Assistant District Attorney Carstarphen at intervals over a period of several weeks.

In rendering the decision acquitting Cushman, Justice Salmon, who presided, said:

"This defendant operated his place under a license issued by the proper authorities. This license implies that he might have music and permits him to invite the public. In a Bohemian atmosphere such as Greenwich Village, there naturally may be some unruly spirits in attendance, and this was eventually recognized by the defendant. He employed persons to see that order was maintained.

"With regard to the element of noises issuing from the place, there were some neighbors who testified that they were disturbed by the music of the orchestra, while others living in the same building said that they were not disturbed.

"This man could hardly be held responsible for the conduct of his patrons after they reached the sidewalk. He is no different from the proprietors of many hotels and restaurants where music and dancing prevails. There has been no evidence of liquor being sold in his café. There may have been some drunkenness there, but men who smuggle liquor into places of this kind surreptitiously. It is the duty of the police to see that there is no congestion on the sidewalk in front of this place."

The Court at the request of Mr. Carstarphen then set April 9 as the date for the trial of Cushman on the charge of impairing the morals of minors in connection with the operation of the restaurant.

"Parsifal" Sung on Good Friday.

Wagner's "Parsifal" was impressively sung at a Good Friday matinee that filled the Metropolitan with attentive listeners yesterday, as it has done annually for some twenty years. It was the fourth hearing of the "festival play" this season. Messrs. Harrold and Whitehill again appeared, while three of the more recent members of the cast were Mme. Kemp, Messrs. Schuetzendorf and Bohnen, and Mr. Bodanzky conducted. Last night's subscription audience heard Verdi's "Traviata," sung for the fifth time, with Miss Bori, Messrs. Lauri-Volpi and de Luca, under Mr. Moranzoni's direction.

"Anna Christie" in London April 10.

Arthur Hopkins will sail today on the Majestic to present Pauline Lord in Eugene O'Neill's "Anna Christie" at the Strand Theatre, London. The production will be made in association with Charles B. Cochran, and the London premiere will be on April 10. George Marion, Frank Shannon and other members of the company which appeared in the play here sailed previously, together with Miss Lord and Robert Edmond Jones, to rehearsal in London, and the production there will be the same as played here at the Vanderbilt Theatre when "Anna Christie" won the Pulitzer Prize.

Laurette Taylor in Equity Play.

The Equity Players, it is announced, will make a fifth production this season early in May. The play, the name of which is not disclosed, is the work of an American author and will be directed by J. Hartley Manners. Laurette Taylor heads the cast.

THEATRICAL NOTES.

"The Enchanted Cottage" opens at the Ritz Theatre tonight.

The complete cast of "Anathema," which opens at the Forty-eighth Street Theatre April 10, includes Maurice Swartz, Ernest Glendinning, Edwin H. Morse, Esther Lyons, Isabel Leighton, Sydney Carlisle, Emil Hoch, Sarah Fishman, Arthur Ludwig, Walter Armin, William Belfour, Jack Soble, Florence Earle, Joseph Jubansky and Alice Buchanan.

May Yohe, formerly Lady Hope and owner of the famous Hope diamond, will appear in a vaudeville act at the Colonial Theatre next week. Miss Yohe's return to the vaudeville stage, this time with a jazz band, was made the occasion for a luncheon celebration at the National Vaudeville Artists' Club yesterday.

INDIANA POLITICIAN QUITS KU KLUX KLAN

Lyons, Chairman of Republican State Committee, Joined It Only Six Weeks Ago.

NOW CALLS IT UN-AMERICAN

The Order's Oath and Constitution Violate the Principles of Liberty, He Asserts.

INDIANAPOLIS, Ind., March 30.—Lawrence Lyons, Chairman of the Indiana Republican State Committee, admitted today that he had resigned from the Ku Klux Klan after having joined the organization about six weeks ago. Mr. Lyons said he had given a statement to the American Unity League at Chicago in which he characterized the Klan as "un-American." Mr. Lyons was in Brook, Ind., today. His admission of membership in the Klan was made during an interview by telephone.

Mr. Lyons said he had no copy of the statement given to the Unity League. He explained that after joining the Klan he discovered that it was not an organization which he cared to be identified with, and that he submitted his resignation one week ago.

Mr. Lyons, further than declaring that "personally he was done" with the Klan, refused to make any announcement of his previous connection with the organization.

Governor McCray had disapproved of his joining the organization, Mr. Lyons said. He has been a close political friend of the Governor. The Governor in discussing Mr. Lyons's announcement, said that "he was in and out before I knew anything about it." The Governor has expressed opposition to the principles of the Klan since its incorporation in this State.

CHICAGO, Ill., March 30.—A letter from Lawrence Lyons, chairman of the Republican State Central Committee of Indiana, to the American Unity League, an organization opposed to the Ku Klux Klan, announcing his resignation from the Klan, will be published tomorrow in Tolerance, the official organ of the League. The letter, dated March 27, as made public by the League, reads in part:

"It is my desire to publicly denounce my affiliation with the Ku Klux Klan or the Invisible Empire.

"Having acquainted myself with the purposes of the Ku Klux Klan organization, I deem it my duty as a loyal American citizen to set forth my position as to those prescribed by the Ku Klux Klan.

"I am a firm believer in our Government as it is now constituted, believing that all men are equal before the law, with the right to a trial by jury of his peers, and the right to worship the Almighty God in whatever way he may deem fit.

"The Ku Klux Klan, according to its oath and constitution, does not conform to these principles. Being a man of conservative ideas and a lover of freedom, I cannot help but at this time make my position plain with the people of my State."

Mr. Lyons added that, having some responsibilities as a citizen, he felt it his duty to set forth in the press his position and true feelings regarding what he termed "this un-American organization."

Antonio Meli, Baritone, in Debut.

Antonio Meli, baritone, made his bow at Aeolian Hall last evening, not apparently as a foreigner, but rather an American youth, tall and slender, voicing an Old World heritage of music, while singing not only Italian and French but also English with equal fluency. His voice, tending to a metallic tone when forced for effect, was of naturally good body and range and intelligently expressive of emotion. He sang with Willis Pritchard at the piano Carisalmi's "Vittoria," Leoncavallo's air from "Zaza," songs of Sgambati, Catalani, Florida and after his French group, Mendelssohn's "Lord God of Abraham," John Ireland's "Sea Fever," lyrics of Mana Zucca and Pearl Curran and "Sing to Me, Sing," by Sidney Homer.

W. R. HEARST ACQUIRES TWO MORE NEWSPAPERS

Announcement of His Purchase of Baltimore American and News to Be Made Today.

Special to The New York Times.

BALTIMORE, Md., March 30.—Official announcement will probaby be made tomorrow of the purchase by William Randolph Hearst from Frank A. Munsey of the latter's two newspaper properties in Baltimore, The American, a morning paper, and The News, its evening edition. The probability of a change in ownership of these two properties was noted in THE NEW YORK TIMES several days ago.

Mr. Hearst acquires The Baltimore American in its sesqui centennial year. Established as The Maryland Journal and Commercial Advertiser in 1773 it was the first newspaper published in Baltimore and is one of the oldest news publications in the country and the oldest south of Philadelphia. For nearly seventy years it was owned by the Fulton family, and Charles Carroll Fulton, warm friend of President Lincoln, gave the publication its present name. During the civil war it was the only newspaper supporting the Union south of Mason and Dixon's Line. Mr. Fulton, one of the famous editors of his time, took the field himself as a war correspondent and his story of the battle of Gettysburg is quoted in several histories of the war.

When Mr. Fulton died he was succeeded, as publisher, by General Felix Angus. His son-in-law, ownership of the property being held under Mr. Fulton's will by a son and the several daughters with General Agnus as trustee. For some years General Agnus published The Star as the afternoon edition of The American but when he sold both papers to Mr. Munsey in 1921 Mr. Munsey suspended The Star and connected The American with the afternoon Baltimore News, publishing both from his plant in the Munsey Building.

The price paid for the properties was about $1,200,000. The Baltimore News, which Mr. Hearst acquires in connection with The American, is the oldest afternoon newspaper in Maryland, having been established in 1870. For some years Charles H. Grasty was its owner and publisher.

Mr. Hearst and the Abell Publishing Company, publishing The Baltimore Morning and Evening Sun, will now control the daily newspaper field in Baltimore.

NURSERY TO CELEBRATE.

Centennial of Child's Hospital Will Be Observed April 29.

The New York Nursery and Child's Hospital, the oldest maternity and children's hospital in America, is to celebrate its centennial on Sunday, April 29, according to plans announced yesterday by Mrs. W. Thorn Kissel, 12 West Fifty-first Street, chairman of the committee in charge.

The place and the program of the meeting are to be announced later. The committee in charge of its arrangement, in addition to the Chairman, is composed of the following members: Mrs. Frank S. Witherbee, Vice Chairman; Mrs. W. Averell Harriman, Linzee Blagden, Moses Ely and Vernon Munroe.

Harvard Glee Club Here April 14.

Special to The New York Times.

CAMBRIDGE, Mass., March 30.—The Harvard Glee Club will spend the Spring recess in a concert tour, giving seven performances, the first of which will take place at Carnegie Hall, New York City, April 14, and the concluding engagement scheduled one week later at Masonic Hall, Cleveland, Ohio.

Dr. A. T. Davidson, who held the conductor's baton during the club's visit to France two years ago, will lead the singers on this trip.

MOTION PICTURE NOTES.

Rex Ingram's "Where the Pavement Ends," will have a special prologue at the Capitol when it is presented tomorrow, and Harry Traux will sing "On the Road to Mandalay."

Elinor Glyn's most widely read novel, "Three Weeks," has been bought by Goldwyns for picturization, Edward Bowes, Vice President of the Goldwyn Pictures Corporation, who now is on his way here from England, having signed the contract with the authoress.

NEW YORK'S LEADING THEATRES & SUCCESSES.

VANDERBILT, MON., APR. 2nd. Bryant 0134. John Jay Schelle's Musical Comedy Production. Book by Chas. W. Bell. Music by Sissle & Blake and Carlo & Sanders. ELSIE

LYCEUM 45 St., nr. B'way. Evgs. at 8:30. Mats. TODAY & Thurs., 2:30. DAVID BELASCO Presents LIONEL ATWILL in "The Comedian" By SACHA GUITRY. Adapt. by Mr. Belasco

GLOBE B'way and 46th St. Evgs. 8:20. Mats. TODAY & Wed. at 2:20. "JACK AND JILL" JOHN MURRAY ANDERSON'S NEW MUSICAL COMEDY. with ANN PENNINGTON.

JANE COWL as "JULIET" Special Easter Mat., Monday, April 2. HENRY MILLER'S THEATRE, 124 W. 43d St. Evgs. 8:30. Mats. TODAY Mon. & Thurs. (Pop.) 2:30

EARL CARROLL Thea., 7th Av. & 50 St. Mts. Today & Thurs., 2:30. THE GINGHAM GIRL with EDDIE BUZZELL & Star Cast. "Best Musical Comedy in Town."—Alan Dale.

HUDSON 44th St., E. of B'way. Evs. 8:30. Mats. Today & Wed. at 2:30. GEORGE M. COHAN Presents THE HIT OF THE TOWN "SO THIS IS LONDON!"

EQUITY 48th ST. Bry. 6178. Evs. 8:30. Mts. Today & Tues. "WHY NOT?" "Season's Best Comedy."—World. Special Matinee TODAY at 11, FRIDAY at 3. EDITH WYNNE MATTHISON in The CHASTENING by Chas. Rann Kennedy

DALY'S 63D ST. Evs. 8:30. Mat. Today. JOHN CORT offers "GO-GO" "SMART MUSICAL COMEDY" Midnight Performance WED. at 11:45.

LIBERTY 42d St., W. of B'way. Evs. 8:10. Mats. TODAY & Wed. at 2:10. GEORGE M. COHAN COMEDIANS in The New American Song and Dance Show "LITTLE NELLIE KELLY"

FRAZEE West 42nd Street. Evs. 8:20. Mats. TODAY & Wed. at 2:20. "THE BIG LAUGH SHOW." "BARNUM WAS RIGHT"

GEO. M. COHAN THEATRE B'WAY & 43D ST. MATS. TODAY & WED. at 2:30. THE LOVE CHILD

LAST WEEKS. BETTER TIMES AT THE HIPPODROME EVES. 8:15. MATS. 2:15.

"THE SILENT ASSERTION" At BRAMHALL PLAYHOUSE 27th St. & Lex. Ave. FREE THEATRE TODAY MATINEE & EVERY EVENING. Admission Free.

New Amsterdam Theatre, at 8:10. POP. PRICE MATS. TODAY & WED. ZIEGFELD FOLLIES

DRESDEN Theatre, W. 42 St. New Amsterdam Theatre Bldg. OPENS TUESDAY EVE. EDWARD ROYCE presents CINDERS. A New Comedy With Music. The Whole Produced Under the Direction of EDWARD ROYCE.

THE LAST WARNING Klaw, W. 45 St. Evs. 8:37. Mts. Today & Wed. 2:37. with Wm. Courtleigh 6th Month

KNICKERBOCKER, B'way & 38th St. Evs. 8:25. MATS. TODAY & WED. at 2:25. NIGHTS, INCL. SAT. Best Seats, $2.50. HENRY W. SAVAGE offers "BEST Musical Comedy of Season."—Post. THE CLINGING VINE with PEGGY WOOD.

BELASCO West 44th St. Evenings 8:30. Mats. TODAY & Thurs., 2:30. 560th PERFORMANCE TONIGHT. DAVID BELASCO Presents Lenore ULRIC as KIKI

Sam H. HARRIS Th., 42 St., W. of B'y. Evs. 8:15. Mats. TODAY & Thurs., 2:15. SAM H. HARRIS Presents OWEN DAVIS' PLAY ICEBOUND

FULTON 46th St., W. of B'y. Evs. 8:30. Matinees TODAY & Wed. at 2:20. MARGARET LAWRENCE In the New York Success, "SECRETS"

GAIETY B'way 46 St. LAST 2 TIMES. Evg. 8:30. Last Mat. TODAY 2:30. By JOHN GALSWORTHY. GAIETY—NEXT MONDAY NIGHT. Seats Now. CYRIL MAUDE "IF WINTER COMES"

ELTINGE 42d St., W. of B'y. Ev. 8:30. Last 2 Last Mat. TODAY, 2:30. Thurs. HELEN MACKELLAR in "THE MASKED WOMAN" with LOWELL SHERMAN. Beg. Next Mon. Eve. Regular Engagement LOWELL SHERMAN in "MORPHIA"

MERTON OF THE MOVIES with Glenn Hunter—Florence Nash. CORT 48th, E. of B'way. Evs. at 8:15. Mats. TODAY & Wed at 2:15.

GREENWICH VILLAGE THEATRE 4th St. & 7th Av. Evs. 8:30. Mats. TODAY & Thurs. 2:30. 'ROGER BLOOMER' with HENRY HULL and ORIGINAL CAST

MUSIC BOX 45 St., W. of B'y. Evs. at 8:15. Mats. Today & Wed., 2:15. Sam H. Harris Presents MUSIC BOX REVUE Irving Berlin's New Staged by Hassard Short.

BERNHARDT'S GREATEST PART

Sarah Bernhardt as the Young Napoleon in "L'Aiglon," esteemed her most famous impersonation, in the Rotogravure-Picture Section of The New York Times tomorrow (Sunday).—Advt.

PHILADELPHIA ORCHESTRA. LEOPOLD STOKOWSKI, Conductor. CARNEGIE HALL TUESDAY EVENING APRIL 3 at 8:15

AEOLIAN HALL, Mon. Night, 8:15. LOUIS CHARTIER. SONG RECITAL (Mason & Hamlin Piano)

AMERICA'S FOREMOST THEATRES AND HITS—DIRECTION OF LEE & J. J. SHUBERT.

WINTER GARDEN Broadway & 50th St. MAT. TODAY. BEST SEATS $2. THE DANCING GIRL. Greatest Show Ever Produced in America. Tomorrow Night Concert—Always the Best Sunday Entertainment in New York!

44TH ST. Theatre, W. of B'way. Evs. 8:25. Mats. Today and Wed., 2:15. MUSICAL COMEDY SENSATION. SALLY, IRENE AND MARY. With EDDIE DOWLING and Great Cast.

BOOTH West 45th St. MATINEE TODAY 7th HEAVEN. JOHN GOLDEN presents. 4 MATINEES NEXT WEEK! MON. (Easter), WED., FRI., SAT.

F. RAY COMSTOCK & MORRIS GEST announce The LAST 2 TIMES of The MOSCOW ART THEATRE. LAST MATINEE TODAY. TODAY, MAT. & NIGHT, THE THREE SISTERS AT JOLSON'S 59th STREET THEATRE

CENTURY ROOF 62nd St. and Central P. W. Evs. at 8:30. POPULAR MATINEE TODAY. F. RAY COMSTOCK & MORRIS GEST present 2ND YEAR! BALIEFF'S CHAUVE SOURIS. NOW PLAYING AT NEW REDUCED PRICES. BEST SEATS FROM $1 TO $3. Pop. Mats. Today & Tuesday $1 to $2.50. Departs for Paris May 1st!! 4 POP. PRICE MATS. NEXT WEEK. MON., TUES., THURS. and SAT., 2:30.

LITTLE THEA., 44 St., W. of B'y. Evs. 8:30. Mats. TODAY & WED. at 2:30. F. Ray Comstock & Morris Gest Present POLLY PREFERRED with GENEVIEVE TOBIN

Players Co., Inc.—3rd Subscription Bill. EVA SYDNEY LE GALLIENNE & BASIL in SANDRO BOTTICELLI. Provincetown Thea., 133 Macdougal St. Spring 6363. MATINEE TODAY

LONGACRE 48th St., W. of B'way. Evs. 8:30. Mats. Today & Wed., 2:30. ARTHUR HOPKINS Presents ETHEL BARRYMORE in "The Laughing Lady" By ALFRED SUTRO.

"THE OLD SOAK" AL'S HERE! 28ist & 262nd Performances Today. By DON MARQUIS. PLYMOUTH 45th, W. of B'y. Evs. 8:30. Mats. Today & Thurs., 2:30.

A SMART COMEDY FOR SMART PEOPLE. EDGAR SELWYN'S LAUGHING SUCCESS. "ANYTHING MIGHT HAPPEN" At the COMEDY 6th Av. 41st St. Evenings 8:30. Matinees Today & Thurs. at 2:30

CENTURY 62d St. & Cent. Pk. W. Mats. 2:30. Matinees Today and Wed., 2:30. International Musical Success. THE LADY IN ERMINE. With Wilda Bennett and Walter Woolf.

AMBASSADOR 49th, W. of B'y. Evs. 8:25. Mats. Today & Wed., 2:15. TESSA KOSTA in Caroline. Season's Musical Gem.

BROADHURST 44th W. of B'y. Evs. 8:30. POP. MATINEE TODAY. 275th TIME TONIGHT. WHISPERING WIRES

ASTOR B'way, 45th St. Evs. 8:30. Matinees Today & Wed., 2:30. LADY BUTTERFLY. Season's Musical Comedy Sensation. Best Seats $2.50

CASINO THEA., B'way at 39th St. Evs. 8:30. Matinees TODAY & Wed., 2:30. MUSICAL HIT OF THE SEASON! WILDFLOWER with EDITH DAY and Hammerstein All Star Cast. BEST SEATS $2.50

49TH ST. Thea., W. of B'way. Evs. 8:30. Mats. Today and Wed., 2:15. Louis MANN and George SIDNEY in "GIVE and TAKE"

BIJOU Thea., 45th St., W. of B'way. Evs. 8:40. Matinees TODAY & Wed., 2:40. THE LOVE HABIT. "Good for what ails you."

TIMES SQ. THEATRE 42d ST. W. of B'way. Mats. TODAY, Mon. & Tues., 2:30. Evs. 8:30. The Great Lenten Play. Popular Price DAILY MATS. NEXT WEEK. FOOL

SELWYN Theatre, W. 42d St. Evs. 8:30. Mats. Today & Wed., 2:30. PAULINE FREDERICK in "The Guilty One"

REPUBLIC 42d St., W. of B'y. Evs. at 8:30. Mats. TODAY & Wed. at 2:30. ANNE NICHOLS' LAUGHING SUCCESS. "Abie's Irish Rose." THE PLAY THAT PUT U IN HUMOR

SHUBERT-RIVIERA. Week Beg's MON. EVE. SIX CYLINDER LOVE With ERNEST TRUEX. Matinee—SUNDAY CONCERTS—Night

PRINCESS Thea., 39th, E. of B'y. Flts. 0579. Evs. 8:30. Mts. Today & Thurs., 2:30. PAPA JOE. "As good as 'Abie's Irish Rose.'"—Herald.

RITZ Thea., 48th, W. of B'y. Evs. 8:30. Matinees Wednesday and Sat. 2:30. BEGINNING TONIGHT at 8:30. WILLIAM A. BRADY, Ltd., Presents THE ENCHAN

ADVERTISEMENT.

Dioxogen

kills germs with Oxygen

DIOXOGEN should be in every family medicine chest, although it is neither a drug nor a medicine.

Dioxogen is simply a solution of pure Oxygen and pure water, absolutely safe to have around, yet absolutely destructive to the germs that cause infection.

Its chief uses are as a mouthwash and gargle, for cuts, scratches and burns.

At All Druggists

"The New Yorker"

A New John David Spring Top Coat Of Extraordinary Value

$35 *Silk-Trimmed*

Smartly Conservative Models; Long-Wearing Scotch And American Pure-Wool Cheviots In Light Or Dark Plain Mixtures And Heathers; Also Faint Or Bold Overplaids. The New Yorker Is New York's Peak Value In Top Coats. *Compare.*

JOHN DAVID

BROADWAY AT 32nd STREET
125 AND 127 WEST 42nd STREET
62 BROADWAY, BELOW WALL STREET
COURT ST., AT MONTAGUE, BROOKLYN

Kennedy 12 Cortlandt St.

SPRING HATS

A Complete Array of the Newest Models

In Latest Spring Shades SOFT FELTS $2.85-$4.

SMART DERBIES $3.50 Superior Value

MALLORY HATS

An extensive selection.....$5

ASSISTANT CREDIT MANAGER

needed by one of our clients. Large importing house selling to limited number of customers. A tactful, thorough, well-educated young man, about 30, preferably with banking experience. Salary moderate to start but good opportunity for advancement. Apply by letter only, giving complete experience.

RAYMOND E. BELL,
Industrial and Management Engineers,
Woolworth Building,
New York.

TOMORROW

SHOULD WAR BE OUTLAWED?

Senator Borah believes it. He says war is a crime against humanity. How he would stop it.

GREECE THE KEY

How the tranquillity of the Balkans and, in large measure, the relationship of Europe and the Near East depends for the moment on Greece as the trustee of peace.

44-HOUR WEEK

The astounding growth in the number of America's "pay-envelope" workers and the prevalence of the 44-hour week.

The New York Times

Order your copy today.

O'CONNELL WILL BE ALTERNATE FIELDER

To Play Only Against Right-Handers—Cunningham to Face Southpaw Pitchers.

GIANTS LEAVE SAN ANTONIO

Bentley and Ryan Stay at Camp for Further Training, While Squad Departs for Dallas.

Special to The New York Times.

SAN ANTONIO, Texas, March 30.—Manager John J. McGraw of the Giants, announced today that Jimmy O'Connell, purchased for $75,000 from the San Francisco club of the Pacific Coast League, will not be used as the regular centre fielder during the coming season. This startling information, unexpected because of the previous announcements by the Giants' manager that he intended to play O'Connell regularly in centre field, came today as the world's champions broke camp. McGraw declared that he intends to use Bill Cunningham, a right handed batter, in centre field against southpaw pitchers and depend on O'Connell, who is a left handed hitter, when right handers are twirling against the champions.

Explaining his reasons for this decision, McGraw called attention to the fact that Cunningham, at the present time at least, is a more reliable unit in the Giants' batting array than the newcomer from the Coast. In summing up the qualifications of O'Connell, McGraw declared that his expensive outfielder showed all the indications of being a natural fielder and hitter, but added that O'Connell lacked experience. McGraw also said that the mark of the seasoned veteran was conspicuously missing in the work of the newcomer, and that O'Connell had exhibited traces of timidity, probably due to a feeling of homesickness which his companions on the squad have noticed at intervals in their association with the lad who set the Coast league afire with his fielding and batting.

In Cunningham's favor, McGraw called attention to the facts that the former Seattle star is a thoroughly reliable player, that he has had considerable experience as a big leaguer and that he is a more dependable hitter against southpaw pitching than the lad from the Coast. McGraw recalled that Cunningham hit well over the .300 mark last year and had proved himself a valuable asset in the winning of the National League pennant and the world's series. Another recommendation in favor of Cunningham is his ability to cover ground, particularly demonstrated in the world's series when he ran back near the center field fence to grab a drive off the bat of Babe Ruth.

McGraw Praises Youngster.

McGraw made it plain, however, that he is not disappointed in O'Connell. "He is a good ball player; make no mistake about that," said the Giants' pilot. "What's more, he's a natural player and will develop quickly, because he is an earnest and sincere worker. He is only a youngster and has not been playing very long. Then, too, he has been lonesome on this trip, which marks the first time he has been away from home for so long."

The Giants' leader refused to predict that the present champions will again carry off the National League pennant. "I wish I knew," McGraw replied to the direct question as to whether the Giants would repeat. "We have a great team. I don't see a team in the league which is stronger, or as strong, both in regulars and reserve material. We should win, barring accidents, but accidents are things over which we have no control. At any rate it should be an exciting season."

Arthur Nehf, the Giants' pitching mainstay, is scheduled to start on the mound when the champions face the Braves in Boston on April 17. McGraw intimated this. As to the question of whether he would go to the Coast next Spring or return to San Antonio for the annual training campaign, McGraw said he did not know.

The pitching staff is about a week behind in its form, McGraw said. This weakness, however, will be remedied, it is expected, in the games the team will play on its northward tour. McGraw attributed this condition to the let-up in the work of his pitchers after their stay at Marlin, and the cold and rains which have kept the squad idle for part of the time here. Jack Scott appears to be in better condition than any of the pitchers. Nehf and Jess Barnes are not yet quite up to their accustomed Spring form. McGraw is confident, however, that four of his twirlers will be ready for action when the season opens.

Bentley Stays at Camp.

Jack Bentley, the $65,000 acquisition from the Baltimore Orioles, was not a member of the party which left here tonight for Dallas. Neither was Bill Ryan. McGraw left Bentley behind to continue his intensive training here. Bentley weighs 211 pounds now, and, with favorable weather, is expected to lose at least four more pounds in the next four days. Ryan was left here to keep Bentley company. The two players will join the squad at Shreveport, La., next Wednesday.

McGraw spoke highly of several of the youngsters in camp, but, except for Bentley and O'Connell, refused to tell what rookies he will retain. He said he would not make known the selections from the ranks of the rookies until the second team completes its tour in Toledo on April 15.

PENN STATE TEAM WINS.

Scores Season's First Victory by Defeating Oglethorpe, 7 to 3.

Special to The New York Times.

BUFORD, Ga., March 30. — Penn State accounted for its first victory this season over a Southern opponent here this afternoon when the Lions won a hard fought affair from the Oglethorpe Petrels by the score of 7 to 3.

The score:

PENN STATE.	Ab	R	H	Po	A
Reed,2b	5	1	2	0	5
Palm,cf	4	1	1	3	2
Wise,3b	4	2	3	0	1
Kochler,lf	4	1	2	3	1
Bedenk,rf	3	0	0	4	0
Fortna,1b	3	0	0	11	0
Loeffler,ss	3	1	0	3	3
Hare,c	3	1	0	2	0
Fixter,p	3	0	0	1	2
Total...	32	7	8	27	14

OGLETHORPE.	Ab	R	H	Po	A
P'rtridge,2b	3	1	0	2	1
Maurer,ss	3	0	0	3	0
Bryant,c	3	0	0	10	1
Parrish,1b	3	0	0	6	0
Kemp,lf	4	0	2	1	0
Wallace,cf	4	1	0	0	0
Collier,rf	3	1	0	2	1
Hafele,3b	3	0	2	2	2
Morris,p	0	0	0	0	0
aSelman	1	0	0	0	0
bWillis	1	0	0	0	0
Humh'eys,p	2	0	0	1	7
Wall,3b	0	0	0	0	0
Total....	30	3	4	27	13

Errors—Loeffler (3), Partridge.
a Batted for Morris in second.
b Batted for Wallace in second.

Penn State	2	4	0	0	0	0	1	0	0—7
Oglethorpe	1	2	0	0	0	0	0	0	0—3

Three-base hit—Wise. Two-base hits—Wise, Kochler. Struck out—Fixter 1, Morris 3, Humphrey 7. Bases on balls—Off Morris 1, Fixter 2, Humphrey 3. Double play—Collier and Parrish. Stolen bases—Partridge, Palm, Bedenk. Umpire—Trammell Scott. Time of game—2:05.

EXHIBITION GAMES.

At Fort Worth, Texas.

	R.	H.	E.
St. Louis (A)	5	5	0
Fort Worth (T. L.)	1	7	1

Batteries—Wright, Bayne and Severeid; Stoner, Wiltsie and Moore.

At San Francisco.

	R.	H.	E.
San Francisco (C. L.)	4	7	2
Chicago (N.)	3	10	1

Batteries—Alten, Buckley and Agnew; Aldridge and Wirts.

At Houston, Texas.

	R.	H.	E.
Kansas City (A. A.)	7	9	1
Houston (T. L.)	0	2	2

Batteries—Zinn, Dawson and Scott, Skiff; Hollis, Berley and Doorr.

At Shreveport, La.

	R.	H.	E.
Shreveport (T. L.)	5	16	2
Columbus (A. A.)	4	8	2

Batteries—Burns, Rose and Vann; Palmero, Ambrose and Hartley, Elliott.

Capt. Eddy of Yale Team Is Forced Home by Injury

Special to The New York Times.

MACON, Ga., March 30.—Captain Mike Eddy was more seriously injured on Wednesday when he slipped and wrenched his left leg while running for a fly ball in right field than was at first believed. Eli trainers put Eddy aboard a train for New Haven this afternoon and instructed him to stay absolutely quiet. It is believed that Eddy will be able to play again before the season is over, but in the meantime his place as Captain is taken by O'Hearn. The Civitan Club entertained the Yale players at a luncheon this afternoon. M. Felton Hatcher will take the entire party to his country home at Marshallville in the peach belt on Easter Sunday for a chicken dinner. The game between Yale and Georgia, scheduled for this afternoon, was postponed on account of rain. A doubleheader between these teams is scheduled for tomorrow.

ZACK WHEAT SIGNS WITH THE ROBINS

Believed to Have Received Increase Although Terms Are Not Disclosed.

Special to The New York Times.

NEW ORLEANS, March 30.—When the Brooklyn Robins arrived here late tonight after their long and gloomy ride from Clearwater, Manager Robinson received a telegram from President Ebbets stating that Outfielder Zack Wheat had signed a contract.

No other details were given in the telegram. It is believed Wheat signed a one-year contract and received a raise of $500 over last season's salary, which was $8,840. Wheat is now on his way here and is expected to join the team in time to take part in Sunday's game with the Yankees.

YANKEES TO CLASH WITH ROBINS TODAY

Brooklyn Players Arrive at New Orleans for First Game of Annual Series.

Special to The New York Times.

NEW ORLEANS, March 30.—Chilly weather kept most of the Yankees indoors today, and only the pitchers were able to work out at Heinemann Park. It was drab, gray and gloomy weather, and the regulars spent the afternoon lounging in the luxurious settees of the hotel. The twirlers went out to the park, practiced for an hour and then called it a day.

Chief interest lay in the game with the Brooklyn Robins tomorrow afternoon. The Robins arrived late tonight, led by the rotund Wilbert Robinson, and at 3 o'clock tomorrow the two clubs will meet in the first game of the 1923 series. Huggins said today that Bob Shawkey and Carl Mays will probably divide the pitching assignment.

After the Sunday game here the clubs will leave on their tour northward, traveling through Louisiana, Mississippi, Texas, Oklahoma and Missouri, arriving in New York on April 14.

Miller Huggins admitted today that a deal is on for a utility infielder to supplement the efforts of Mike McNally and Johnny Wight.

"We are already in touch with a major league club for an experienced infielder," said Huggins, "and it is quite probable that in the near future we will have a trade to announce that will be of great interest to New York fans. It will not involve Elmer Smith, as many rumors have it. I have been offered an infielder in exchange for Smith, but the trade is out of the question. I would never trade Smith for the infielder that has been offered to me."

This statement was taken to mean that an offer for Smith had already been received, probably from Cleveland, which tried to get him twice last season after having traded him to Boston for Stuffy McInnis. Cleveland, it is said, refused to give up Joey Sewell or Riggs Stevenson, and these were the only two players whom Huggins would consider. But the dicker is still on, according to Huggins, and there is a good chance of the deal being put through before the beginning of the season. The club in question, Huggins admitted, needs outfielders, and the Yanks have Smith, Witt, Haines, Tucker and Hendricks for sale.

Huggins also confirmed the report that the Yanks are in pursuit of Carl Thomas, the New Orleans pitcher who has shown so much this Spring. The Yanks have already been in touch with the New Orleans club and Huggins has told President Heinemann that he will talk business with him before the Yanks leave this city. The Yanks don't want Thomas this season, but they do want an option on him for the season of 1924.

GIANTS GAIN VICTORY DESPITE TRIPLE PLAY

Make 17 Hits in Game on Muddy Field and Defeat San Antonio by 5 to 3.

Special to The New York Times.

SAN ANTONIO, Texas, March 30.—As a farewell to the City of the Alamo the Giants defeated the San Antonio Bears at League Park this afternoon by a score of 5 to 3.

Bill Ryan and Hugh McQuillan did the pitching for the champions. Ryan, who started, was wild. He yielded three of the Bears' four hits and two of their runs in the five innings he worked. McQuillan entered the fray in the sixth and finished the game. One hit and one run were all the Bears made off McQuillan's pitching.

The Giants' attack was launched at the expense of Couchman and Marshall. Seventeen safe blows crashed to various parts of the field. The muddy condition of the base paths caused the Giants to do considerable skidding. As a consequence only five runs resulted from the heavy attack. Every Giant in the game got one or more hits.

The contest was notable principally for a triple play by the Bears. It was the first witnessed in a Spring exhibition game in years. The rarity came in the fourth inning when, with Kelly on second and O'Connell on first, Snyder lined to Galloway, the Bears' first baseman, who stepped on first, doubling up O'Connell, and then threw to Gross, killing off Kelly at second.

The score:

NEW YORK (N.)	Ab	R	H	Po	A
Bancroft,ss	4	1	2	2	4
Jackson,ss	1	1	1	2	0
Groh,3b	5	1	2	0	0
Frisch,2b	5	0	2	3	6
Meusel,lf	5	1	2	0	0
Young,rf	5	0	2	4	0
Kelly,1b	2	0	2	7	0
Cun'ham,1b	2	0	0	5	0
O'Connell,cf	4	1	1	0	0
Snyder,c	2	0	1	0	1
Gaston,c	2	1	1	5	0
Ryan,p	1	0	0	0	3
McQ'lan,p	2	0	1	0	1
Total..	40	5	17	27	14

SAN ANTONIO (T.L.)	Ab	R	H	Po	A
Fuller,2b	4	0	1	2	1
Gross,ss	3	0	1	2	3
Boone,lf	4	1	1	1	0
Galloway,1b	3	1	0	12	2
Myers,cf	3	0	0	5	0
Boe,rf	2	0	4	0	0
Marshall,p	1	0	0	0	1
aColeman	1	0	0	0	0
Whitney,3b	2	0	0	0	2
Phelps,3b	0	1	0	3	0
McKee,c	3	0	1	2	2
Couchman,p	1	0	0	0	2
Todt,rf	2	0	0	0	0
Total....	29	3	5	27	13

a Batted for Marshall in ninth.
Errors—Jackson, Whitney.

New York	2	0	0	0	1	1	0	1	0—5
San Antonio	0	0	0	2	0	0	0	0	1—3

Two-base hits—Groh, Young, McKee. Sacrifices—Ryan, Todt. Triple play—Galloway and Gross. Double play—Ryan, Bancroft and Kelly. Left on bases—New York 9, San Antonio 8. Struck out—By McQuillan 5, Couchman 1, Marshall 1. Bases on balls—Off Ryan 2, McQuillan 4. Hit by pitched ball—By Ryan (Galloway). Hits—Off Ryan 4 in 5 innings, McQuillan 1 in 4, Couchman 7 in 5, Marshall 10 in 4. Umpires—McCormick and Leidy. Time—1:25.

SAYS 6 CLUBS PLAN TO PROTEST BENTON

Cincinnati Newspaper States Action Will Be Taken When Heydler Approves Contract.

VIGOROUS DENIALS MADE

St. Louis, Chicago, Pittsburgh and New York Nationals Declare They Will Uphold Landis.

CINCINNATI, March 30.—The case of Pitcher J. C. (Rube) Benton is not yet over, and a new line of attack will be tried by six National League clubs which voted not to let Benton come back to the National League, The Cincinnati Times Star says today.

According to the story, the six club presidents will register their objection when John A. Heydler, President of the League, officially promulgates Benton's contract. This objection will be based on the idea that Benton is "undesirable," and will, if definitely urged, force either a special session of the league or throw the case again upon the shoulders of Judge Landis, Commissioner of Baseball.

To back this objection it is asserted the six objecting clubs will protest each and every game in which Benton pitches against their players.

St. Louis Not to Protest.

ST. LOUIS, March 30.—President Breadon of the St. Louis Nationals this afternoon stated he was not a party to any agreement to protest against the use of Rube Benton by Cincinnati.

Chicago Accepts Ruling.

CHICAGO, March 30.—The Chicago National League baseball club will not protest any games it plays against Cincinnati in which Rube Benton pitches, President Veeck said today.

"If we can't beat him on the field, we certainly will not try to beat him by politics," said Veeck. "The Chicago club was one of the clubs which voted against Benton coming back into the National League. Immediately after Commissioner Landis had declared Benton eligible it settled the matter so far as the Chicago club is concerned.

"Regardless of any personal opinion, the Chicago club always accepts the decision of the umpire. It is absolutely nonsensical even to intimate that the Chicago club will protest any game in which Benton pitches."

Giants Will Support Landis.

The New York National League club has supported Cincinnati in the Rube Benton case and will not be a party to further efforts to keep the pitcher out of the league, it was declared yesterday by Charles A. Stoneham, President of the Giants, when advised of a report that six clubs intended to adopt a new policy in objection.

"As far as the Giants are concerned," said Stoneham, "the case was closed when Commissioner Landis ruled that Benton was eligible to play with Cincinnati. I have heard nothing of a reported renewal of efforts to disbar him and our club's attitude is unchanged."

President Stoneham revealed that the Giants were alone in supporting Cincinnati's claim for Benton's eligibility when the question was put to vote at the meeting of the National League here last February, the other six clubs—Pittsburgh, Boston, Philadelphia, Chicago, St. Louis and Brooklyn—deciding against allowing the pitcher to return to major league rings.

"Press Agent Stuff."

HOT SPRINGS, Ark., March 30.—"I had not heard of any movement to protest National League games in which Benton plays," said President Barney Dreyfuss of the Pittsburgh Pirates here tonight. "The whole thing is new to me and is not among my worries. President Heydler probably will take care of such exigencies if any exist, but I know nothing about it at all, and am very busy just now preparing to give Pittsburgh the best possible baseball club. The Benton matter sounds like press agent stuff to me."

Moran Refuses to Make Statement.

MOBILE, Ala., March 30.—Pat Moran, manager of the Cincinnati National League, when shown the statement regarding the protesting of games by clubs in the circuit of which he is a member, would not make any comment. He said he would wait until the protests were really made.

NAVY NINE BREAKS EVEN.

Defeats North Carolina U., 5-4; Loses to North Carolina State, 8-2.

Special to The New York Times.

RALEIGH, N. C., March 30.—The Navy divided honors in a double header in opening its Southern trip today, losing the morning game to North Carolina State here by 8 to 2, and winning the afternoon game from the University of North Carolina at Wilson, N. C., by 5 to 4, in eight innings. The contest was called on account of darkness.

North Carolina State made twelve hits off Peterson, and, aided by four Navy errors, registered eight runs. Two came in the first inning, one each in the fifth and sixth and four in the eighth. Faulkner made a home run for the winners.

The Navy made only four hits, against nine for the University of North Carolina, but errors played an important part in the Navy triumph.

The score:

NO. CARO. STATE.	Ab	R	H	Po	A
Ruth,lf	5	1	2	2	0
Glad'tone,2b	3	0	0	3	1
Johnson,rf	4	1	1	2	0
Correll,cf	4	1	2	2	0
Grefern,ss	4	1	1	3	2
Faulkner,c	3	2	1	6	3
Holland,3b	4	1	3	1	2
Lasaitter,1b	2	1	0	8	0
Hill,p	1	0	0	0	0
Curtis,p	3	0	2	0	0
Total....	33	8	12	27	8

NAVY.	Ab	R	H	Po	A
Ward,cf	2	2	0	2	0
Leslie,lf	4	0	1	1	0
Hed'rman,ss	4	0	2	3	7
Mills,2b	4	0	1	1	2
Neimeyer,rf	3	0	1	1	0
Carney,3b	4	0	1	2	3
Ellis,1b	4	0	0	11	0
Zim'erman,c	3	0	0	5	1
Peterson,p	2	0	0	0	2
Total....	31	2	6	24	15

Errors—Hill, Ward, Leslie, Hederman 2, Neimeyer.

State	2	0	0	0	1	1	0	4	—8
Navy	0	0	1	0	1	0	0	0	0—2

Two-base hits—Holland, Hederman, Carney. Home run—Faulkner. Sacrifice hits—Lasaitter, Faulkner, Gladstone. Double plays—Mills to Ellis, Hederman to Zimmerman to Carney. Bases on balls—Off Hill 5. Struck out—By Hill 5, Curtis 3, Peterson 2. Stolen bases—Ward 2, Holland. Hits—Off Hill 5 in 4 1-3 innings. Winning pitcher—Curtis. Left on bases—Navy 6, N. C. State 5. Time—1:50. Umpire—Kearney.

FORDHAM TO PLAY TODAY.

Maroon Meets Bowdoin in Second Game of Season Here

The Fordham University varsity baseball team will play Bowdoin College this afternoon at Fordham Field in the second game of the season for the Maroons. It is probable that Coach Tom Keady will start Fred Waters in the box for Fordham. The sore arm that had been bothering Waters the last two seasons does not seem to be affecting him this year.

RED SOX SEEK $15,000.

Ask Detroit to Make Good for Holling's Failure to Report.

BOSTON, March 30. — The Boston American League club will file a claim for $15,000 against the Detroit club for the failure of Pitcher Carl Holling to report, according to advices from Hot Springs, Ark. Holling was traded to the Red Sox with Pitcher Howard Ehmke and Babe Herman in exchange for Derrill Pratt and Rip Collins.

Holling has informed the Red Sox that he preferred to stay in California and play independent baseball.

World's Record of 1,358 Set In A. B. C. Bowling Doubles

MILWAUKEE, Wis., March 30 (Associated Press).—A world's American Bowling Congress record in the doubles class of the present tournament was established today by a Milwaukee team, Wilson and C Daw, with a score of 1,358, the team landing in first place. Wilson rolled 206, 203 and 228—631 and Daw 266, 219 and 242—727. The previous A. B. C. record was bowled at Peoria, Ill., in 1917, when G. Satorus and W. Holzschuh scored 1,346. A new world's A. B. C. record in the all-event was hung up today by C. Daw, whose games total 2,014. Daw's scores: Five-man event, 685; doubles, 727, and singles, 602.

JEFFERIES'S TRIPLE WINS FOR TIGERS

Virginia Loses, 6-4, as Hit Clears Bases—Carney Fans Three With Bases Filled.

Special to The New York Times.

CHARLOTTESVILLE, Va., March 30.—Jeffries's triple in the fifth inning with the bases full enabled Princeton to defeat Virginia today, 6 to 4, in an eight-inning game, which was ended by darkness.

The trio of twirlers used by the Tigers pitched airtight ball, but two of them, Caldwell and Townsend, had streaks of wildness, which resulted in their banishment. The giant Carney, called to the mound in the seventh, proved a hero when, with the bases full, he retired the side on strikes, fanning Baxter, Parrish and Mappis in succession.

The Tigers got a run in the first frame. Gorman reached first on Lowman's boot of his hot grounder, went to second on Barry's neat sacrifice, pilfered third and counted on Lowman's wild peg to first.

Virginia knotted the count in the fourth with a home run drive by Deitrick. Princeton, however, came back with four runs in the next inning. Caldwell got a scratch hit, Barry took one in the ribs and Smith drew a pass. Jefferies's line drive bounded off the left field fence, and the bases were cleared. Deitrick's fumble allowed Jefferies to score. Barry tallied the Tigers' last run on Boohecker's triple.

The score:

PRINCETON.	Ab	R	H	Po	A
Gorman,rf	5	1	0	1	0
Barry,1b	2	2	1	6	0
B'hecker,3b	5	0	1	0	0
Smith,cf	3	1	1	0	0
Jefferies,c	4	1	1	11	1
Ewer,lf	4	0	1	0	0
Cooper,2b	3	0	1	3	0
Berg,ss	3	0	0	2	2
Caldwell,p	3	1	1	0	2
Townsend,p	0	0	0	0	0
Carney,p	1	0	0	0	1
Total.....	33	6	7	24	6

VIRGINIA.	Ab	R	H	Po	A
Lowman,3b	4	0	0	3	2
Flourney,2b	4	0	0	6	1
Hubbard,lf	5	1	2	1	1
McCoy,cf	4	0	0	2	0
Deitrick,ss	2	1	1	0	1
Foster,1b	1	1	0	7	1
Bruns,rf	0	0	0	1	0
Baxter,rf	1	0	0	1	0
Parrish,c	3	0	0	2	0
Mappis,p	2	0	0	0	2
Broona'gh,p	1	0	0	1	0
*Kindley	1	1	1	0	0
Total.....	28	4	4	24	8

*Batted for Parrish in sixth inning.
Errors—Jefferies, Berg, Lowman (2), Deitrick.

Princeton	1	0	0	0	4	1	0	0	—6
Virginia	0	0	0	1	0	2	1	0	—4

Two base hit—Smith. Three base hits—Boohecker, Jefferies, Hubbard. Home run—Deitrick. Stolen bases—Gorman, Barry, Ewer, Cooper Hibbard. Struck out—By Caldwell 6, Townsend 1, Carney 4, Mappis 1. Base on balls—Off Caldwell 7, Townsend 2, Carney 1, Mappis 3. Left on bases—Princeton 9, Virginia 11. Hit by pitched ball—By Mappis (Barry). Hits—Off Caldwell 3 in 5 2-3 innings, Townsend 1 in 1-3, Carney none in 2, Mappis 6 in 7, Broonaugh 1 in 1. Passed balls—Jefferies 3. Sacrifices—Barry, Berg, Bruns. Wild pitch—Caldwell. Umpires—Stewart and Payne. Time of game—2:30.

N. Y. U. IS SHUT OUT BY GUILFORD, 5 TO 0

Ferrell, for North Carolina Team, Allows Only Three Hits in Game at Greensboro.

Special to The New York Times.

GREENSBORO, N. C., March 30.—The New York University baseball team this afternoon lost to Guilford College here by 5 to 0. The New Yorkers made errors at critical stages. The Easterners threatened in the second inning only, filling the bases with one out. The rally ended when the next two men failed to hit safely.

Ferrell, for Guilford, held the invaders to three singles, one in the first, another in the second and the final in the fifth. He also drove in the only earned run of the game in the eighth with a double to left. Torpe and Bacile pitched for New York University.

The New York University team left tonight for Norfolk, Va., to play William and Mary tomorrow.

The score:

GUILFORD COL'GE.	Ab	R	H	Po	A
Frazier,3b	3	1	0	1	3
Hayworth,c	3	1	3	6	0
Burge,lf	4	0	1	2	0
Shore,rf	3	2	1	0	2
Smith,cf	3	0	0	1	0
Cum'gs,3b	4	0	0	1	2
Ferrell,p	4	1	2	0	2
English,ss	4	0	2	1	4
Total....	32	5	9	27	11

N. Y. U.	Ab	R	H	Po	A
Porkin,cf	4	0	1	1	0
Griffin,cf	4	0	0	3	0
Toorock,1b	3	0	0	12	0
Flynn,2b	4	0	0	1	5
Gray,rf	4	0	0	0	0
Stanley,ss	4	0	0	1	7
Krassner,3b	2	0	0	1	2
McL'l'in,c	4	0	1	1	0
Bacile,p	2	0	0	0	3
Torpe,p	1	0	0	0	0
Total....	32	0	3	24	15

Errors—Porkin, Toorock, Flynn, Stanley 2, Frazier 2.

Guilford College	1	0	0	0	0	2	1	1	x—5
N. Y. U.	0	0	0	0	0	0	0	0	0—0

Two-base hits—Hayworth, Ferrell. Sacrifice hits—Hayworth, Shore. Struck out—By Ferrell, 5. Bases on balls—Off Ferrell, 3; Bacile 1. Double plays—Stanley to Flynn to Toorock, Flynn to Stanley to Toorock. Earned runs—Guilford 1. Left on bases—Guilford 4, New York 9. Hit by pitcher—By Ferrell (Toorock). Time of game—1:55. Umpire—Stuart.

AMHERST NINE DEFEATED.

Washington and Lee Bats Hard and Triumphs by 10 to 5.

Special to The New York Times.

LEXINGTON, Va., March 30.—Washington and Lee University scored a 10 to 5 victory over the Amherst baseball team here today through heavy hitting. Amherst jumped to an early lead by scoring two runs in the first inning on an error and a home run by Woodruff. After the third inning, however, Washington and Lee was never headed.

The score:

WASH. AND LEE.	Ab	R	H	Po	A
Switzer,rf	5	1	2	0	0
Mattox,ss	5	8	2	3	3
McM'lan,3b	5	0	1	1	1
Weaver,lf	5	0	0	0	0
Frew,c	5	1	3	12	2
Aylmer,1b	1	2	1	8	0
Wilson,2b	3	1	1	3	1
Lackey,p	3	1	1	0	3
Gwaltney,cf	3	2	1	1	0
McCallam,p	2	0	0	0	4
L'dburg,1b	2	0	1	0	0
Bemis,2b	1	0	0	0	0
Total....	46	10	13	27	14

AMHERST.	Ab	R	H	Po	A
Booth,2b	4	0	0	3	3
Pierson,ss	4	2	1	2	0
Retts,rf	2	1	0	0	0
Woodruff,cf	5	1	3	4	0
Pfeiffer,lf	4	0	0	0	0
Wood,1b	4	0	1	7	0
Warner,c	2	0	0	8	1
Cameron,3b	4	0	1	2	1
Tutle,p	2	0	0	0	2
Perry,p	1	0	0	1	0
Waddell,lf	1	0	0	0	0
Total....	33	5	6	24	8

Total..39 10 13 27 14
Errors—Mattox, Aylmer, Lackey, Pierson, Wood, Warner (2).

JOHNSON SIGNS CONTRACT.

White Sox Shortstop, Who Was Held Out, Comes to Terms.

CHICAGO, March 30.—Ernie Johnson, shortstop of the Chicago White Sox, today signed his contract and will report to Manager Gleason at Dallas Sunday. Johnson, who was a hold-out, came to an agreement with President Comiskey, and will leave tomorrow morning to join his team mates. He is in good condition, having been in training here at a local gymnasium.

Stern Brothers

WEST 42d ST. (Between Fifth and Sixth Avenue) WEST 43d ST.

It pays to keep your wardrobe in good order. This sketch illustrates a good scheme. Properly put away, clothes look much better when you wear them again.

The Newest in Suits

$40, $45, $50

The predominant style tendencies of New York's better-dressed men—carefully chosen Spring-time woolens—the fine hand shaping and tailoring of the Kirschbaum shops. Our new Spring suits offer all this—charming new patterns—at moderate prices.

Kirschbaum Topcoats—$29.50 to $45

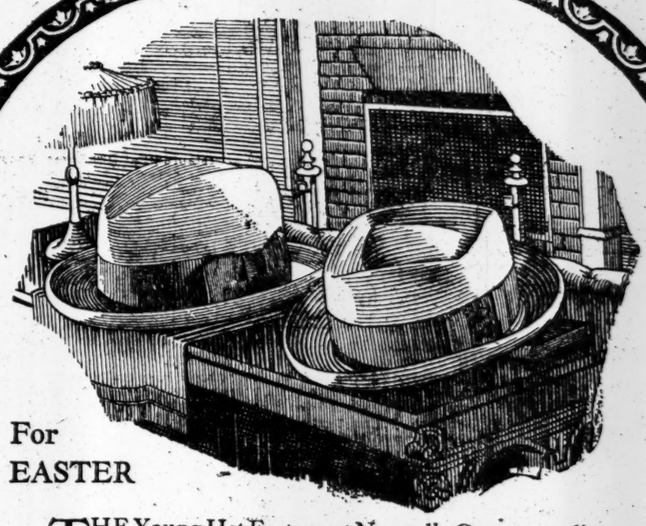

For EASTER

THE Young Hat Factory, at Norwalk, Conn., supplies the Young Stores with hats as perfect as the finest materials and the most modern manufacturing methods can make them.

Easter styles are created by our own designers in a range of shapes and shades which includes the most becoming hat you can wear.

Soft Hats and Derbies, $4, $5, $7

Borsalino Soft Hats, $10—Silk Hats, $12

STORES: "ALL OVER TOWN"

| |

To efface Easter worry—

Four convenient corners, where stocks are as abundant as service is prompt.

Complete outfits.

Cutaways—rich, soft, imported oxford fabrics; also black. Braid trimmed, silk lined.

Striped trousers.

Four-in-hands designed specially for cutaway wear.

Gloves — grey suede or grey mocha.

London toppers, patent leathers, spats, white plaited shirts, full bark Malacca walking sticks.

If not a cutaway—

At least a new business suit. Imported tweed, worsted, cheviot. Or some fine domestic fabric in exclusive pattern.

Quality, moderately priced.

How can Easter be Easter without a new four-in-hand! Imported as well as home beauties.

Whatever to-morrow's weather—

*Scotch Mists are always fine!

Chauffeurs' outfits.

Miles and miles of satisfaction.

Convenient parking at all four stores.

Trunks. Bags. Suit cases.

Golf clubs, golf balls, golf bags.

Golf norfolks — some of *Scotch Mists.

Golf shoes that dry soft.

*Registered Trademark.

ROGERS PEET COMPANY

Broadway at 13th St. | "Four Convenient Corners" | Herald Sq. at 35th St.

Broadway at Warren | Fifth Ave. at 41st St.

ADVERTISEMENT.

Light a Harvester

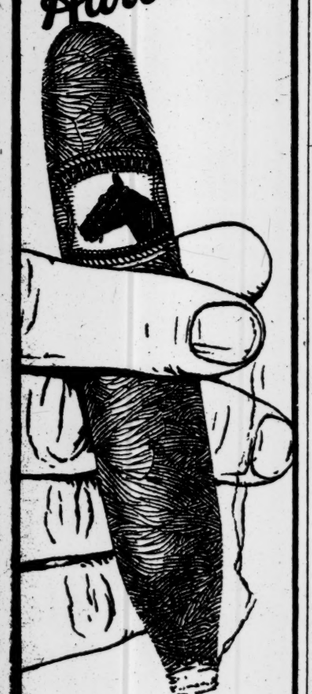

De Luxe 15c

Harvester's all-Havana blended filler became famous in twenty-eight states before its makers brought this cigar to New York.

It's a cigar, sir—a real one.

The Harvester Cigar is made by Consolidated Cigar Corporation New York

Sold by all the 248 A. SCHULTE Cigar Stores "from Maine to Texas" and thousands of other good cigar stores

ROYALTY VISITS TOMB

The visit to the tomb of Tut-ankh-Amen by the Queen of the Belgians photographed in the Rotogravure-Picture Section of The New York Times tomorrow (Sunday).—Advt.

R. M. LORD WINNER OF BILLIARD TITLE

Defeats Ryan in Match for National Amateur Three-Cushion Championship.

FINAL SCORE IS 50 TO 41

Second Crown to Be Won by Member of Illinois Athletic Club This Season.

STANDING OF PLAYERS IN BILLIARD TOURNAMENT.

Final Round Figures Only.

Player.	W.	L.	H.R.	P.C.
R. M. Lord	3	0	7	1000
A. V. Ryan	2	1	5	.666
H. L. Turk	0	2	6	.000
C. Hanf	0	2	3	.000

Another billiard trophy will go westward as the result of the victory of Robert M. Lord of the Illinois A. C., Chicago, over Allen V. Ryan of the Amateur Billiard Club of New York last night in the national three-cushion championship at Lawlor Brothers' Academy, Brooklyn. Lord won in 85 innings by a score of 50 to 41. He had high runs of 5, 4 and 3. Ryan's best innings produced 5, 3 and 2. Lord is a clubmate of Percy N. Collins, who recently won the amateur class A 18.2 balkline crown at the Crescent A. C., Brooklyn.

The Chicago man had trouble in his opening match of the tournament in getting the angle off the third rail, but last night his diamond system of play worked beautifully and he landed on the second ball with excellent precision. The feeling had prevailed throughout the tournament that the Westerner was the most finished player in the tourney, and his work in this game established that fact. His bank shots were gems of stroke execution, and often he went around the table twice to count.

Ryan revealed in this final game that he is one of the best shot makers in the amateur three-cushion ranks. He stroked with solidity and showed an adeptness at driving out of the corner, negotiating caroms of the most difficult angles. There was not much to choose between the two, as the figures show.

As the game was the deciding one in the tournament, with the national championship at stake, both players adopted safety tactics, which accounts for the fact that the match went 85 innings and required three hours for a decision. In spite of the safety play, Lord started off with remarkable speed, collected 22 points in 27 innings for an average only slightly under one. Ryan did work that was almost equally fine, getting 16 points in the same time. The cautious tactics of the two men began to have their effect and in the next 27 innings the Chicagoan gathered but 11 points while his opponent was getting 9.

At the end of the eighty-first inning the score stood 46 to 39 in Lord's favor. Both drew blanks in the eighty-second. Lord made one in the eighty-third and Ryan followed with two. These were the last points the New York man got in the match. The score then stood 47 to 41. Lord missed in the eighty-fourth and his opponent followed suit.

The air in the room was tense as the Western man came to the table for the eighty-fifth inning. Carefully measuring the angle, Lord made his stroke and counted. He shot again and he had two points. One more point was needed for the victory and the national championship. Looking the balls over deliberately and taking his time before deciding upon his shot, the Chicagoan got the angle correctly, stroked carefully and counted for the third time, and the game came to an end.

RICE AND LEWIS WIN POGGENBURG GAMES

Former Defeats Clemens and Latter Downs Sloan in Memorial Cup Billiard Tourney.

Julian Rice of the Lotos Club and J. M. Lewis of Lawler Brothers' Billiard Academy, Brooklyn, were the winners last night in the two games played in the continuation of the handicap 18.2 balkline billiard tournament for the Poggenburg Memorial Cup at the Broadway Billiard Academy. Rice, who is a Class A man, played for 250 points, and his opponent, J. H. Clemens, for 125.

The Lotos Club representative ran out in 32 innings, while his opponent was getting 60 points. Rice had a high run of 27 and averaged 7 26-32. Clemens had a best string of 8 and averaged 1 28-32.

Lewis, a Class B man, playing for 175 points, defeated Cyril Sloan of the Hoppe-Peterson Club, a Class C man, playing for 125, by the score of 175 to 113. The winner had a high run of 25 and averaged 7 7-24. Sloan's best string was a run of 21. His average was 4 17-24. At the 16th inning, Sloan was leading 109 points to 104. Lewis found his stroke at this point and made 71 while Sloan was getting 4.

Today, at 1:30, Robert Van Doren of the Recreation Academy, Brooklyn, will play L. A. Servatius of the Broadway Billiard Academy. At 2:30, Charles Steinbugler of Lawler Brothers' Academy will play Lewis.

DRAZ IS RE-ELECTED N. A. A. B. P. HEAD

National Amateur Billiard Body Holds Annual Meeting—Will Continue Ranking.

Francis Draz of the Liederkranz Club was re-elected president of the National Association of Amateur Billiard Players last night at the organization's twenty-seventh annual meeting held at the Liederkranz Club. The other officers, all re-elected for a term of one year, are: Vice President, G. Raymond Collins, Hamilton Club, Chicago, Ill.; Secretary, J. Pryor Allen, New York Athletic Club, and Treasurer, G. O. Rudolphy, Liederkranz Club.

Delegates at large were elected as follows: Joseph R. Beardsley, New York, Joseph R. Johann and Charles P. Mathews, both of Brooklyn.

To the nominating committee for 1924 were elected Cecil M. Munoz, Amateur Billiard Club, Chairman; Howard Read, Manufacturers Club, Philadelphia; William Cauldwell, Amateur Billiard Club, K. Cochrane, Chicago Athletic Association, and Julian Rice, Lotos Club.

The delegates decided to continue the ranking lists as submitted by Julian Rice, Chairman, for last season, as an annual affair. To increase the standard of play in the various classes, a medal will be awarded to creators of new records in the future, and the records of the fifty championships conducted by the organization will be tabulated.

AGREE ON 3-MILE RACE.

Harvard and Yale Accept Change in International Meet.

CAMBRIDGE, Mass., March 30.—Harvard and Yale have agreed to a three-mile race instead of a two-mile event, as the American universities had planned, in the international track meet with Oxford and Cambridge at the Wembley Stadium, London, in July, it was announced at a meeting of the Harvard track team.

Mrs. Mallory Loses Farewell Tennis Match on the Riviera

CANNES, France, March 30 (Associated Press).—Mrs. Molla Bjurstedt Mallory today ended her tennis campaign on the Riviera by meeting again with defeat—this time in the mixed doubles. Paired with Baron di Morpurgo, the American champion lost to Mrs. Satterthwaite and Jack Hillyard 5—7, 5—7. Mlle. Vlasco defeated Señorita de Alvarez, 2—6, 6—4, 6—4, in the women's singles. Mlle. Vlasco is the remarkable young French girl, not yet 20 years old, who defeated Mrs. Mallory in the singles on Thursday by a score of 8—6, 9—7. Señorita de Alvarez is a sensational 18-year-old Spanish player.

TO HOLD OLYMPIC MEETING APRIL 18

Committee Will Consider Plans for Raising Money to Defray Expenses of Athletes.

At a conference of several of the local members of the Executive Committee of the American Olympic Committee held last night at the University Club it was decided to hold the first meeting of the Executive Committee at the New York Athletic Club on Wednesday, April 18, at 4 P. M. The American Olympic Committee will then be increased to 1,000 members and plans will be considered for the campaign to raise funds necessary to defray the expenses of the representatives of the United States in the Eighth Olympic Games.

At yesterday's meeting it was resolved that the American Olympic Committee request all national sport governing bodies to discourage all international competition at this time and that this country concentrate its efforts in the preparation of its athletes for the games in Paris next year.

The question of housing the American athletes while abroad was referred to a special committee, of which Colonel Robert M. Thompson is Chairman. This committee will visit Paris in July. Colonel A. G. Mills, Chairman of the Rules Committee, reported that his committee would present a report for adoption at the meeting of the Executive Committee on April 18.

M'TIGUE WILL START FOR AMERICA ON MAY 1

Offer of $100,000 Received by Manager for Greb Bout in Jersey in June.

Joe Jacobs, American representative of Mike McTigue, who recently won the world's light heavyweight championship by defeating Battling Siki in a twenty-round bout at Dublin, Ireland, yesterday announced that he had received a cablegram from the boxer stating that he will sail for this country on May 1. Jacobs stated that he has received an offer of $100,000 from J. Frank Black, the Newark promoter, for a bout between McTigue and Harry Greb, to be held in June.

"This is but one of several offers I have received for McTigue's services," said Jacobs. "I have not definitely closed with any promoter, although Tex Rickard would like to stage a match between McTigue and Georges Carpentier, and he is trying to arrange the bout. I am waiting for him to return from his hunting trip. There may be something definite to announce in this connection within a few days, possibly by Tuesday of next week.

"McTigue is willing to fight anyone. He would like nothing better than to fight Carpentier at Boyle's Thirty Acres in Jersey City, and if the Frenchman can be persuaded to come to this country Mike will be ready to go through with the bout in June. If Carpentier will not come here there still is plenty of work ahead for McTigue, and since he is a willing fighter he will not be idle very long after he lands in this country."

WOULD OFFER TURF TROPHY

R. T. Wilson Jr. Wants Woodlawn Vase Put in Competition Again.

R. T. Wilson Jr., owner of Pillory, winner of the historic Woodlawn Vase in the Preakness Stakes at Pimlico last year, has notified the Maryland Jockey Club that it is his desire that it again be offered for the race of 1923. It will pass into the possession of the owner of the colt or filly first to finish in the big event that will mark the closing day of the Spring meeting at Pimlico on Saturday, May 12.

When Thomas Clyde presented the famous vase, one of the historic trophies of the American turf, to the Maryland Jockey Club, a clause of the conditions of the deed of gift was that it was to be held by the owner of the winner each year, then returned for competition. The winner was privileged to designate some race at any recognized track in the United States or Canada where it was to be offered, the only restrictions being that the race was to be at a distance of a mile or over and the added money be at least $2,500.

The victory of Pillory in the Preakness of last year gave to Mr. Wilson the right to retain the vase for a year and the privilege of naming the race for which it should be offered this year.

KEARNS ASKS FOR TIME.

Wants Week Before Deciding on Dempsey-Gibbons Bout.

GREAT FALLS, Mont., March 30.—A telegram received here today by Mike Collins, who is handling the proposed Jack Dempsey-Tommy Gibbons fifteen-round bout in Shelby July 4 under the auspices of the American Legion, from Jack Kearns, manager of Dempsey, asks for one week further in which to make definite answer as to the signing of the articles for the fight.

Billiard Results.

Clarence Hurd of New York defeated Sidney Van Wart of Brooklyn, 100 points to 50, last night in the continuation of the New York State pocket billiard championship tournament at the Recreation Academy, Brooklyn. The winner's high run was 11, and the loser's, 7. Hurd was in his best form and played consistently good billiards throughout the twenty-seven innings of the game. The next match is scheduled for Monday night when Edmond Fagan will play Humboldt Foss.

A. Hoffman of the Eighty-sixth Street Billiard Academy, defeated E. Austein of the Opera Billiard Academy in the semi-final for the Greater City pocket billiard championship at Doyle's Billiard Academy last night. The score was 75 to 36. Hoffman's high run was 14; Austein's 12. Austein made three successive scratches early in the second frame and thereby forfeited 15 points.

Erich Hagenlacher, professional balkline billiard champion of Germany, defeated Charles P. Mathews of Brooklyn in an exhibition 18.2 match last night at the Recreation Academy, Manhattan, 250 to 155, in twelve innings. Hagenlacher made high runs of 80 and 48 and averaged 20 10-12. Mathews's best string was a cluster of 40 and his average 12 11-12.

Edward Marshall defeated Herbert Van Tassell by 35 to 31 last night in the continuation of the New York State amateur championship three-cushion tournament at Cranfield's 145th Street Academy. The game went eighty-three innings, the winner's high run being three and the loser's four.

DUBS ARE BARRED FROM GOLF TOURNEY

Only Low Handicap Men Will Be Allowed to Play for British Amateur Crown.

LONDON, March 30.—Dubs need not apply for permission to try to win the British amateur golf crown this year. Entries will be accepted only from players in receipt of a national handicap of five or less, the Royal and Ancient Golf Club of St. Andrews has decreed. The amateur championships, in which a strong group of Americans will compete, are to be played over the course of the Royal Cinque Ports Golf Club at Deal, beginning Monday, May 7.

The entrance fee is two guineas, about $10 at the present exchange rates, and Friday, April 20, is the last day entries will be received. The Royal and Ancient Club has ruled that no player shall be eligible to compete who, because of his skill as a golfer, received after Dec. 31, 1922, a salary or remuneration, either directly or indirectly, from any firm dealing in goods relating to the playing of the game. The acceptance without payment of golf balls, clubs or golf merchandise will render a player ineligible.

The Royal and Ancient Club has also been doing some decreeing, ukasing and ruling about the open championships to be played at Troon, Scotland, June 14 and 15. Only eighty players will participate. If more than 80 enter qualifying rounds will be played June 11 and 12.

PENN STATE MATMEN BOW TO IOWA STATE

Lose Intersectional Wrestling Match at Ames by 15-6 Before Crowd of 6,500.

AMES, Iowa, March 30.—Iowa State defeated Penn State here tonight in an intersectional wrestling match by a score of 15 to 6 before a crowd of 6,500 persons.

Iowa State took the match by winning decisions in five bouts, the losers winning decisions in the remaining two.

Shepard of Iowa State, Western 145-pound champion, defeated Evans, Eastern titleholder, with a time advantage of forty-five seconds in an extra three-minute period.

The summaries:

115-Pound Class—Conrad, Iowa State, defeated Lehman, Penn State.
125-Pound Class—Loucks, Iowa State, defeated Richards, Penn State.
135-Pound Class—Naiti, Penn State, defeated Bowen, Iowa State.
145-Pound Class—Shepard, Iowa State, defeated Evans, Penn State.
158-Pound Class—Harthomere, Penn State, defeated Carruthers, Iowa State.
175-Pound Class—Smith, Iowa State, defeated Parks, Penn State.
Heavyweight Class—Greer, Iowa State, defeated Burdan, Penn State.

LETTERS AND INSIGNIA FOR PRINCETON TEAMS

Seven Minor Sports Awards Are Made—Hills, Record Holder, Gets Varsity 'P.'

Special to The New York Times.

PRINCETON, N. J., March 30.—Letters and insignia were awarded to seven minor sports teams at Princeton today, following action by the Undergraduate Athletic Committee. One varsity "P" was awarded to Ralph G. (Bruno) Hills, a sophomore, of Washington, D. C., who recently broke the world's indoor shot-put record.

The championship minor sports "P" was awarded to two members of the gymnasium team—Captain Dave Sheldon and Otto Crause, who won individual honors in the recent intercollegiate meet at Annapolis—to the championship water polo team, to Coleman Moser for winning the fancy dive event in the intercollegiate swimming meet, and to Ridenor Raymond for placing in the Harvard-Yale-Princeton cross-country race.

The awards were as follows:

VARSITY "P."

R. G. Hills of Washington, D. C.

MINOR SPORT CHAMPIONSHIP "P."

Water Polo—R. Buechner, New York City; F. W. Danforth, Buffalo; G. D. Donald, Brookline, Mass.; C. B. Gwathmey, Brooklyn, N. Y.; A. S. Hardin, Ithaca, N. Y.; H. L. Hilgartner, Austin, Texas; J. W. Johnson, Plainfield, N. J.; R. A. Newby, Washington, D. C.; F. M. Phillips, Germantown, Pa.

Intercollegiate Gymnastic Championship—D. S. Sheldon, Bloomfield, N. J.; O. Crouse, Brooklyn, N. Y.

Cross Country Championship—R. Raymond, Kansas City; C. C. Moser, New York City.

Intercollegiate Swimming Championship—R. Raymond, Kansas City; C. C. Moser, New York City.

OTHER AWARDS.

Basketball Letters—L. M. Bergen, Chicago; M. P. Dickenson, Binghamton, N. Y.; J. H. Jefferies, Philadelphia; T. S. Gaines, Washington, D. C.; J. J. Klaess, Rockville Centre, L. I.; A. F. Loeb, Atlantic City; R. N. McCaull, Minneapolis; J. T. Mylod, Philadelphia; A. J. Seidenaticker, Princeton; R. H. Wallace, New Castle, Pa.

Hockey Letters—C. E. Davis, Albany, N. Y.; J. A. Gleason, Lexington, Ind.; W. James, Princeton, N. J.; J. H. Jewett, New York City; L. G. Norris, New York City; W. Scull, Bryn Mawr, Pa.; E. C. Stout, South Orange, N. J.; H. Van Gerbig, New York City; A. C. Wall, West Orange, N. J.

Swimming Letters—W. W. Buttherworth, New Orleans, La.; L. A. Draper, Duluth, Minn.; C. B. Gwathney, Brooklyn, N. Y.; M. D. Hardin, Ithaca, N. Y.; R. S. Hazelton, Milwaukee, Wis.; R. S. Hayes, Montclair, N. J.; W. S. Powers, Englewood, N. J.; E. G. Prime, Yonkers, N. Y.; W. Trowbridge, Brooklyn, N. Y.; W. G. Weigand, New Orleans, La.

Gymnastic Letters—C. W. Webster, St. Louis; A. Crouse, Brooklyn, N. Y.; R. N. Depue, Newark, N. J.; J. K. Ewing, Bryn Mawr, Pa.; L. G. Holmes, McDonough, Md.; E. P. Luquer, Mount Kisco, N. Y.; H. W. Parker, Philadelphia; I. L. Posey, South Orange, N. J.; D. S. Sheldon, Bloomfield, N. J.; J. C. Spaulding, New Rochelle, N. Y.; R. S. Van Cleve, Erie, Pa.

Cross Country Letters—S. C. Conger, New York City; J. C. Gordon, St. Louis; C. H. Kopf, Buffalo, N. Y.; L. B. Leeming, Brooklyn, N. Y.; H. C. Willett, Washington, D. C.; C. W. Webster, St. Louis.

MISS DAVIS RIFLE VICTOR.

Leads Field in Pinehurst Women's Tourney With 140 Points.

PINEHURST, N. C., March 30.—Miss Dorothy Davis of Toronto led the field in the Women's Rifle Tourney, which came to an end at the Pinehurst Gun Club today, capturing first place by her score of 140 points out of possible 150.

The leading scores:

Miss Dorothy Davis, Toronto, 140.
Miss W. K. Morrison, South Bend, 138.
Mrs. A. E. Patterson, Cincinnati, 128.
Mrs. J. T. Bungson, Mishawaka, Ind., 122.
Miss Alice Schmeltzer, Kansas City, 122.
Mrs. R. L. Bock, Sewickley, Pa., 100.
Mrs. Winford Davis, Toronto, 96.
Miss Geneva White, San Francisco, 93.

BOXING BOUTS TONIGHT.

Ridgewood Grove S. C.—Jay Lanahan vs. Bobby Lyons, 12 rounds.

Commonwealth S. C.—Cowboy Williams vs. Panama Joe Gans, 12 rounds.

Two Hundred and Twelfth Regiment Armory—Frankie Coster vs. Terry Martin, 8 rounds; Sunny Cashin vs. Jackie Marlowe, 8 rounds.

Ninth Coast Armory—Buddy Wallace vs. Emil Morro; Lee Wedo vs. Jimmy Foley, George Werner vs. Jimmy Roberts, all 8 rounds.

Penn-Georgia Tech Game Off.

Special to The New York Times.

ATLANTA, Ga., March 30.—The game scheduled for this afternoon between the University of Pennsylvania and Georgia Tech was postponed because of bad weather. The same teams will play tomorrow.

OFFICIALS PREPARE FOR NATIONAL OPEN

Although Date for Golf Event Is Distant, Work Is Already in Progress.

Although July, the month settled for the national open championship which will be played at the Inwood Country Club at Far Rockaway, L. I., is still far off, officials of the Long Island links are already busily engaged in making plans for the handling of the one hundred and one odd details that a championship tournament now entails. The metropolitan district which, in the early days of golf was a centre for championships, has not acted as host to one of these classics since 1920, when the amateur was played at the Engineers' Country Club, Roslyn, L. I., where the winner was the redoubtable Chick Evans.

But golf has taken such remarkable bounds even since that time that New Yorkers who attend the pro meeting will doubtless be astonished by the change that has taken place. During the last two years, and especially during the last season, when the United States Golf Association brought an admission charge into existence, the problem of policing a national tournament has become one of no mean proportion. Inwood officials—who attended both the open at Skokie and the amateur at Brookline last year are well aware of the importance of making an early start in that direction, and according to an announcement of the club its officials and the officers of the national body are now collaborating on plans which will take care of all practical details for the convenience of the players and gallery.

Boy Scouts May Serve.

One of the most useful agencies yet discovered for policing at national tournaments is that of the Boy Scouts, who did yeoman service at Skokie and at Brookline. As a result of their efficiency in past tournaments, the U. S. G. A. has recommended that the "citizen-soldiers" be pressed into service at Inwood this Summer. The recommendation of the national association to the Inwood club officials regarding policing the course follows:

"The policing of the entire course in order to prevent intruders' admittance without paying, could be solved by having a number of Boy Scout troops placed around the course to form a sentry line and inform all persons seeking admittance as to the proper place to procure a ticket. In case of any trouble the scouts could signal to headquarters and a special officer would handle the situation. The association could make a donation to each troop after the tournament in appreciation of the scouts' services. This outing would also give them an opportunity to practice sentry dutuy, signaling and other military tactics.

"The details of this arrangement could be passed on to the chief scout master of the local district, who would undoubtedly be willing to co-operate. The scouts were on duty at Skokie and were of great help to the association and the Skokie Club in taking care of a number of details. The scouts also attended to the parking of the automobiles; a small charge was made by them for this service, and this was turned into their troop fund."

Golf Team Sails in Week.

A week from today the first of the American golfers who will march against British golf strongholds this Spring will leave America bound for Merry England and the British amateur championship, as well as the Walker Cup match. The leader will be Max R. Marston, former metropolitan star, who migrated to Philadelphia a few years ago and who has been named by Captain Robert A. Gardner as a member of the international team. Marston, present Pennsylvania amateur golf champion and bearing the standard of the Merion Cricket Club, will be accompanied by Reginald M. Lewis of Greenwich, who attained fame three years ago by carrying Chick Evans to the forty-first hole at the Engineers' Club before submitting to defeat at the hands of the Chicagoan, who later went on to win his second national title.

The pair will compete in the British amateur championship at the Royal Cinque Ports Golf Club, Deal, in the week of May 7 and then move up to Scotland, where the Walker Cup matches will be played at St. Andrews, the shrine of golf and the place where Jock Hutchison annexed the British open title two years ago, breaking through the lines for the first victory ever won by an American player.

For both Marston and Lewis it will be the first tournament experience on the snug little island.

Marston, formerly a resident of New Jersey, captured the State title on two occasions, his first victory coming in 1915 and his last in 1919. Moving to Philadelphia, he won the Pennsylvania title in 121, and repeated last year. He has also been a dangerous factor in national events and has captained the Philadelphia teams in the Lesley Cup matches. There was some talk recently of his again taking up his residence in New York, but, although his business brings him here frequently, he will continue to make Philadelphia his home. Lewis has held the Connecticut State amateur title twice, his first triumph coming in 1916 and his second in 1921. Last year he was a winner in the Apawamis invitation tournament, in which one of his victims was Jesse Guilford, former national champion.

TREADWELL VICTOR IN SQUASH MATCH

Reaches Semi-Final Round by Defeating Fyse in Crescent A. C. Tourney.

John C. Treadwell reached the semi-final round of the club squash tennis championship at the Crescent A. C. yesterday by defeating Charles W. Fyse in a hard-fought three-game match. The score was 15—3, 12—15, 18—16. Treadwell was quick to get started in the first game and had things all his own way, but once the other had rounded into form the play was fast and even, with Fyse showing just the bit more steadiness in the second game. The third was the best of the three, going to the drawn-out length of 34 points before Treadwell won. Both men smashed with great severity and control. Treadwell's ability to keep the ball above the telltale gave him the margin of victory.

Treadwell will meet C. W. Dingee in the lower semi-final today, and in the upper half Andrew Baxter Jr. will oppose Charles M. Bull Jr., the club champion, for the right to meet E. P. Cyplot in the other semi-final.

In the Class B championship one match was played. Ernest Uehlinger defeated C. R. Dayton in straight sets, 15—8, 15—3.

The summaries:

Class A Championship, Second Round—John C. Treadwell defeated Charles W. Fyse, 15—3, 12—15, 18—16.
Class B Championship, Second Round—Ernest Uehlinger defeated C. R. Dayton, 15—8, 15—3.

SMITH LEAVES SANITARIUM.

Skater Recovers From Injury Received in Central Park Carnival.

Jimmy Smith of the 181st Street Ice Palace has recovered from the injury he suffered in a skating carnival at Central Park last January. For a time it was feared he would not recover from a ruptured blood vessel in his left lung, due to excessive straining, but his condition has improved to such an extent that he has just been discharged from a sanitarium at Lakewood, N. J.

The injury to Smith was the only serious one of the year's speed skating in the metropolitan district, notwithstanding the fact that many such competitions were marred by frequent spills because of checking and fouling on the part of contestants.

RAIN POSTPONES PLAY IN NORTH-SOUTH OPEN

Hagen, With Seven-Stroke Lead, Is Heavy Favorite—Hutchison Picked for Runner-Up.

Special to The New York Times.

PINEHURST, N. C., March 30.—Heavy rains flooded the greens at Pinehurst today and the third and fourth rounds of the North and South Open Championship tournament were postponed until tomorrow.

Walter Hagen, who is now seven strokes in the lead, is a heavy favorite for first money, with Jock Hutchison, who is now tied for second place with Cyril Walker and Marty O'Loughlin, strongly favored to figure as the runner-up.

Bobby Cruickshank, winner of the St. Joe open tournament three years ago on a playoff with Hutchison and Barnes, who were leading him by eight strokes at the start of the final round, is expected to improve his standing before the tournament ends tomorrow night.

SOCONY

GASOLINE and MOTOR OIL

Uniform Quality

Best Results

STANDARD OIL CO. OF NEW YORK

26 Broadway

HATS : IN THE NEW YORK MANNER

Correct Hats

for Easter Sunday

THE price of the hat pictured above is $3.50. This price, you will admit, is distinctly low. Yet, as in all Weber and Heilbroner hats, the style is in perfect taste, and the quality superb. You may buy it and wear it on Sunday with the conviction that no man, no matter how much more he might have paid for his hat, has received better value for his money.

Other Spring hats, including the well known Schoble make, $5 and $7. The new tints of gray are especially good for Easter wear.

Weber and Heilbroner

CLOTHIERS · HABERDASHERS · HATTERS

*241 Broadway | *42nd and Madison | *150 Nassau
345 Broadway | *44th and Broadway | *20 Cortlandt
9th and Broadway | Broadway at 37th | *30 Broad
28th and Broadway | *Hats at these stores | *Nassau and John

BROOKLYN: *381 Fulton St., Borough Hall NEWARK: *800 Broad St.

NECKWEAR : IN THE NEW YORK MANNER

Easter Exhibit of

Fashionknit Neckwear

for the new season

ON exhibit now in our stores is America's largest collection of Fashionknit Scarfs—largest both in quantity and variety—embracing the newest and most novel ideas that have been developed for Spring.

In addition to the staple group of solid colors and quietly toned striped and barred effects, there is a wealth of more brightly toned designs—rich heather mixtures, ingenious checked and dotted combinations, Jacquard figures—in such unusual tints as henna, French blue, tobacco brown, green-red stipples, burnt sienna, maroon and others.

The knits are all close-meshed and supple of texture, just the right weight and perfect, as usual, in every tiny detail of their construction.

Fashionknit Scarfs, which "look best longest" are $2.50, $3 and $3.50

Weber and Heilbroner

· CLOTHIERS · HABERDASHERS · HATTERS ·

*241 Broadway | *42nd and Madison | 150 Nassau
345 Broadway | *44th and Broadway | 20 Cortlandt
9th and Broadway | Broadway at 37th | *30 Broad
*28th and Broadway | *Clothing at these stores | *Nassau and John

BROOKLYN: *381 Fulton Street, Borough Hall NEWARK: *800 Broad Street

ADVERTISEMENT.

BRAN BRINGS SUNNIER DAYS

Bran is essential to good health and good cheer. Most people know that, but few like bran.

The right way is to hide bran in a morning dainty. That's what we do in Pettijohn's. That is rolled soft wheat—the most flavory wheat that grows. You'll be surprised to know how delicious whole wheat can be.

Each flavory flake hides bran flakes. The food is 25% bran, but the bran is concealed. Your people will eat bran and whole wheat in plenty when you serve them Pettijohn's.

Try it tomorrow.

Pettijohn's
Rolled Wheat—25% Bran

ADVERTISEMENT.

"Cohen listens-in on the radio"

Never, since Joe Hayman's "Cohen on the Telephone" threw America into convulsions, have you heard anything so shriekingly funny as this new burlesque.

If you own a radio you'll simply howl. If you don't you'll howl. Buy this Columbia Record and have a spasm.

At Columbia Dealers.

A-3832 75c

Columbia
New Process
Records

Cuticura Quickly Relieves Irritated Skins

Bathe with Cuticura Soap and hot water to free the pores of impurities, dry lightly, and apply Cuticura Ointment to soothe and heal. Cuticura Talcum is ideal for powdering and perfuming.

Sample Each Free by Mail. Address: "Cuticura Laboratories, Dept. 43K, Malden 48, Mass." Sold everywhere. Soap 25c. Ointment 25 and 50c. Talcum 25c. Cuticura Soap shaves without mug.

The Diet During and After INFLUENZA

Safe Milk
For Infants, Invalids & Children

The Original Food-Drink for All Ages. Quick Lunch at Home, Office & Fountains. Rich Milk, Malted Grain Extract in Powder & Tablet forms. Nourishing—No cooking.

Avoid Imitations and Substitutes

ADVERTISEMENT.

When You Catch Cold Rub on Musterole

Musterole is easy to apply and it gets in its good work right away. Often it prevents a cold from turning into "flu" or pneumonia. Just apply Musterole with the fingers. It does all the good work of grandmother's mustard plaster without the blister.

Musterole is a clean white ointment made of oil of mustard and other home simples. It is recommended by many doctors and nurses. Try Musterole for sore throat, cold on the chest, rheumatism, lumbago, pleurisy, stiff neck, bronchitis, asthma, neuralgia, congestion, pains and aches of the back and joints, sprains, sore muscles, bruises, chilblains, frosted feet—colds of all sorts. Seldom fails to deliver results. 35c and 65c, jars and tubes; hospital size, $3.00.

Better than a mustard plaster

MUSTEROLE
WILL NOT BLISTER
Reg. U. S. Pat. Off.

REDUCING
BOXING
BODY BUILDING
TRACK & COURTS
$50
PHILA. JACK O'BRIEN'S NEW GYM!
E. E. Cor. Broadway and 51st St.

BOATS, LAUNCHES, ACCESSORIES.
Rate 65 cents an agate line.

43-FT. IDEAL cruiser, built by Seabury; fully equipped; in excellent condition; newly painted; ready to go into commission; will sacrifice; can be seen. Ed. Kell, 134th St., North River.

MARIMBA VICTOR IN FEATURED RACE

Defeats Sacajawea by Eight Lengths on Muddy Track at Mobile.

DOYLE WINS RIDING HONORS

Scores Two Firsts and Two Seconds In Four Starts—Pat Hampson Takes Third Race.

Special to The New York Times.

MOBILE, Ala., March 30.—Mudlarks were in their element this afternoon at the Fair Grounds. It was the next to the last day of the meeting of the Business Men's Racing Association here. The track was very muddy and it was a wonder that more of the horses and riders were not in difficulties. As it was Jacobina fell on the stretch turn in the second race. Small fields went to the post in the six events and mediocre racing was the rule.

The featured number on the card was the Pearson Millinery and Garment Company Purse, a dash of about six and a half furlongs. W. M. Cain's four-year-old Ultimus filly Marimba made a runaway of it, outclassing her field. She took the lead at her pleasure and was never menaced, winning in a canter by eight lengths over Sacajawea. The latter came from behind and closed stoutly in the last quarter-mile, easily disposing of Kingling II. for the second slice of the purse. Marimba was an even-money favorite at post time, backed down from 7 to 5.

R. Doyle, who had the mount on Marimba, carried off the jockey honors of the afternoon with two firsts and two seconds in as many starts. His other victory came in the third race, in which he brought Pat Hampson home the winner for the first time in five starts here. Pat Hampson was a contender all the way behind the pace and closed gamely in the stretch run to beat Star Time by a length for the long end of the purse. Star Time had opened up a good early lead, but quit when challenged by Pat Hampson. Midnight Stories ran an even race throughout, but never could get up to the leaders and had to be content with the show money.

Only five went to the post in the last race of the afternoon, for four-year-olds and upward at a mile and seventy yards. This resulted in an easy victory for G. Drumheller's Ultimus filly Last Effort. She took the lead early in the race and won as she pleased, having a margin of something like twelve lengths on Verdi Loon, which ran second all the way, but weakened in the final furlong. Verdi Loon had all she could do to save the place money from Financial Rooster, which closed with a rush to take what remained of the purse from Grass Tree. Last Effort started a 9 to 10 favorite.

It was a good day for those who backed the favorites, as four of them scored victories. In the opening number W. D. Bernhardt's bay gelding Jago won his second race in three starts. He made Vanzylvia quit in the early running and won with speed in reserve, Crest taking the second share of the purse from Mickey Moore. Jago was quoted at 6 to 5 at post time.

The summaries:

FIRST RACE—For three-year-olds and upward; claiming; purse $500; about five furlongs. Jago 121 pounds (Burger), 6 to 5, 2 to 5, out, first; Crest 116 (Moore), 5 to 1, 8 to 5, second; Mickey Moore 118 (Gruber), even, third. Time—1:02 2-5. Vanzylvia and Royal Dick also ran.

SECOND RACE—For three-year-olds and upward; claiming; purse $500; about six and a half furlongs. Little Patsy 115 pounds (Aramson), even, 2 to 5, out, first; Amanda (107 (Doyle), 4 to 1, 2 to 1, second; Hutchison 115 (McCrann), 3 to 5, third. Time—1:30. Net Yet, Grandee, Lancelot and Jacobina also ran.

THIRD RACE—For three-year-olds and upward; claiming; purse $500; about five furlongs. Pat Hampson 103½ pounds (Doyle), 4 to 1, 8 to 5, 4 to 5, first; Star Time 117½ (Bell), 8 to 1, 8 to 5, second; Midnight Stories 116 (McCrann), 3 to 1, third. Time—1:03 3-5. Gloom, Happy Girl, Waiespa, Alliiro and Sandalwood also ran.

FOURTH RACE—For three-year-olds and upward; claiming; purse $500; about six and a half furlongs. Marimba 115 pounds (Doyle), even, 2 to 7, out, first; Sacajawea 112 (Jackson), 8 to 1, 2 to 1, second; Kingling II., 117 (Moore), 6 to 5, third. Time—1:31. Old Top, Fernandos and Springvale also ran.

FIFTH RACE—For three-year-olds; claiming; purse $500; about six and a half furlongs. Kitty Carpenter 108½ pounds (Fraley), 5 to 1, 2 to 1, even, first; The Muleskinner 112 (Moore), 2 to 1, even, second; Go 106 (Mangan), 4 to 5, third. Time—1:32 3-5. Josie M., Spectator, Palwin and Rockgarden also ran.

SIXTH RACE—For four-year-olds and upward; claiming; purse $500; one mile and seventy yards. Last Effort 106 pounds (Mangan), 9 to 10, 1 to 4, out, first; Verdi Loon 107 (Doyle), 7 to 10, even, second; Financial Rooster 112 (Moore), 1 to 2, third. Time—1:50 3-5. Grass Tree and Kebo also ran.

Weather cloudy; track muddy.

MOBILE ENTRIES.

FIRST RACE—Purse $500; claiming; three-year-olds and up; about five furlongs. Miss Em 100 pounds, Arietta 111, Happy Girl 111, Fringe 111, Sacajawea 111, St. Just 116, Alliiro 116, Sandalwood 116, Midnight Stories 116, Wireless 116.

SECOND RACE—Purse $500; claiming; three-year-olds and up; about six and a half furlongs. Josie M. 104 pounds, Marimba 116, Mickey Moore 117, Ruggles 117, Mary G. 118, Dahinda 120, Stevenson 120, Grayson 125, Jago 125.

THIRD RACE—Purse $500; claiming; three-year-olds and up; about six and a half furlongs. Spectator 101 pounds, Rupee 106, Consort 115, *Fleer 117, Gypsy Light 117, Tricks 120, Lancelot 122, Machiavelli 122, Propaganda 122, Babylonian 122.

FOURTH RACE—The Hammel Dry Goods Company Handicap; purse $700; three-year-olds and up; about one mile and seventy yards. Amelia S. 98 pounds, Glabella 104, Last Effort 109, Exhorter 112, Magician 117.

FIFTH RACE—Purse $500; claiming; four-year-olds and up; about one mile. Little Patsy 108 pounds, *Grass Tree 108, Ardito 106, Harvest King 106, Financial Rooster 104, Herald 109, Verdi Loon 109.

SIXTH RACE—Purse $500; claiming; four-year-olds and up; about one mile and seventy yards. Not Yet 101 pounds, *Marse Jimmy 101, Spectacular Girl 101, Viva Cuba 104, Klingling II. 106, Kebo 106, Execution 108, Hutchison 113, Searchlight III. 114, Grandee 114.

*Apprentice allowance claimed.

Weather cloudy; track muddy.

TIJUANA ENTRIES.

FIRST RACE—For four-year-olds and upward; claiming; purse $500; five and a half furlongs. Sacramento 114 pounds, Romulus 114, Contract 114, Freddie Fear 110, Fiesta 108, Emma Weiler 106, Missouri Boy 111, Mr. Kruter 111, Clear Lake 109, Gold Flush 111, Emelda 109, Do Admit 109, Lady Betty 109, Martha L. 108, Charlotte Smith 108.

SECOND RACE—For three-year-olds and upward; claiming; purse $500; five furlongs. *Black Prince 103 pounds, *Rungeorge 103, *Bonnebelle 104, Ivy Gray 96, *Zalmer 106, Dode Adams 100, View 111, Queen Cup II. 96, Toyon 108, Miss Dunbar 109, Planfagenet 111, *Pokey B. 100, *Auditor 103, *Miss Edna 91.

THIRD RACE—For three-year-olds and upward; claiming; purse $500; five furlongs. *Roscoe Goose 106 pounds, Big Indian 111, *Bess Welch 104, Black Pat 111, Nonsuit 111, Syncopation 109, *Squash 104, *Railbird 106, *Silver Maid 91, *Cannonball 109, Ternette 109, Cuba 109, Bettie Stuart 109, Treadwell 111.

FOURTH RACE—For three-year-olds and upward; claiming; purse $500; one mile and seventy yards. *Barriskane 104 pounds, *Silk Sox 104, *My Rose 106, *Melchoir 86, *Olympiad 104, Herder 108.

FIFTH RACE—For three-year-olds and upward; claiming; purse $700; five and a half furlongs. *Dr. Johnson 118 pounds, *Dr. Corbett 118, *Harry D. 112, It 111, *Sam Reh 112, *Blue Belle 113.

SIXTH RACE—For three-year-olds and upward; handicap; purse $1,000; one mile and a sixteenth. Supercargo 106 pounds, East Indian 96, Coffield 98, John S. Reardon 113, Krewer 104, Delante 96, Polly Wale 95, Dorius 100, Silent King 97.

SEVENTH RACE—For three-year-olds and upward; claiming; purse $600; one mile. *Col. Snider 108 pounds, *July Fly 103, Teo Breckenridge 111, George Muehlebach 113, *Kirkwood 108, Flame 111, Jerry 113, *Peace Flag 87, *Wise Judge 108, Alazon 102, Ollis Wood 113, *Quincy Ward 108.

EIGHTH RACE—For three-year-olds and upward; claiming; purse $600; one mile and seventy yards. *Rolsterer 113 pounds, *Eugenia K. 111, *Gipsy Joe 107, Horace Lerch 118, *Donatello 113, *Charley Boy 113, *Lavaca 111, *Poacher 108, Peter Pierson 98.

NINTH RACE—For three-year-olds and upward; claiming; purse $600; four and a half furlongs. *Bister Susie 108 pounds, *Tubby A. 110, *Hamilton A. 110, Joe Tag 113, Virge 113, Lobella 113, *Milda 108, *Lantern 110, L. Gentry 115, Lady Moore 113, Claude Weaver 113.

*Apprentice allowance claimed.

Weather clear, track fast.

Patterson and Wood Will Not Play for Davis Cup

MELBOURNE, March 30 (Associated Press).—James O. Anderson and Norman Peach, two of Australia's highest ranking lawn tennis players, together with Schlesinger and Stuart, have accepted invitations to play on the Australian Davis Cup team, it was announced today. Gerald L. Patterson, Pat O'Hara Wood, J. B. Hawkes and R. O. Wertheim have declined places. Announcement of the make-up of Australia's 1923 Davis Cup team apparently bears out previous advices that no really strenuous attempt will be made to lift the cup this year.

Of the team, as announced, only two, Anderson and Peach, are on record as having Davis Cup experience. Anderson is No. 2 on the Australian ranking list, being second only to Gerald L. Patterson, captain of last year's team, which advanced to the challenge round only to fall before the brilliant tennis of the Americans at Forest Hills in September. Peach ranks No. 5, coming after O'Hara Wood and Hawkes. Australia has been drawn in the American zone of the Davis Cup competition, being paired with Hawaii.

NEW JAPANESE STAR ON DAVIS CUP TEAM

Fukuda, Selected as Third Member, Will Sail for the United States April 14.

M. Fukuda, the latest of the Japanese tennis players to come into international prominence, will sail for the United States from Yokohama on April 14 to represent his country as third member of the Japanese Davis Cup team. According to Kenzo Shimizu, who is representing the Japanese Lawn Tennis Association in this country, the two other members probably will be himself and Seiichiro Kashio.

The appearance of the new star from the Orient will be awaited with much interest in this country, as the reports on his playing have heralded him as a second Ichiya Kumagae. Fukuda holds the national championship of Japan, and, according to Kashio, who returned lately from the Far East, is regarded as the next best player to Kumagae in his country. He is 26 years old and is a graduate of Waseda University. He is said to play a well rounded game, driving and serving with good form and volleying effectively. His one weakness is his backhand. It is expected that a year of play in the United States will do much to correct his weakness and that by 1924 Fukuda will be a formidable representative for his country.

Two other players loom as future Davis Cup material for Japan. They are Toba and Shikada, both of whom did outstanding work in the East-West matches played in the Orient.

A possibility exists that Kumagae may return to represent his country, but it seems a remote one. No official announcement has been made on this point, but, according to Kashio, Kumagae positively will not be able to leave Tokio this Summer. His duties as one of the officials of the Mitsui Bank will not permit him to take the time off necessary to go through the Davis Cup preliminaries and challenge round.

FINAL ROUND REACHED IN INDOOR NET PLAY

Hunter-Shimizu and Mathey-Le Roy Teams Advance in Casino Tournament.

The final round of the club indoor tennis championship was reached last night at the Heights Casino, Brooklyn, when Francis T. Hunter and Zenzo Shimizu defeated William A. Campbell and William J. Gallon, and Dean Mathey and Robert Le Roy put out Watson M. Washburn and Frank Ferguson in the semi-finals. Both matches were decided in three sets, the winning pair in each case losing the first an dthen taking the next two.

Hunter and Shimizu won by the score of 4—6, 6—3, 6—2, and Mathey and Le Roy by 9—11, 8—6, 6—1. Campbell and Gallon made a surprisingly good showing against the first pair. Both Hunter and Shimizu were erratic at stages when the points meant most, and their opponents, by playing at a fast pace and forcing the issue captured the first set at 6—4. The international pair found themselves in the second frame and made fewer errors. Hunter's fast ground strokes and Shimizu's careful placing were too much for the best efforts of Campbell and Gallon, who took three games in the second set and two in the third.

It was Mathey's brilliant work at the net that decided the other match, after the opposing pair had captured the opening set at 11—9. Washburn was in good form and played a strong game from the baseline, showing his customary steadiness from the back court. For the first two sets the going was so even that it was a toss-up as to who would win, but in the third frame the losing pair let down completely and Mathey and Le Roy ran out the set at 6—1 for the match.

TIJUANA RESULTS.

FIRST RACE—For three-year-olds and upward; claiming; purse $500; five furlongs. Josenia 100 pounds, (Gargan), $8.20, $6, $6.20, first; Ruth E., 103, (Stevens), $16.60, $6.40, second; Hand Sweep, 111, (Smith), $4, third. Time—1:01 1-5. Perfect Day, Dewey Field, Silent Sam, Hester H., Dr. Winifred, Twin Ruby, Oklahoma and Capon also ran.

SECOND RACE—For four-year-olds and upward; claiming; purse $500; five furlongs. Napan, 111 pounds, (Smith), $10.80, $6.40, $5, first; Steve, 111, (Glass), $6.40, $4.20, second; Three X., 111, (Thompson), $5.40, third. Time—1:02 4-5. Lady Betty, Sky Lark, Pokey Jane, Hayes, Ladt Maree, Striker, Dot and Maxine also ran.

THIRD RACE—For four-year-olds and upward; claiming; purse $500; five furlongs. Eva Song, 100 pounds, (Thompson), $20.60, $11.40, $6.60, first; Trulane, 111, (Carter), $4.80, $3.20, second; Jack Lee, 106, (Kensinger), $10.60, third. Time—1:02 4-5. Treadwell, Smiling Maggie, L. Gentry, El Sable, Dalwood and Rip Collin also ran.

FOURTH RACE—For three-year-olds and upward; claiming; purse $600; three-quarters of a mile. Brown Belle, 110 pounds, (Erickson), $9.40, $7, $4.20, first; Scraps, 110, (Raile), $3.20, $2.80, second; Black Monkey, 112, (Rose), $4, third. Time—1:15 1-5. Melchoir, Lady Leonid and Regular Girl also ran.

FIFTH RACE—For three-year-olds and upward; claiming; purse $600; five furlongs. Fond Hope, 106 pounds, (Stevens), $3.20, $2.60, $2.20, first; Merry Lass, 106, (Kensinger), $4.40, $3, second; Cobalt, 100, (Erickson), $2.20, third. Time 1:15 1-5. Zaina, Brolaski, Lady Small, Mr. Kruter, Evelyn, Victory Won and Veteran also ran.

SIXTH RACE—For three-year-olds and upward; claiming; purse $700; one mile and a sixteenth. War Penny, 111 pounds (Stevens), $24.20, $8.40, $4, first; Fannie Nall, 110 (Molters), $5.60, $2.80, second; Regreso, 111 (Cantrell), $3, third. Time—1:47. Power, Whippet, Blossom House and Wedding Prince also ran.

SEVENTH RACE—For three-year-olds and upward; claiming; purse $600; three-quarters of a mile. Sundial II., 107 pounds (Cantrell), $6.80, $3.20, $2.60, first; Fireplace, 112 (Gargan), $3.20, $2.40, second; Remit, 98 (Park), $2.60, third. Time—1:13 3-5. Plutrel, Sample, Fitz Boodle, May Bruen and Katherine Rankin also ran.

EIGHTH RACE—For three-year-olds and upward; claiming; purse $600; one mile and seventy yards. Water Willow, 111 pounds (Wilson), $12.20, $5.80, $4.60, first; Flame, 111 (Raile), $7.40, $5.20, second; Midian, 111 (Stevens), $18.60, third. Time—1:46. Walter Dant, Colonel Matt, Don Jose, Little Dear and Lichen also ran.

NINTH RACE—For three-year-olds and upward; claiming; purse $600; five furlongs. Sweep Up II., 113 pounds (Long), $4.80, $3.40, $2.40, first; Jack Pot, 112 (Molters), $4.40, $3.20, second; Kimono, 110 (Park), third. Time—1:00 3-5. Joe Tag, Dark Rose, Pueblo, Eye Bright, Babe Ruth, Nog, May Maulsby and Hattie McCarthy also ran.

Weather clear; track fast.

FOUR TIGER CREWS ON LAKE CARNEGIE

Coach Spaeth Takes Advantage of Weather to Give Oarsmen a Long Workout.

Special to The New York Times.

PRINCETON, N. J., March 30.—Taking advantage of the Easter vacation and the first good rowing day of the season, four Princeton crews went through a long workout on Lake Carnegie today under the direction of Dr. J. Duncan Spaeth, Director of Rowing. The Tiger varsity crew covered the distance from the boathouse to the Kingston Dam three times, once this morning and twice this afternoon, a total distance of twenty-one miles.

The four shells were manned by the Orange varsity crew, the Black varsity, the junior varsity and the first freshman eight. The freshmen made three trips to the Dam this afternoon and one this morning, for a total of twenty-eight miles.

In both the morning and the afternoon workouts, the Orange varsity rowed against the Black both ways and the two were practically even. Dr. Spaeth expects to develop them until one has become definitely superior to the other. The faster shell will then become the first varsity and will enter all races as such. The slower of the two will then become the junior varsity, provided it is faster than the present junior varsity.

The only man from last year's varsity now on the squad is Chuck Jackson, who is rowing No. 5 in Captain Johnny Pirie's Orange varsity. Jackson held down a starboard berth on the shell last year, but has been shifted to port to get a better balance this season.

Burnham, No. 7 on the Orange boat, has just come from the infirmary where he has been confined with grip.

The boatings follow:

Orange, Varsity—Pirie (Captain), stroke; Burnham, 7; Burke, 6; Jackson, 5; Austin, 4; Bradley, 3; Willcox, 2; Montgomery, bow; Laidlaw, coxswain.

Black, Varsity—Scull, stroke; Connor, 7; Thorpe, 6; Ball, 5; Dyer, 4; Williams, 3; Hayden, 2; Darnell, bow; Kennedy, coxswain.

Junior Varsity—Steer, stroke; Wright (Halsey), 7; Van Gytenbeck (Hayes), 6; Rentschler, 5; Jackson, 4; Dillon, 3; Leigh (Williams), 2; McClenahan, bow; Barry, coxswain.

First Freshman—Barnes, stroke; Deemer, 7; Trimble (McConihe), 6; Cooke (Buffum), 5; Helmrath, 4; Forrest, 3; Warner, 2; Cromwell, bow; Gummey (Barry), coxswain.

HUNTER TO DEFEND TENNIS TITLE TODAY

Champion Will Meet Tremaine in National Tourney Opening—Foreigners Entered.

Francis T. Hunter of New Rochelle, national indoor tennis champion, will play his first match in defense of his title at 1 o'clock this afternoon at the Seventh Regiment Armory when he faces H. C. Tremaine of New York in the feature contest of the opening round. The tournament will get under way at 10 o'clock this morning. At that hour seven matches will be played. P. C. Hart of Montreal and William Einsmann will appear in one of them, giving the opening of play an international flavor.

Armand L. Bruneau of Brooklyn and Percy L. Kynaston of Rockville Centre, L. I., meet in a second match that should prove one of the most closely contested of the tournament. At 11:30 two more matches of international character will go on. P. R. R. Hurditch of the Madras Cricket Club, India, will oppose George C. Whitlock, and Kei Okuno will meet George Stadel. The first will be in the opening round and the other in the second round. At 1 o'clock, in addition to the match between Hunter and Tremaine, S. Howard Voshell of Brooklyn, titleholder in 1917 and 1918, will face Clifford Hollander of New York, and Robert W. Garbutt of Natal, South Africa, will oppose Ralph J. Sommer.

The schedule of today's matches follows:

10 A. M.—P. C. Hart vs. William Einsmann; W. M. Fischer vs. Reginald Talmage; Harold C. Penfield vs. Paul L. Treanor; Percy L. Kynaston vs. Armand L. Bruneau; J. P. Nikonow vs. Colgate Baker; R. F. Green vs. Charles A. Anderson; Cory M. Amerman vs. Morton Bernstein.

11:30 A. M.—W. Stanley Pearce vs. Wm. C. Hammond; Nestor Alexis Crétin vs. Augustus Stone; Russell Phillips vs. Francis M. Moloney; P. R. R. Hurditch vs. George C. Whitlock; Arthur S. Cragin vs. E. N. Brandt; Dr. Thomas B. L. Webster vs. Jay P. Leary; Kei Okuno vs. George Stadel.

1:00 P. M.—Earl C. Backe vs. Henry H. Bassford; Richard T. Paton vs. Alfred S. Dabney; Thomas P. Robinson vs. Frank Uttard; Francis T. Hunter vs. H. C. Tremaine; S. Howard Voshell vs. Clifford Hollander; Robert W. Garbutt vs. Ralph J. Sommer; W. Chauncey Cramford vs. Marritt Cutler.

2:00 P. M.—Vincent Richards vs. Frank L. Macwatty; Edward Garnaus vs. Leonard Levis; Arthur R. Orth vs. Caspar H. Nannes; William H. Ruxton vs. G. A. L. Dionne; Parke Cummings vs. winner of Sommer-Garbutt match; Paul Slater McHugh vs. Edward H. Merle; Morris S. Clark vs. L. T. Merchant; Herbert L. Bowman vs. George S. Greenbock.

3:30 P. M.—Winner of Hunter-Tremaine match vs. winner of Phillips-Moloney match; Martin Alexander vs. Ralph M. DaMott; James M. Greer vs. W. M. Robbins; John J. Blust vs. John Van Ryn; Frederic Damrau vs. John V. Carney.

AMERICAN CYCLIST WINS.

Willie Spencer Victor in Two Out of Three Races in England.

LONDON, March 30.—In the Southern counties cycle union races at Herne Hill today, Willie Spencer, an American rider, defeated the Englishman, Bailey, and the Frenchman, Didier, winning two races out of three. Spencer was second in the third race, which was won by Bailey.

MARSHALL VICTOR AFTER 61 MOVES

Champion Defeats Schapiro, Columbia Titleholder, in Met. Interclub Chess Game.

Frank J. Marshall, United States chess champion, who will continue the match in defense of his title against Edward Lasker at Chicago on Monday, yesterday defeated Morris A. Schapiro, champion of Columbia University and the Manhattan Chess Club, in a match game between the Marshall Chess Club and the Manhattan Chess Club in the ninth round of the annual interclub series of the Metropolitan Chess League at the rooms of the former.

In order to accommodate Marshall this game had been advanced a day ahead of the regular schedule of the league. The result, a victory for the national champion after sixty-one moves, gave the Marshall team, which has met defeat once, a lead of 1-0 in this match. The Manhattans have won seven straight matches without a reverse and are making a determined bid for the league championship.

Schapiro, with the white pieces, adopted the Vienna opening, exchanging queens on the ninth move. Marshall made good use of two bishops and after his centre pawns were united for him by Schapiro gradually improved his position until he emerged with rook and bishop against a rook and knight. The Manhattan player's king had little mobility and at his forty-second turn he had to give up a weak pawn. Marshall pressed his advantage until he won the knight on the fifty-fifth move, after which the game was practically over.

The full score of the game follows:

VIENNA OPENING.

Schapiro. White.	Marshall. Black.	30 Kt—B3 31 Kt—Kt	R—KKt P—QR4
Schapiro. White.	Marshall. Black.	32 Kt—Kt3 33 Kt—B	P—Kt5 P—R4
1 P—K4	P—K4	34 R—B2	R—Kt
2 Kt—QB3	Kt—KB3	35 R—B	R—Kt
3 B—QB4	P—B3	36 R—B2	B—Kt8
4 P—Q4	B—Kt5	37 R—B	P—KR5
5 PxP	KtxP	38 R—Kt	R—KB
6 BxPch	KxB	39 R—Kt2	B—K5
7 Q—B3ch	Kt—B3	40 R—Kt3	PxP
8 PxKt	QxP	41 PxP	P—KKt
9 QxQch	PxQ	42 R—R3	RxP
10 B—Q2	R—Kt	43 Kt—K3	R—B8
11 P—Kt3	R—Kch	44 R—R8	B—Q8
12 KKt—KB3	P—Q4	45 R—R8ch	K—Kt2
13 Castles QR	B—Kt5	46 R—R3	R—B8
14 QR—K	B—QB4	47 Kt—B	B—K5
15 Kt—B4	RxRch	48 R—K2	B—B6
16 RxR	Kt—Q2	49 R—R2	K—K3
17 Kt—Q3	B—Q3	50 K—B2	K—B4
18 B—Q3	Kt—K4	51 R—Q2	K—Kt5
19 Kt—KtochPxKt		52 PxP	PxP
20 B—K3	BxBch	53 P—R4	R—Q8ch
21 PxB	B—R6	54 K—B2	P—Kt6ch
22 Kt—Q	Kt—K3	55 Kt2P	PxKtch
23 Kt—B2	B—Kt7	56 K1P	P—Q6ch
24 R—Kt	B—B8	57 K—Kt4	RxP
25 Kt—Q3	P—Kt3	58 P—R5	R—K7
26 R—B	B—K5	59 RxR	BxR
27 K—Q2	P—P4	60 K—B5	P—Q8
28 P—B3	P—B5	61 P—Kt4	P—Q8
29 Kt—K	P—Kt4	Resigns.	

COLUMBIA DEFEATS NAVY TENNIS TEAM

Superior Work in Doubles Enables New Yorkers to Win by Four Matches to Three.

Special to The New York Times.

ANNAPOLIS, Md., March 30.—Superior team play in doubles, enabling them to win both contests at this style of play, gave the Columbia tennis team a victory over the Midshipmen here this afternoon by four matches to three. The Navy took three of the five competitions in singles.

Lyman, who entered the academy this year, gave a fine exhibition, taking two sets from Emerson after losing the first. His work stamped him as a young player of much promise.

The summaries:

Singles—Anderson, Columbia, defeated Harshman, Navy, 6—0, 10—8; Lang, Columbia, defeated Shoup, Navy, 6—1, 8—1; Lyman, Navy, defeated Emerson, Columbia, 8—7, 6—4, 7—5; Hartwig, Navy, defeated Marshall, Columbia, 8—6, 6—2; Winslow, Navy, defeated McLoughlin, Columbia, 7—5, 1—6, 9—7.

Doubles—Long and Emerson, Columbia, defeated Shoup and Harshman, Navy, 6—1, 6—2; Anderson and Marshall, Columbia defeated Lyman and Hartwig, Navy, 6—1, 6—2.

ADVERTISEMENT.

Sun-Maids
Are Better Raisins

Insist on Sun-Maid Raisins, the kind you know are good, at all first-class stores.

Sun-Maid Seeded Raisins (in blue packages—fine for cakes and puddings), are washed, seeded, sterilized and packed, while still hot from the sterilizer, in new, clean cartons.

Sun-Maid Raisins should cost you no more than the following prices:

Seeded (in 15 oz. blue pkgs.)—20c
Seedless (in 15 oz. red pkgs.)—15c
Seeded or Seedless (12 oz.)—15c
Seeded, in tins (15 oz.)—20c
Seeded, in tins (8 oz.)—15c

Ask your dealer for them.

Sun-Maid Raisins

ADVERTISEMENT.

Mild! Aromatic! Sweet!

10c to 3 for 50c

Wholesale Metropolitan Distributors
A. SANTAELLA & CO., Makers
1181 BROADWAY NEW YORK
B. WASSERMAN & CO.
77 CHAMBERS ST., NEW YORK
FACTORIES—TAMPA & KEY WEST, FLORIDA

Five Dollars

LONG'S new hat creation—the MELLOWFELT—has promptly merited the approval of well-dressed men. This hat, in addition to its mellow finish and pleasing style lines, expresses the in-built quality of master hat craftsmanship because of its *bench-made, hand-blocked* construction. And it sells for $5.

"—and they wear like the name"

LONG
The Custom Hatter

DE LUXE QUALITY $3 | STETSON'S $7 upward | SUPERB QUALITY $4

LARGEST RETAILER OF STETSON HATS

John Ward Men's Shoes

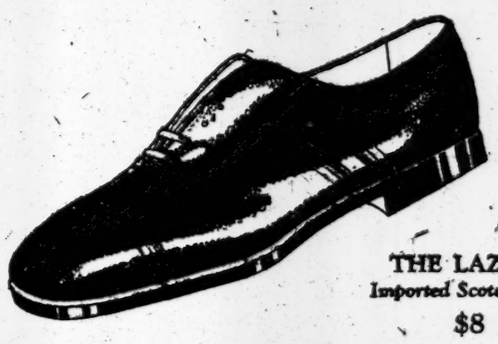

THE LAZORA
Imported Scotch Grain
$8

CLUMP! CLUMP! CLUMP! The Spring Parade is forming, with rank on rank of sleek and shiny oxfords. The Lazora, in the latest broad toed modl, wil keep a-marching, new and lustrous, right thru the season.

John Ward Men's Shoes

80-82 Nassau street, 21-23 Cortlandt street, 1401-1403 Broadway, 131-133 West 38th street, in MANHATTAN. 348 Fulton street, in BROOKLYN. 843-845 Broad st., in NEWARK. 1221-1223 Chestnut st., in PHILADELPHIA. Address for Mail Orders, 121 Duane street, NEW YORK CITY.

Business Opportunities (*bank and business references required*), Last Page.

The New York Times

"All The News That's Fit to Print."

Published Every Day in the Year by THE NEW YORK TIMES Company.

ADOLPH S. OCHS, Publisher and President
B. C. Franck, Secretary.

OFFICES: [TELEPHONE BRYANT 1000].
TIMES BUILDING.....Times Square
TIMES ANNEX..43d St. cr. of Broadway
DOWNTOWN.....7 Beekman Street
WALL STREET.....165 Broadway
HARLEM.....137 West 125th Street
BROOKLYN.....300 Washington Street
BRONX.....2,914 Third Avenue

WASHINGTON.....717 Albee Building
BOSTON.....120 Boylston Street
CHICAGO.....1302 Tribune Building
ST. LOUIS.....401 Globe-Democrat Building
DETROIT.....703-4 Ford Building
SAN FRANCISCO.....742 Market Street
LOS ANGELES.....11 Times Building
LONDON..12 Salisbury Square. Advertising 93-94 Chancery Lane and 125 Pall Mall
PARIS..Au Matin, 6 Boulevard Poissonnière; Tel. Bergère 5229. Advertising, 24 Blvd. des Capucines and 5 Rue Lamartine, 9me.
ROME...Palazzo Ginnetti, Corso Umberto 481
BERLIN.....11 Jaegerstrasse W. 8
BUENOS AIRES.....Avenida de Mayo-560

SUBSCRIPTION RATES

(Entered as second-class mail matter.)

Two Cents a copy in Greater New York. Three Cents within 200 miles of Four Cents elsewhere. Sunday, Five Cents in Manhattan, Bronx and Brooklyn; Ten Cents elsewhere.

By Mail, postage paid. One Year. Six Mos. One Mo.

*Daily and Sunday	$12.00	$6.00	$1.00
†Daily only	10.00	5.00	.85
Sunday only	4.00	2.25	.45
Sunday only, Canada	6.00	3.25	.55

*One week, 35c. †One week, 30c.

Foreign Rates

Daily and Sunday	$26.00	$13.30	$2.40
Daily only	17.40	8.70	1.45
Sunday only	9.75	5.12	.86

Binder, Picture Section, for 26 issues, $2.50.

AUXILIARY PUBLICATIONS

ANNALIST (Mondays), per year, $5; Canada, $5.50; other countries, $6. Binder, 26 issues, $1.50.
THE NEW YORK TIMES BOOK REVIEW (Weekly), per year, $1; Canada, $1.50; other countries, $2. Binder, 52 issues, $1.50.
TIMES MID-WEEK PICTORIAL (Thursdays), one year, $5; Canada, $6; other countries, $6.50. Binder, 52 issues, ½ leather, $2.50; cloth, $1.50.
CURRENT HISTORY MAGAZINE, 1 yr. (12 issues), $3; Canada, $3 (foreign $4). Per copy, 25c.
THE NEW YORK TIMES INDEX (Quarterly), full cloth, per copy, $2; per year, $8.
TIMES WAR VOLUMES—20 volumes—illustrated—cloth, $68.33; ½ leather, $76; full leather, $95.
HISTORY OF THE NEW YORK TIMES—1851-1921. U. S. and Canada, cloth, $2; paper, 50 cents. Foreign, cloth, $2.25; paper, 65 cents.

The Associated Press is exclusively entitled to the use for republication of all news dispatches credited to it, or not otherwise credited in this paper, and also the local news of spontaneous origin published herein. All rights of republication of all other matter herein are also reserved.

NEW YORK, SATURDAY, MARCH 31, 1923.

TOWARD A SETTLEMENT.

Too much emphasis should not be placed upon the failure of the German internal gold loan for $50,000,000. It appears that the banks came forward hesitantly to the aid of the Government, but that the big industrialists did not. They have other use for their money, it may be cynically thought, but the probability is that they were not ready to make the loan a success because it was not definitely linked up with the final settlement with France. That is the object for which both the French Government and the German are now obviously working, and which may be nearer of attainment than people have been led to believe.

Certain points are now fixed. France would find distasteful any offer of good offices by a third nation. She insists upon dealing with Germany direct. But both in Berlin and in Paris there has been a modification of the official position first taken. Chancellor CUNO once made bold to announce that there could be no negotiation with France until her troops had been withdrawn from the Ruhr. But this condition he has since abandoned. On the other hand, M. POINCARE stated some weeks ago that French soldiers would stay in the Ruhr until the bill for reparations was paid. But after the conference with the Belgian Prime Minister at Brussels the statement was given out that the French forces would be "progressively" recalled from the Ruhr. They would, that is to say, go home in instalments according as Germany paid up in instalments. This recession by both Governments furnishes a basis for a conference and for an ultimate agreement. Signs multiply that at least a negotiation for a settlement will be under way before long.

Meanwhile, it is important to note that most of the direful prophecies made when the French entered the Ruhr ten weeks ago have failed of fulfillment. As it stands the affair is serious enough, and sufficiently menacing to the peace of Europe, but it has not proved to be that instant cataclysm which was predicted. French finance has not been ruined. The franc, which our impetuous intellectuals told us was speedily to go into the abyss, along with the mark and the ruble, has held up surprisingly well. French securities have virtually recovered all the loss which they suffered in the first few days of apprehension. Moreover, while it is undoubted that the business consequences of the occupation of the Ruhr have been grave in both France and Germany, the outside world has not been affected so much as was feared. These facts must have been in the mind of the spokesman for the British Government when he said in the House of Commons, on March 18, that the situation in the Ruhr was changing for the better. "Far from getting more serious, it was in some respects getting less serious." Even as concerns the effect on British trade, the harm done had not been nearly so great as most people expected.

On this particular question a sober second thought has been coming to many business men in England. They desire, it is true, a recovery in Germany which will permit something like international trading on the old scale. But they are beginning to see that the restoration of German industry would not be of itself an advantage to Great Britain, unless the two nations were put into something like an equality of competitive power. On this aspect of the question, a significant statement was recently made by Mr. MURE RITCHIE, one of the leading British authorities in the iron and steel trade. "One British manufacturer inquired:

'What is to become of British industry if we are to stagger along, genera-

tion after generation, paying interest on and redeeming a debt of £40,000,000,000, if Germany, which by the fraudulent depreciation of her currency has practically extinguished her internal national debt, escapes payment of reparations, and, free of serious taxation, is allowed to compete with us in the markets of the world?

These are wholesome reminders; and others were given to the House of Commons by the Under-Secretary for Foreign Affairs. He said that it would not do to let the fundamentals slip from the memory. First of these is the fact that Germany, after having been guilty of one of the greatest crimes ever perpetrated, is now a defaulter. It could not be maintained that to march into the Ruhr because of a default by Germany was a thing wrong in itself. The Under-Secretary maintained that the "tone of censoriousness" with which so many English public men discussed the action of France was entirely out of place. There was no occasion for England to give herself any airs of superiority. Her difference with France was not on principle, but only as to method. And the policy of the Government, he added, was to remain the friend and ally of France. Such an official declaration, along with the reported blunt refusal of Mr. BONAR LAW to transmit German proposals to France, can hardly fail to hasten the decision of the German Government to set about a discussion of terms with the French Government direct and as soon as possible.

LAWYERS AND JUDGES.

It is hardly fair to speak of the proposal, accepted by the Democratic State Senate and destined to die in the Assembly, for six additional Justices of the Supreme Court as "Tammany's plan." The Committee on Law's Delay, among whose members were some of the most distinguished lawyers and Judges of New York, with Justice WAGNER at its head, made a serious effort to reduce the congestion of the calendar. They regarded the appointment of six additional Supreme Court Judges as necessary, and at the first hearing on the bill creating the new Judges for this district there seems to have been no objection.

Later the general calendar call in the Supreme Court of New York and Bronx County knocked out nearly 5,000 of the 27,000 cases that have been on the docket for at least two years. Justice WASSERVOGEL of the Supreme Court now asserts that "there is no occasion for additional Judges." He is one of the ablest and most respected men on that bench. There are other members of it who agree with him. Their testimony is final. If they are overworked, they would naturally want assistants. As they don't, there seems to be no justification for additional Judges, and Assemblyman JESSE of this town, who introduced the bill for their appointment, won't press it.

The multiplication of Judges has seldom seemed to result in the improvement of justice. The United States in general, and New York in particular, is probably more copious in Judges and jurisdictions, often interfering and delaying and denying justice, than any other part of the world. It is like enough that Speaker MACHOLD wouldn't be so austerely virtuous if the proposed new Judges came from up-State; but on this point he seems to be—accidentally—right.

DEPORTATION AND BRITISH JUSTICE.

An appeal by the Egyptian Nationalist, ZAGHLUL Pasha, recently came before the Judicial Committee of the Privy Council. ZAGHLUL had been deported from Egypt first to Suez, later to the Seychelles, and finally was taken last September to Gibraltar, where he is still detained. He had sought a writ for the issue of a summons to the Crown officials to show cause why he, an Egyptian subject, should be kept longer in detention; but the Chief Justice sitting at Gibraltar had dismissed the application. From this decision an appeal was taken to the Privy Council. When the case came up for argument, the Attorney General intimated that in view of what was going on in Egypt it was not desirable that the British Judges should entertain the appeal of ZAGHLUL Pasha. Lord HALDANE replied: "We are not unaware of those serious matters, but at the same time we have to administer British justice." Thereupon the case was exhaustively argued, and the Judicial Committee rejected the appeal, but did so on purely legal grounds without any regard to alleged political consequences.

Almost at the same time the question of the deportation of Irish conspirators against the Free State was raised in the House of Commons. It was charged that it was an unprecedented and terrible thing to arrest British subjects and send them away under the power of another Government for an "unknown offense." The contention was that, if the men had committed crimes, they should have been arraigned for them and tried in England. But the Attorney General had no difficulty in showing that the proceedings had been entirely lawful. Parliament had passed an act in 1920 for the restoration of order in Ireland, and it provided that persons acting, or being about to act, in a way to prejudice the maintenance of order in Ireland might be interned in any place in the British Isles.

One of the members of Parliament who attacked the Government for deporting the Irish suspects declared that the law officers of the Crown, "in their private capacity," must have felt that they were authorizing the Home Secretary to do a "most dreadful thing." This charge was strongly resented by the Attorney General. Speaking not only for himself but for the Solicitor General, he wanted it understood that his interpretation of the law represented his "deliberate, sincere and honest conviction." He hotly repudiated the suggestion that he would give official legal advice which did not correspond with his own private opinion as a lawyer. The Labor member who had made the charge thereupon withdrew it and "the incident was closed."

THE TOO COMPLETE LETTER WRITER.

"Letter for letter," wrote Mrs. KEMBLE to EDWARD FITZGERALD, "is the true law of correspondence." But it does not hold in the case of Governor SMITH. He wrote one letter, conveying the action of the Legislature in regard to the Volstead law, but is threatened with a perfect deluge of letters in reply. Senator FESS of Ohio promptly seized his pen to unburden himself to the Governor to the extent of a column or two. With equal zeal Senator CAPPER followed yesterday with a long screed to Mr. SMITH, pointing out the error of his ways, and explaining how much better they do these things in Kansas. These letters were providently given to the press at the same time that they were mailed to Albany, and no one knows how many have been sent to the Governor unpublished. He must look at his morning mail every day with trepidation, awaiting further protests and rebukes. Apparently he has become the target of some of the most diffuse and wearisome letter writers in the United States.

Of course, none of the Governor's correspondents on this subject care a straw whether he ever reads, or even receives, what they write. It is not really to him that their great thoughts are addressed. He is simply a convenient means by which they seek to strengthen themselves politically with their own constituents. The one word for New York is lost in the flood of words obviously designed for Ohio and Kansas and other outlying regions. Governor SMITH is simply in bad luck to be the nominal addressee. If the thing keeps on, he may feel like applying to the Post Office for a fraud order against such letters. It may be only a case of a "pious fraud," but, as the man said, the fraud is evident enough but where is the piety?

COMPROMISE IN MOSCOW.

Either there is a curious censorship on dispatches from Moscow or a number of competent newspaper men missed the chief point in the trial of the Catholic priests. In the decision of the Central Executive Committee affirming the sentence of death on Vicar General BUDKIEWICZ he is charged with "very clear counter-revolutionary action with a direct connection with an enemy bourgeois State," obviously Poland. Since the signature of the Treaty of Riga Poland has been a friendly State, so this statement, if it means what it says, must imply that during the war of 1920 Father BUDKIEWICZ was in correspondence with the enemy. The charge may refer to subsequent activities, yet nothing was said about it in reports of the trial.

If the charge was supported by evidence it is serious, though hardly ever punished by death in time of peace. From evidence available as to the procedure in Soviet courts, the outside world will have considerable doubts of the alleged guilt; possibly purely ecclesiastical correspondence might be tortured into "counter-revolutionary action" by the Bolsheviki. At any rate, the unreasonable and apparently unjustifiable severity of the sentence, the curious vagueness of the charge, the lack of reports of the evidence in the case, make a highly unfavorable picture of Bolshevist justice.

The sentence on Archbishop CIEPLAK has been commuted to imprisonment for ten years. This was expected, and no doubt before the time is up the Bolsheviki expect to trade him off for some Communist prisoner abroad. By proclaiming amnesty to all persons convicted of political and religious offenses, before the sentence of the priests in Moscow, the Polish Government has deprived the Russians of their best chance to do a little bargaining. It is possible that this measure angered the Bolsheviki into confirming at least one death sentence as a warning of what might be done to the other prisoners if foreign countries failed to respond. The violent abuse of Poland and other foreign States by the official Communist press suggests, too, that the Bolsheviki may have been startled by the volume of protests from other countries.

From such accounts as have been sent out from Moscow, which must have passed under the eye of Bolshevist observers, who might be supposed to want to make out the best possible case for their side, the death sentence on Father BUDKIEWICZ is an act of unjustifiable brutality. As a Communist measure of "self-defense" it is nothing new. As a piece of policy the whole episode has been about as disastrous as possible. It is hard to believe that the Bolsheviki have any serious desire of improving their relations with foreign countries if this is the way they go about it.

A TRUCE OF GOD.

Two years ago today the Archbishop of Tuam in Ireland was asking the English on the one side and the Irish on the other to observe a truce of God until after Easter. There was perhaps as a result of this a short cessation of outward hostilities. There was a noticeable lull in the killings. One Lord Mayor who was "on the run," not daring to sleep at home, had a few hours at least to see his children. The Archbishop himself prayed forgiveness for those who knew not what they did, and even the Royal Constabulary made plans to go to church on Easter morning.

That Easter Day in 1921 brought only a temporary truce of God, but it gave a glimpse and hope of peace. By the next Easter there was a Free State. An Irish Premier was sitting in Dublin Castle. The "Black and Tans" had crossed the Irish Sea. The armed lorries no longer rang the curfew for the cities of Southern Ireland. But there were the doubters who said, "We thought that it was this self-"governing Free State that would "have redeemed Ireland." The old barbaric strife still continues in a guerrilla type of civil warfare, yet great progress toward permanent constructive home rule has been made since the truce of God two Easters ago. By another Easter the lawlessness of what GEORGE BERNARD SHAW calls the "militant idealists" on the one side and of the "materialist adventurers" on the other may have made it unnecessary to declare a seasonal truce of God.

EMERGENCY AND PERMANENT BUILDING.

There is a strong contrast between the arguments of the lawyers in the tax exemption case and the conditions in the building trade as reported by the Dow Service. The lawyers emphasized the emergency character of the tax exemption law. As a permanent policy it is indefensible. The building trade thinks of the lasting aspects of the industry. No doubt many houses, some say "thousands," were built under the inducement of tax exemption. But the number is small in comparison with all existing buildings in that class. A ten-year exemption for a small fraction of the building tax list is important to the individuals exempted, but insignificant in comparison with the total. It is possible to keep the exempt construction in a class by itself only so long as the exempt builder retains ownership. When he parts with it he takes the market price for similar property. Tax exemption did not seriously depreciate old houses, because the new construction, even when exempt, was more costly.

The emergency legislation gave to labor in the building trades a scarcity value. There had been a runaway market in materials as well as in labor, and an inflation of prices. The increase of building costs by 25 per cent. in the last few months has been too great and rapid to be permanent. Those who build for reasons in keeping with the permanent character of real estate investment cannot compete with the prices available to those who sell tax exemption rather than construction. The city is in need of tax money, for it is living on a hand-to-mouth basis. Increase of facilities of access to cheap land is the real remedy. The dual subway has done more to cheapen housing by the distribution of population than exemption has done or could do. The holding up of rapid-transit plans is the true cause of congestion of population. When the city increases valuations and obstructs rapid transit, it is chiefly responsible for creating the conditions which the tax exemption law sought to relieve.

OFFICIAL FACTS AND NAVAL SECRETS.

Revision of all information about foreign navies in the Government files is proposed at Washington. Since Secretary HUGHES was constrained to issue a correction of an error concerning the elevation of guns on British capital ships the Naval Intelligence Office has been under suspicion. Yet it may not have been the source of the misinformation, for it has been intimated by the Assistant Secretary of the Navy that at least JANE'S "Fighting Ships" misled its readers. But whoever was at fault in misleading Secretary HUGHES, an overhauling and checking up of what the Naval Intelligence Office has learned of the secrets of foreign navies is in order. What we want to believe we are apt to believe, and the naval inquisitors are human. They must know some things that are not so, things that, officially communicated to the Committees on Naval Affairs, are made the basis of appropriations. That was plainly the case when Congress voted $6,500,000 for the elevation of guns on thirteen capital ships because the British had anticipated us. The apprehension that Government records may not be free from treacherous half-truths or downright blunders about the material of foreign navies accounts for the desire to sift the wheat from the chaff.

An innocent suggestion has been made that our Naval Attachés ask the Governments to which they are accredited to put all their cards face up on the table. In the past we ourselves have had secrets, and shall have them again. It is the business of our Naval Attachés to report their observations and to use their wits to learn in what respects, if any, a foreign navy is superior to ours. There is really no reason why the merit of any invention that increases the fighting power of a fleet should be shouted from the housetop or whispered in the ear of a Naval Attaché. The Intelligence Office at Washington can certainly cherish no hope that Japan and Great Britain will take us entirely into their confidence. That has not been our own practice. The old way will have to be followed of procuring information by alertness and ingenuity. As to the inhibitions of the Naval Treaty, good faith should be assumed in the absence of suspicious circumstances. But it is a good idea to go over the findings of the Naval Intelligence Office with a microscope for errors of detail. Reliance must never again be placed on a non-official publication.

TOPICS OF THE TIMES.

O Death, Where Is Thy Sting?

One of VICTOR HUGO'S inspirational poems begins "Happy are those who died" for something or other which escapes the memory, probably "la patrie," though that wouldn't fit the meter. At any rate, it makes no difference what they died for, since modern French practice seems to justify the mere statement, "Happy are they who died."

General MICHEL-JOSEPH MAUNOURY, commander of the famous taxicab army at the Battle of the Marne, died on Wednesday. In the four years since the war ended, the eight years and more since the Battle of the Marne, it had been generally agreed that being a General was honor enough for him. But as soon as he is dead it is proposed to make him a Marshal of France.

On the same day action was taken to settle the case of the schoolmaster, COPIE, shot by French soldiers early in the war on the charge of being a spy. It is now officially announced that it was all a mistake, that COPIE was never a spy, that he is to be marked down as "died on the field of honor," and his family pensioned like the family of any other war casualty. This, like MAUNOURY'S posthumous promotion, helps the family; but one suspects that it adds little to the comfort of COPIE or MAUNOURY, wherever they may be now. The intention is doubtless good; it would be a mistake to regard this as an attempt to anticipate and influence the action of the Recording Angel. But the population problem in France is so serious that it seems of doubtful value to suggest that Frenchmen will be better off after they are dead.

Regulation For Everybody.

In the minute scrutiny of the bills before the Legislature, by a committee of the Bar Association, it came upon one to "regulate the business of horseshoeing." The measure went about the thing in the usual way. There was to be a board of examiners who were to receive the customary traveling expenses and $7 a day when actually engaged in holding examinations of horseshoers. A secretary for this mighty board was also provided at a salary of $500 a year.

The objects aimed at were, of course, highly laudable. The profession of horseshoeing must be safeguarded. No incompetent must be allowed to nail a shoe to a hoof of horse or ox in this paternalistic State. Apprentices must complete a "course" in horseshoeing of at least three years before being eligible for a license.

The fastidious lawyers declare that this bill illustrates the degree of absurdity to which is being pushed the regulation of trades. They also broadly intimate that the measure looks like an effort by the Master Horseshoers' Association to tighten their monopoly by the help of special legislation. But is not this to ignore the great political and moral movement to regulate the habits and doings of every citizen in New York? If it strikes at the highest trades, why not at the lowest? Next we shall have a bill to regulate rat-catching and the hunting of water-bugs. Meanwhile, the special act for the horseshoers disproves the common assertion that the horse and the jackass—particularly the jackass—are being driven out by the automobile.

Higher Rank for Mr. Ebbets.

The Treasury Department, which lately divided the citizenry into the three grades of spendthrifts, thrifty men and tightwads, will have to devise some higher honorific title to signalize the saving qualities of CHARLES H. EBBETS, owner of the Brooklyn ball club. It would belittle Mr. EBBETS to call him a tightwad. He stands alone as the most economical person in the United States; no name has yet been devised that properly describes his extreme aversion to parting with money. If Mr. EBBETS owned a second-row seat at the Follies and the occupant of the seat in front offered to sell it to him for a nickel or put up a spite fence if the offer were not accepted, Mr. EBBETS would probably raise his bid gradually to four cents and let it stick there.

One of Mr. EBBETS'S peons is ZACK WHEAT, an outfielder. Last year Mr. WHEAT got $8,800. Yes, yes; we know that is more than TOM HEFLIN gets for being a Senator; but TOM HEFLIN couldn't play left field as Mr. WHEAT plays it. What is more to the point, worse ballplayers are getting more money. Mr. WHEAT wanted a $500 raise. Mr. EBBETS, falling back on his Board of Directors, an alibi as old as ADAM, refused. Mr. WHEAT thereupon offered to come back at the same price if he got a two-year contract. Mr. EBBETS couldn't see it. So some lesser person will infest left field in the Brooklyn park next year—perhaps.

Wage disputes in baseball are an old story, but this one derives distinction from the fact that the other players in the Brooklyn club think so highly of Mr. WHEAT'S collaboration that they are said to be preparing to raise the disputed $500 among themselves to bring him back to camp. We may next expect to hear that MUSTAPHA KEMAL is passing the hat for Greek refugees.

Tragedy of a Lost Dog.

A Worcester man visiting Newark recently with his dog fell a victim to bootleg whisky, incurred a scalp wound and was hustled in a gong-striking ambulance from the busy corner of Market and Mulberry Streets to a hospital. The dog was last seen trying to keep up with the ambulance. Arraigned in court after two days' treatment, the man from Worcester was allowed to go home with a reprimand by a merciful Judge. It was considered punishment enough to lose his companion.

Chief of Police LONG is now showing a letter from the stranger beseeching him to find the dog, black in color, weight about fifty pounds, and answering readily to the names of Babe and Nigger. Whether the man was as loyal to the dog as the dog to the man is a knotty problem. If the dog had sat outside the hospital until his chastened master came down the steps to face the Judge in court, it would have been a beautiful story, much finer than Spot's giving the fire alarm to a sleeping family.

In defense of Babe or Nigger it is only fair to say that chasing an ambulance in the glut of traffic in Newark is pretty forlorn for a visiting dog. If the ambulance was speeded toward the junction of Broad and Market, the distressed mongrel had no chance. General JOSEPH WHEELER once reported, from personal experience, that that crossing was a more dangerous place than San Juan Hill. Comparative casualties no doubt sustained him. Babe or Nigger was a lost dog in a great city. His adventures since the indiscretion of his master would make a theme for the author of "Bob, Son of Battle." It may be ventured that the Worcester dog was a family pet, and that the returning prodigal has never been able to account satisfactorily for his disappearance.

It is one of the hardest things in the world to lose a dog, even intentionally. The Worcester man has involved himself in futile misrepresentations. So here is a double tragedy: the dog separated from his master, and the man sorrowing for him and wrestling with a guilty conscience.

ERVINE VERSUS IRVINE.

Controversy Involving Questions of Dignity, Sincerity and Truth.

To the Editor of The New York Times:

The letter in your Sunday issue, signed St. John Ervine, is a revised edition of his lecture on "The Theatre in America," delivered in London in 1921. The new stuff is fairly good. Had he used it in the original, it would have saved the lecture, in a measure—only in a small measure—from banality, stupidity and egotism.

His letter in matter and manner is exactly like his lecture; full of innuendoes, covered and cowardly allusions. He lords his superior self over me by telling how good he is and how bad I am. That was exactly what he did in his hokum lecture. In one case personalities and in the other nations. If a foreigner has brains enough to see our weaknesses and facility to lay them out for inspection, only egotists and weak-minded people object. It does us much good to have a look at ourselves as others see us. Mr. Ervine is not in that class. He lacks the necessary mental equipment.

In my article on his lecture I made no mention whatever of the most serious charge he made against us. I mention it now. He deliberately charged an American author with plagiarism. He named the author who stole and the author robbed. The idea he wanted to convey was that our authors helped themselves to the brainwork of British authors.

He made no mention of "villages." He spoke of "houses" and said that they looked, from his car window, as if they had all been turned out of the same factory. He said he saw forty men in one crowd and their overcoats were of one style, one pattern. His reference to love of country here was deliberate and clear-cut. We had no such thing. His revision of this is adroit and plausible, but it is too late. I have not read his contributions to American magazines on America, for the simple reason that if he wrote as he talked he was stupid and if he didn't he was a coward or a hypocrite or both.

When he says I spoke to him in flattering terms about himself and his work he is drawing on his imagination. I did nothing of the kind. I wanted a chance to tell him that our beautiful cottages were not strung along railway lines, that our young people were more likely to overdo than under-express love of country. But people gathered around him and I smothered my disgust and shook hands with him.

Ervine's chaotic effusion is a beggar-whine of apology and evasion. It lacks dignity, sincerity and truth. He was caught in a cheap double rôle, and in order to wriggle out of it he spits slime right and left. As a publicity stunt it gets over. As an explanation it doesn't explain. ALEXANDER IRVINE.

New York City, March 26, 1923.

Strangers' Welfare Fellowship.

To the Editor of The New York Times:

I have read with deep interest in today's TIMES the letter of "Sympathizer," who tried in vain to secure help or even sympathy from seven clergymen of her denomination for a gentlewoman temporarily in straitened circumstances. Two were too busy to receive her; two were indifferent; two were curt to the point of rudeness, and one said he would pray for her. The Strangers' Welfare Fellowship, at 51 East Forty-second Street, was organized to furnish a religious and social welfare community service in behalf of men and women who for one reason or another feel themselves to be strangers in the great uncaring city, especially when they are in trouble, sorrow, need, sickness or any other adversity.

The work of the fellowship, for which it asks the support of the public, is to reach and serve men and women coming to live in the city who are without the moral and religious safeguards that helped in their former homes. It was the idea of Bishop Potter, its founder, that the fellowship should supplement the service of the churches by restoring to active membership lapsed church members whom it finds, and also by helping individuals whom the churches do not and perhaps can not help. When I say that, although we are organized to meet and relieve just such cases as that of the gentlewoman referred to, we are often unable to do so because of our limited resources, I feel sure that many will count it a privilege to contribute to our support. I may add that a number of influential Episcopal churches in New York are annual contributors to our work.

JAMES B. WASSON,
Chaplain of the Strangers' Welfare Fellowship.

New York, March 27, 1923.

FORWARD, MARCH.

Forward, March! Oh, Month of Breezes,
Teary eyes and creaky wheezes,
Clouds of dust and twigs and gravel,
Buffeting all folk who travel;
Flying hats that call for chasing,
Aye, a desperate, breathless racing,
Hats possessed to pause—worse luck!—
Prone before a speeding truck;
Banging door and slamming shutter
Say the things we should not utter,
But when they perform at night
Then we say those things all right!
Yes, you're Nature's best housecleaner,
And we know we're rather meaner
Than is usually good taste
When we pray you to make haste,
Crying that you're "forward," pert,
With your gestures brusk and curt;
And you feel disdainful pity
When we struggle to be witty,
Piping up with accent arch,
"Forward, March!"

M. L. UPTON.

A FEDERAL GUARANTEE.

The Eighteenth Amendment as an Invasion of State Rights.

To the Editor of the New York Times:

Your reference in THE TIMES of March 7 to my argument before the Judiciary Committee of the New York Assembly in support of the Cuvillier resolution to rescind New York's ratification of the Eighteenth Amendment was so misleading that I ask space to state again the issues which I think demand careful consideration by the members of the State Legislature. It is not a question between prohibition and no prohibition. The real question is between prohibition and the Constitution; between prohibition and our free institutions.

New York is the only State, so far as I am aware, which ratified in the face of a declaration by the highest State court, still standing unreversed, that the Legislature has no power to approve an enactment destroying property in liquors owned and possessed by citizens within the State, and legally acquired. Has not the Legislature the province to assume that the act of ratification, under the circumstances, was invalid, and to correct the record?

The Constitution of the United States contains only one guarantee so stated. That is Article IV., Section 4: "The United States shall guarantee to every State in this Union a republican form of government * * *." The popular powers in each State which are specifically protected by such guarantee have been epitomized by the Supreme Court of the United States as those contained in the several State Constitutions, with especial reference to the State Constitutions as existing at the time of the Federal Constitutional Convention. The declaration as to property rights upon which the decision in Wynehamer vs. The People is based occurs substantially in the New York Constitution of 1777. It is quite true that a chief purpose of this Federal guarantee was to preserve existing popular institutions from foreign invasion or domestic insurrection. This fact, however, cannot relieve the guarantor, the Government at Washington, from default by its own act. If we are to accept the principle that the United States cannot be dissevered, then the guarantee of a republican form of government must be enforceable. May not the New York Legislature properly notify Congress, by such a resolution as Mr. Cuvillier proposes, of a default in the guarantee to New York of a republican form of government?

The case for Mr. Cuvillier's resolution is strengthened by the extraordinary condition in the text of the amendment requiring ratification within seven years, and thereby suggesting the survival of the right of State action during such period. EMLEN HARE MILLER.

New York, March 24, 1923.

Temporary Care of Babies.

To the Editor of The New York Times:

A statement in THE TIMES that the Heckscher Foundation for Children is providing temporary shelter for well babies who are in need of such care goes on to say that "the healthy baby who needs care temporarily has been apparently forgotten until now." Three member organizations of this Federation have been furnishing temporary care and shelter for well babies for many years. St. Barnabas House, 304 Mulberry Street, has made this a very large part of its work since its opening in 1865 and has this last year increased its capacity for the care of babies in need of temporary shelter. It is co-operating with the Department of Public Welfare and is included in the city budget as the Protestant organization for the temporary care of babies and young children. The Hopewell Society of Brooklyn, which has also been organized for over fifty years, has always kept its door open to such cases. The Brooklyn Nursery and Infants' Hospital also cares for large numbers of children annually.

There are other organizations of the other faiths, as well as non-sectarian ones, serving the community in a similar way, and it is disappointing that any one should consider that this work is being neglected in New York. It is quite possible that the present provisions are not adequate, but it hardly seems fair to the organizations which have been doing this work for so many years and have been securing support from the community on the merits of their work to be so overlooked.

MARTHA A. TAYLOR,
Executive Secretary, Federation of Institutions Caring for Protestant Children.

New York, March 28, 1923.

Speed Records in the Air.

To the Editor of The New York Times:

Your account of the recent airplane speed record made by Major Heffernan of the U. S. Army Air Service is misleading. It would lead one to believe that the world's airplane speed record had been broken by this performance and that in consequence the machine used was the fastest in the world! The present world's speed record still belongs to the Frenchman Le Cointe, whose machine is fully 90 miles per hour faster than that used by Major Heffernan.

Major Heffernan's record was a cross-country speed record, in which he was aided by a following wind of better than 100 miles per hour, which increased the speed of his machine from approximately 140 miles per hour to 250. The Frenchman's record, on the other hand, is what is accepted as the most accurate test of the true speed of an airplane through the air and is obtained by taking the average speed of four runs over a measured course, so as to eliminate any possible advantage from a favoring wind.

Major Heffernan's performance was a very fine one, but it should not be compared with Le Cointe's for the reason that they are two entirely different kinds of records.

WM. T. THOMAS.

Ithaca, N. Y., March 28, 1923.

Sending Funds to the Near East.

To the Editor of The New York Times:

My letter of two weeks ago to the office of the Near East Relief, 42 Broadway, followed by my personal visit there some days latter, pointed to the fact that: My family in Batum (Russia-Georgia), instead of getting the $20 in actual currency, as stipulated and promised by the Near East office here, was paid Jan. 23, 1923, by the Batum N. E. R. office with a check payable at Constantinople. As such checks cannot be properly realized at Batum, my family, in need of the money, was compelled to look for speculators and finally sell the check for $12.

Today I am informed that again my family was paid in the same method and the new check was sold to a more liberal speculator for $14.40.

Since I am certainly not the only one anxious to help my family through the medium of the N. E. R., and since many other people, poor people mostly, were and are paid with such ruinous checks, I consider it my duty to make the fact well known.

L. SCHMOULIANE.

New York, March 22, 1923.

The Times in Australia.

To the Editor of The New York Times:

Appended is an extract from a letter received from a friend of mine in Melbourne, Australia, to whom I recommended THE TIMES: "I am really thankful to you for suggesting to me to subscribe to THE NEW YORK TIMES. I spend nearly all my time evenings and Sundays in my room reading that great newspaper, and, although thirty days late, I am keeping well posted on what is going on in the world, against the trash of newspapers they publish here."

BENJAMIN DOBLIN.

New York, March 26, 1923.

LANSING AGREEMENT WITH JAPAN SEE ENDS

Washington and Tokio Governments Agree to Have the Nine-Power Treaty Supplant It.

AVERTS MISUNDERSTANDING

Notes Exchanged With Ishii Were Ambiguous on Japan's "Special Interests" in China.

Special to The New York Times.

WASHINGTON, March 30.—As a further step in clearing up all misunderstanding in the relations between the United States and Japan, the two Governments have entered into an arrangement for the abrogation of the Lansing-Ishii agreement, the interpretation of which has been a source of much discussion. A formal announcement of the arrangement will be made soon. At the State Department today it was said that Secretary Hughes was not in a position to discuss the matter at this time.

The Lansing-Ishii agreement was an exchange of notes on Nov. 2, 1917, between Robert Lansing, Secretary of State, and Viscount Ishii, who had come to this country as the head of the special Japanese mission incident to the entrance of the United States into the World War. It provided, among other things, that the United States recognized that Japan had "special interests" in China. This term was the basis for the controversy over interpretation. The Japanese Government contended that it gave Japan superior rights in China, which contention the United States denied.

Secretary Lansing, when questioned by the Senate Committee on Foreign Relations, explained that he had made clear to Viscount Ishii before the exchange of notes took place that this term was not to be construed as recognizing that Japan had superior rights to those of the United States in China. While Viscount Ishii did not formally accept this declaration, he did not contradict it, Mr. Lansing said.

The Lansing-Ishii agreement will be supplanted by the nine-power compact signed at the Washington Arms Conference and which has been considered dealing more effectively with the principle of the "open door" in China. The nine-power compact was signed by the United States, Japan, China, Great Britain, France, Italy, Belgium, Netherlands and Portugal.

Harding Explains New Compact.

President Harding on March 8, 1922, in answer to a resolution by Senator Borah asking for information, said:

"Happily, as a result of the conference it is not now necessary to consider any possible ambiguity in the expressions used in the Lansing-Ishii agreement of 1917, as any question which they might have raised has been completely set at rest by the treaty now before the Senate to which the United States and Japan are parties. I refer to the treaty between the nine powers, which explicitly sets forth the principles and policies to be maintained by the signatory powers.

"It is thus agreed to respect the sovereignty, the independence and the territorial and administrative integrity of China; to provide the fullest and most unembarrassed opportunity to develop and maintain for herself an effective and stable Government; to use their influence for the purpose of effectually establishing and maintaining the principle of equal opportunity for the commerce and industry of all nations throughout the territory of China; to refrain from taking advantage of conditions in China in order to secure special rights or privileges which would abridge the rights of subjects or citizens of friendly States and from countenancing action inimical to the security of such States.

"More specifically, the signatory powers agree that they will not seek nor support their respective nationals in seeking any arrangement which might purport to establish in favor of their interests any general superiority of rights with respect to commercial or economic developments in any designated region of China or any such monopoly or privilege as would deprive the nationals of any other power of the right of undertaking any legitimate trade or industry in China, or of participating with the Chinese Government or with any local authority, in any category of public enterprise, or which by reason of its scope, duration or geographical extent is calculated to frustrate the practical application of the principle of equal opportunity.

And further the signatory powers agree not to support any agreement by their respective nationals with each other designed to create spheres of influence or to provide for the enjoyment of mutually exclusive opportunities in designated parts of Chinese territory."

Says It Ended Understanding.

President Harding added that this treaty "supersedes any executive understanding or declaration that could possibly be asserted to have any contrary import." The Lansing-Ishii agreement had commonly been designated as an "executive understanding."

The inability of the State Department to make any formal statement at this time as to the arrangement reached with Japan for the definite cancellation of the Lansing-Ishii agreement is surmised to be due to the usual understanding among Governments that publicity will be given to any agreement reached between them on a specified date, when there will be simultaneous publication in the countries concerned.

First news of the abrogation of the Lansing-Ishii agreement reached this country in press dispatches from Peking. These recited that a copy of the agreement translated into the Chinese official language had been delivered to the Peking Foreign Office by the Japanese Minister there. Inquiry made by the Foreign Office of the American Legation resulted in the information that nothing was known there of any such agreement. Publicity given to this situation resulted in the State Department furnishing information about the agreement to the press.

NEW ROAD IN MOROCCO.

French Have Just Completed Broad-Gauge Line 155 Miles Long.

Copyright, 1923, by The New York Times Company.

Special Cable to THE NEW YORK TIMES.

PARIS, March 30.—The first

HITS PARIS DIVORCES IN FRIDAY SERMON

'Cheaper Than Parisian Clothes' Declares Dr. McComas—Wants Old English Banns.

10,000 WORSHIP AT TRINITY

Police Form Human Aisle From Street to Vestibule—St. Patrick's Also Crowded.

"Parisian divorces are now cheaper than Parisian clothes," declared the Rev. Dr. Joseph P. McComas, vicar of St. Paul's Episcopal Chapel, Broadway and Fulton Street, yesterday, at the three-hour passion service there, during which between 5,000 and 6,000 people entered the historic church.

"Something must be done to stop this easy divorce," continued Dr. McComas. "What we want is to make marriage more difficult. I regret that St. Paul's Chapel is so near the Marriage License Bureau. Many a hasty couple come from there over here, not heeding as much as they should the seriousness of what they are doing. There is much merit in the old English custom of publishing the banns. Have these read from our pulpits on Sunday mornings.

"There are too many heedless marriages. What is needed is to make marriage more difficult—difficult to get the license and difficult to have the ceremony performed."

William J. Boyd, who as sexton has seen more than fifty Good Fridays come and go at Trinity, said nearly 10,000 people worshipped there, making it a record-breaking week in Trinity's history.

The great bulk of yesterday's crowd was present during the three-hour agony service, which was conducted by the Right Rev. John A. Richardson, Bishop of Fredericton, New Brunswick, Canada, with the Rev. Dr. Caleb R. Stetson, the rector, presiding in the chancel.

The main and the side altars were shrouded in black, and for the only day in the year holy communion was not celebrated. So great was the crowd that police were lined up as a human aisle from the street into the vestibule and for the first five pews up each aisle. All seating capacity being exhausted, Mr. Boyd had his deputies bring in 300 chairs, and these were placed about the sides even in the baptistry. Worshippers had to enter by one door and leave by another, and even then the crowd in front of the church extended from the sidewalk out into the street. One woman fainted.

This afternoon Bishop William T. Manning, formerly rector of Trinity, will confirm a class there.

At St. Patrick's Cathedral thousands went in and out during the day. The devotions began at 6 A. M. The passion sermon was preached by Rev. F. A. Fadden of the Cathedral staff. Last evening there was a passion service with a sermon by Mgr. Michael J. Lavelle, rector of the Cathedral.

Today is Holy Saturday and at 8 A. M. there will be the blessing by Archbishop Hayes of the new fire, the paschal candle, the baptismal font, with litanies and solemn mass. Confessions in preparation for Easter holy communion will be heard from 4 to 10:30 o'clock.

In observance of Good Friday all matinées in B. F. Keith vaudeville theatres were postponed until 3 o'clock following religious services.

A great Easter Dawn service will be held tmorrow morning at 7 o'clock on the grounds of Columbia University, with the steps of the library for a pulpit, choir and grand stand. Mme. Homer will sing, the Gloria Trumpeters will play and the Rev. Dr. S. Parkes Cadman will preach.

PASSOVER BEGINS TODAY.

Addresses on Palestine to Be Made in Many Synagogues.

At sundown today the Feast of the Passover will begin. It will last for seven days. Throughout the week the almost 2,000,000 Jews in New York and vicinity will commemorate the deliverance of Israel from slavery in Egypt. With feasting and songs, prayers of gladness and blessings, thanks will be rendered that "right triumphed over might." While the Jew rejoices in his own happiness on this festive holiday, one of the sacred customs bound up with it is the giving of help to the less fortunate.

A feature in connection with the Passover services beginning tomorrow will be a series of addresses by men who will visit synagogues and speak on the progress which the Jew has made in the rebuilding of Palestine, as a Jewish homeland.

Provision for Passover so that needy Jewish families may comply with the dietary laws covering their holiday has been made by the Federation for the Support of Jewish Philanthropies, 114 Fifth Avenue, through several of its ninety-one affiliated societies.

More than 1,400 families have been provided with 20,000 pounds of matzoths, as well as groceries and meat, by the Ladies' Fuel and Aid Society. This organization has acted as a clearing-house for thirty-two temple sisterhoods and relief agencies.

The Widowed Mothers' Fund Association of 192 Bowery has sent provisions to 100 fatherless families in its care.

BERNHARDT PARROT ON SALE

Bird She Brought Here and Ten Dogs on Market.

Copyright, 1923, by The Chicago Tribune Co.

PARIS, March 30.—Mme. Bernhardt's menagerie is being broken up today. The actress once kept two lions, two crocodiles and one panther in her house, but during the last Winter her family sold them. The animals which are to be sent away include ten dogs and one parrot.

The parrot was obtained by Mme. Bernhardt in America in 1917. Since Monday the bird has uttered only whispers. While the actress lay in state, with Paris passing before her, the parrot sat silently on a bar near her boudoir.

Miss Nina W. Hoke to Wed April 5.

Miss Nina W. Hoke, daughter of Dr. and Mrs. Walter S. Hoke of 306 West Eightieth Street and Bordeaux, France, and William A. Newcome of Duluth, Minn., will be married on Thursday morning, April 5, at the Church of the Holy Trinity in West Eighty-second Street. Miss Marion Maher will be the bride's only attendant, and Hampton W. Hoke, brother of the bride, will be best man. The ceremony will be followed by a wedding breakfast in the palm room at the Hotel Belleclaire.

SOCIAL NOTES

New York.

Mr. and Mrs. John D. Rockefeller Jr. left Daytona, Fla., yesterday for New York after a long visit at the Winter home of John D. Rockefeller Sr., Ormond Beach. Mr. Rockefeller Sr. has made no plans yet for his return North.

Mr. and Mrs. Joseph B. Thomas of 133 East Nineteenth Street are being congratulated on the birth of a daughter. Mrs. Thomas was formerly Miss Clara Fargo.

Princess Anastasia, who has been ill, was able to leave her apartment at the Ambassador yesterday and go for a short motor ride. If the weather is favorable the Princess and Prince Christopher will go to Montclair, N. J., today to spend Easter with Mr. and Mrs. Henderson Green.

Clement A. Griscom 3d has left for the Virginia Hot Springs to join his fiancée, Miss Olga Lihme, and her family for the Easter holidays.

Mr. and Mrs. Lewis Gouverneur Morris of 1,015 Park Avenue left yesterday for the South, to remain over Easter.

Mr. and Mrs. Lewis L. Clarke and Mrs. Lyttleton Fox have issued invitations to a private view of recent portraits by the Italian artist, Edmond Pizzella, at the Kingore Galleries, 668 Fifth Avenue, on Wednesday afternoon, April 4.

Mrs. William H. Woodin of 752 Park Avenue is to give a theatre party at the Music Box on Friday evening, April 6, for her daughter, Miss Elizabeth Foster Woodin, who is to be married to William Wallace Rowe of Cincinnati the following day.

The annual Spring dances of the Catholic Club will be held at the club house, 120 Central Park South, next Monday evening.

The concert and dance of the Williams College Musical Clubs will be held on Tuesday evening, April 17, at the Plaza.

Mrs. James Fulton of Rosebrae, Santa Barbara, Cal., who has been staying at the Belleclaire, has left her apartment and gone to Atlantic City to spend Easter week.

Mrs. William C. Langley entertained at luncheon at Pierre's yesterday for Mrs. Thomas L. Robinson and Mrs. William Seward Webb Jr.

Baron de Cartier de Marchienne, the Belgian Ambassador, who has been at the Ritz-Carlton, has returned to Washington, D. C.

Mrs. Henry Sinclair, Mrs. M. Orme Wilson, Mrs. George T. Bliss, Mrs. William G. Rockefeller, Mrs. Ambrose Monell and Mrs. Charles H. Ditson are among those who have taken boxes for the special matinee performance of "Romeo et Juliette" at the Metropolitan Opera House on April 11 for the benefit of the Women's League for Animals.

Mrs. Henry R. McLane and Miss Alys McLane have returned after spending the Winter in Bermuda, and are at the Lorraine for a few days before going to their home at Millbrook, N. Y.

The Marquesa de Santa Ana y Santa Maria arrived Thursday night from her estate in Cuba and will be at her apartment, 1,038 Fifth Avenue, for a few weeks before sailing for her home in Northern Spain.

QUEEN HELENA PLANS YOLANDA'S WEDDING

King and Queen to Give Two Large Receptions Previous to the Ceremony on April 9.

ROME, March 30.—Queen Helena is personally supervising preparations for Princess Yolanda's wedding on April 9 to Count Carlo Calvi di Bergolo.

The King and Queen, it has been decided, will give a reception on April 7 to members of the diplomatic corps, who will present greetings to the Princess and her fiancé in the names of their respective Governments.

Despite Yolanda's expressed desire for no presents, the foreign diplomats are making plans for a wedding gift.

On the evening of April 8 another large reception will be given in the Royal Palace to all political, military and State authorities, and the leading personages of the Italian aristocracy.

The civil marriage will take place in the Palace at 10 o'clock the next morning, while the religious ceremony will follow a half-hour later in the Pauline Chapel within the Quirinal.

MISS DUFFIELD ENGAGED.

Daughter of Princeton University Treasurer to Wed H. M. Steele.

Mr. and Mrs. Henry Green Duffield of Princeton, N. J., have announced the engagement of their daughter, Miss Susan Cornelia Duffield, to Hollins McKim Steele, son of Mrs. Henry M. Steele of Baltimore. Miss Duffield is the daughter of the Treasurer of Princeton University and the granddaughter of the late Dr. John T. Duffield, for many years professor of mathematics. No date has been mentioned for the wedding.

De Cardenas—Mackintosh.

Mr. and Mrs. Ambrose de Cardenas of 306 West Ninety-ninth Street have announced the engagement of their daughter, Miss Florence Josephine de Cardenas, to William Stirling Mackintosh, son of Mr. and Mrs. William Mackintosh of New Rochelle, N. Y.

Mulligan—Kelley.

Mr. and Mrs. William G. Mulligan of Palisades, N. J., have announced the coming marriage of their daughter, Miss Alethea W. Mulligan, to Michael Kelley, both having been graduated from the Fordham Law School last June. Mrs. Mulligan, then Miss Agnes K. Murphy, was graduated from the law school at New York University in 1892, one of the first women in this country to take such a course, and shortly thereafter married Mr. Mulligan, who was a classmate in the law school at the university.

Mr. Kelley, who was honor man in the graduating class last June, is a son of Mr. and Mrs. Michael Kelley of Phelps, N. Y. The wedding is to take place Thursday morning, April 5, in the Church of the Epiphany at Brentwood, N. J.

Blieman—Smolen.

Philip Blieman of Hollywood, Cal., has announced the engagement of his daughter, Miss Dorothy Blieman, to Maurice Smolen, son of Mr. and Mrs. Charles Smolen of 74 West 118th Street. No date for the wedding has been set.

MRS. F. E. PELLETREAU WED.

The Bride of Edward Hosmer Hammond at Hotel Ambassador.

The marriage is announced of Mrs. Florence Eva Pelletreau, a sister of Clarence Beardslee Fisher, and Edward Hosmer Hammond, which took place on Saturday, March 24, at the Hotel Ambassador.

The bride was the widow of V. E. Pelletreau, Brooklyn real estate man. Mr. Hammond is a graduate of the Massachusetts Institute of Technology, class of 1899, and is a member of the Phi Beta Epsilon Fraternity. He is a member of the real estate firm of Fischer, Hammond & Heinrich of 280 Madison Avenue.

Mr. and Mrs. Hammond have gone on a trip South and will be at the Belnord after April 16.

Leahy-Kennedy Wedding April 11.

The marriage of Miss Eleanor Theresa Kennedy, daughter of John J. Kennedy of 214 West Ninety-second Street, and Joseph P. Leahy will take place Wednesday, April 11, in the Church of St. Gregory the Great. The bride will be attended by Miss Catherine Dunne and the Misses Mary Kennedy and Eleanor Muldoon will be flower girls. William Leahy will be his brother's best man and the ushers will be Thomas A. Buckner Jr., John J. Kennedy Jr. and Wallace Kennedy. The wedding will be followed by a reception at the Commodore.

BIG FLOWER SUPPLY CUTS EASTER PRICES

Made-in-America Blooms Dominate Local Market and Force Normal Quotations.

LILIES AT NEARLY HALF

Quality Roses at $5 a Dozen Cheapest Since War—Other Blossoms Down—Poultry Also Lower.

The pre-eminence of the American horticulturist is shown in the annual rush for Easter flowers. The "made-in-America" blooms were offered everywhere yesterday in greater quantity and at lower prices than at any time since the war. According to Max Schling, head of the corporation of that name, 783 Fifth Avenue, an authority on flowers, plants and landscapes, there is an abundance of flowers and no reason for florists to charge higher than normal prices.

"American horticulturists, with the unlimited resources of our country, quickly developed such high standards that they have given European competitors a strong run for the money," said Mr. Schling. "It is American industry as well as American sportsmanship to give a fellow a mile and then go after him and beat him at his own game."

The result is a great preponderance of home-grown flowers on the market before Easter. The palm for the choicest Easter lilies and other flowers suitable to the occasion goes either to Long Island or New Jersey this year and not to Bermuda, which formerly shipped its Easter flowers to the New York market in such abundance that the domestic growers were simply overwhelmed. Bulbous flowers from Holland and those of other countries combined are not sufficient to dim the glory of the American bloom.

War Prices Slashed.

The enormous prices charged for Easter flowers, beginning in the middle of the World War and continuing for several years, have been slashed. Easter lilies, lilies of the valley, roses and other blossoms may be bought for almost half the price asked two and three years ago.

"There is practically everything in such rich abundance," explained Mr. Schling, "that every man, woman and child can have flowers or flowering plants this Easter to the heart's indigence and at normal prices. There are a few rare hothouse 'babies' which the grower cannot supply in large quantities, but our general Easter flowers are so richly represented, as a result of the successful efforts of American growers, that there is no retail store in New York City which should say, 'The prices are high and we cannot supply this at the regular price.'

"The prices on roses, carnations and lilies of the valley, which usually are double at wholesale and retail on account of the heavy demand at this time, are slightly higher, it is true. But it is only the few rare hothouse flowers or such flowers as cannot be forced that are a little higher than usual; this is because the late Winter weather increased the difficulties of the flower growers. The more expensive cut flowers, however, are only bought by the most discriminating people, so they don't figure to any extent in market conditions affecting the public purse.

Forget-Me-Nots at $2.

"Easter lilies, daisies, hydrangeas, jonquils, tulips, hyacinths, spirea, genestea and all that stock is normal. One can buy very good roses for $5 a dozen and fine bunches of forget-me-nots for $2. Lilies of the valley, which in former years were $10 and $12 a bunch, can now be had in the different grades at $5 to $7.50 in the finest quality, with twenty-five strong healthy sprays. Violets which in other years were $8 and $10 a bunch can be had in fine quality for $5 and $6, and the long stem Premier, Columbia, and all the different varieties of roses, as nice as those in the last exhibition, which were in other years $24, can now be had for $15, and specially selected specimens for $18. All other prices are in proportion.

"The American growers are living up to the standard of the country. They seem to know instinctively what the market will expect.

"The price of Easter poultry should be from 5 to 10 cents a pound cheaper than a year ago, according to Assistant District Attorney Max Solomon, who explained that prices had been kept down by the investigation of the District Attorney's office into an alleged price-boosting combination. He said the public should not pay more than 45 cents a pound for chicken.

Confectionery stores are feeling the full force of the Easter demand for candy Easter eggs, rabbits and all the other molded figures required for children's enjoyment of Easter. Many of the stores have engaged extra help to handle the final rush that always continues until late on Saturday night.

ALLEGED 16TH WIFE ACCUSES '61 VETERAN

Rochester and Elmira Women Also Claim Wilkes-Barre Prisoner of 73 as Husband.

WILKES-BARRE, Pa., March 30.—The matrimonial roll call of Charles W. Davis, the 73-year-old Civil War veteran held by the police here, was increased to sixteen today when Police Chief Brown received a letter from a woman at Brockwayville, Pa., who asserts that she was married to Davis in Ohio and accompanied him to Du Bois, Pa., where he deserted her.

Chief Brown also received a bench warrant for Davis today from Rochester, N. Y., charging him with larceny. It being alleged that he married a woman in that city and then disappeared with her money. Another bench warrant from the Elmira, N. Y., courts has also been received at local police headquarters, the allegations being the same as in the Rochester case and $600 being named as the amount involved.

Davis refuses to discuss the charges against him.

Baton for Late General Manoury.

Copyright, 1923, by The New York Times Company.
Special Cable to THE NEW YORK TIMES.

PARIS, March 30.—General Manoury, who died suddenly yesterday while travelling from Paris to Orleans to visit his son, will receive the posthumous honor of nomination as a Marshal of France. A group of deputies belonging to an association of ex-combatants had intended to propose the honor when the chamber meets after the Easter vacation, but the Government will not wait now to receive their suggestion. They have decided to take up the matter immediately, and thus honor the soldier who, with Gallieni and Joffre, saved Paris from the Germans in 1914.

Burned to Death in His Bonfire.

Special to The New York Times.

HAMMONTON, N. J., March 30.—Because of the cold weather last night, William Mingle, 64, a wanderer, built a bonfire at Highbridge, near Glassboro. Friends later found the old man burned to death. His body was lying across the embers.

CUT OFF IN WILL HERE, CHICAGO WOMAN DIES

Wanda Fisher, Said to Be Ward of G. W. Powers of New York, Takes Sleeping Potion.

Special to The New York Times.

CHICAGO, March 30.—Police of this city are busily engaged in an investigation of the apparent suicide of Mrs. Wanda Fisher, who died this morning in Lake View Hospital from the effects of alcoholism or an overdose of sleeping potion. She is said to have once been a daughter of luxury, the adopted heir of a New York millionaire, with servants and a governess at her call and "money to burn."

Mrs. Fisher came to the closing episode of her life penniless in a rented room at 4,541 Sheridan Road. Her last dollar of the thousands she had spent went as a tip to the 10-year-old daughter of her landlady just before she lay down on her bed to die.

Many of the frayed ends of the woman's life story were gathered today from her attorney, Leo S. Lebosky, 8 South Dearborn Street, who had been retained in an effort to break the will of her supposed guardian and benefactor so that she might receive some of the wealth he left, none of which was bequeathed to her.

Attorney Lebosky tells the story as follows:

"Mrs. Fisher, who was 30 years old, was the daughter of a once wealthy St. Louis couple named Smith. When she was a baby her parents separated and she was given into the custody of her mother. Within a few years her mother died and she was given a home with George W. Powers, President of the Old Dominion Realty Corporation, 825 Lexington Avenue, New York.

"Then followed her education in France, Germany and England and a return to a life of luxury in the Powers home. Finally, ten or fifteen years ago, she left Powers, came to Chicago and started on the down grade.

"Periodically her benefactor sent her money. He had always told her that she had been legally adopted by him in St. Louis, and his letters to her always referred to her as 'my child' and were signed 'papa.'

He frequently told her, she said, that she was to be his principal heir.

"Then in August, 1921, Mr. Powers died. Mrs. Fisher waited for the expected call, but it did not come. Inquiry disclosed that her name was not mentioned in the will, the estate going to relatives."

Crushed by this disappointment, she soon became a frequent patient at the Lake View Hospital, where she was treated for alcoholism. An empty pint liquor bottle was found in her room. On the dresser were the bottles which contained the sleeping potion.

Elizabeth Zavert, the child who had received the last of the woman's dollars, gave the suicide clue. "She gave me the dollar and told me not to disturb her," said the girl. "She said she was going to lie down for a long sleep."

Neither Mrs. Wanda Fisher, Chicago suicide, nor George W. Powers, her supposed New York guardian, could be identified in this city last night.

LENIN IS REPORTED DYING.

Military Dictatorship, Headed by Trotzky, Planned to Succeed Him.

MOSCOW, March 30.—The bulletin issued this evening by the physicians in attendance upon Nikolai Lenin, the Premier, said the patient today had shown a certain amount of general weakness.

LONDON, March 30.—Premier Lenin of Soviet Russia is dying, according to a dispatch from the Exchange Telegraph Company from Stockholm today quoting the Helsingfors correspondent of the Svenska Dagbladet as telegraphing that the Soviet Legation in Helsingfors has received a confidential message from Moscow saying the paralysis in Lenin's right arm was spreading.

After his death, the quoted message adds, a military dictatorship will be established, headed by Minister of War Trotzky, with four or five associates.

The Moscow official bulletin of March 29 said that Premier Lenin's condition was unchanged except for a slight rise in temperature.

Sam Bernard Operated On.

Sam Bernard, the actor, underwent an abdominal operation yesterday afternoon at Presbyterian Hospital. At the hospital last night information as to the nature of his trouble was withheld. It was said, however, that he was "resting easily." The operation was performed by Dr. J. Bentley Squier.

Michael H. Blake in Hospital.

Michael H. Blake of 348 West Twenty-third Street, the Republican leader in the Third Assembly District and President of the State Board of Port Wardens, is ill with kidney trouble at St. Vincent's Hospital. It was said last night at the hospital that Mr. Blake's condition had improved markedly and that no operation would be necessary.

Mrs. Rainsford's Funeral April 7.

Funeral services for Mrs. Emily Alma Rainsford, wife of the Rev. William S. Rainsford, formerly rector of St. George's Church in Stuyvesant Square, who died on Tuesday at Camden, S. C., where she had made her home since her husband's retirement, will be held at St. George's on April 7. Besides her husband she is survived by three sons.

DR. PASDERMADJIAN DEAD.

Armenian Diplomatic Representative at Washington Dies in Geneva.

Dr. Garo Pasdermadjian, Armenian diplomatic representative at Washington since April 23, 1920, died Thursday of heart disease in Geneva, Switzerland, where he was visiting his family, friends here learned by cable yesterday. Dr. Pasdermadjian left New York Jan. 20, 1921, for Paris to attend a conference on Russia.

As a special envoy of the Catholics, the supreme head of the Armenian Church, Dr. Pasdermadjian was first sent to this country in 1917. In 1919 he was elected, in absentio, a member of the Armenian Parliament and received his appointment as unofficial representative of his Government to this country.

When the United States extended recognition to the Republic of Armenia in 1920, Dr. Pasdermadjian became the first diplomatic representative of his country to the Washington Government.

Born 48 years ago in Armenia, Dr. Pasdermadjian completed his education at the University of Geneva, then launched into a life of revolutionary and political activity for his countrymen. He was associated with the Armenian coup in Constantinople in 1896, and with the Young Turk movement in 1908.

In 1914, failing in his attempt to keep Turkey out of the World War, he crossed into Russia and commanded a battalion of Armenian volunteers against the Turks.

DR. CHAS. SMITH, 102, DIES.

Attributed His Long Life to "Healing" Water From Swamp.

Dr. Charles Smith, said to be 102 years old, died at his home in Flemington, N. J., yesterday morning. According to his son, Dr. Albert E. Smith of 67 Thomas Street, Brooklyn, Dr. Smith was a surgeon in the Union Army during the Civil War. For a number of years he practiced medicine in Brooklyn and fifty years ago he moved to New Jersey and practiced medicine at Egg Harbor, where he built a sanitarium. Dr. Smith cut a channel through the land on which his sanitarium was built, draining some swamp land.

For the water from the swamps he claimed great healing properties for certain types of disease.

Edmund D. Hulbert, Banker.

CHICAGO, March 30.—Edmund D. Hulbert, President of the Allied Illinois Merchants Bank, died this morning of acute dilatation of the heart at his residence. He is said to have been the first person whom former President Wilson showed his plan for the Federal Reserve system and is credited with aiding the President and having much to do with that and other money legislation.

Mr. Hulbert was born in Pleasant Valley, Conn., March 2, 1858. His first banking connection was with the Hulbut National Bank of Winsted, Conn., as a messenger in 1875.

Aged Sisters Die Few Hours Apart.

Two aged sisters, Mrs. Harriet Amanda Foote and Mrs. Elizabeth Cowles, aged 85 and 87 years respectively, died in their home, 523 Willoughby Avenue, Brooklyn, within a few hours of each other. Mrs. Foote died on Wednesday of infirmities of age. In another room Mrs. Cowles died of pneumonia on Thursday. Mrs. Foote had lived at the Willoughby Avenue house for fifty years and was the widow of the Rev. Dr. Lewis Ray Foote, for thirty years pastor of the Throop Avenue Presbyterian Church. The sisters are survived by another sister, Miss Ellen Crandell, also an octogenarian.

Justice George W. Cole.

BUFFALO, N. Y., March 30.—Justice George W. Cole of the Supreme Court died at 1:30 o'clock this morning at his home in Salamanca. He had served on the Supreme Court since 1917. Before that time he was District Attorney of Cattaraugus County. He was 64 years old.

Edmund D. Sewall.

CHICAGO, March 30.—Edmund D. Sewall, Vice President of the Chicago, Milwaukee & St. Paul Railway, died today of pneumonia. He was born at Wilmington, Del., in 1855, and since September, 1882, had been in the service of the company.

Congressman J. M. C. Smith

CHARLOTTE, Mich., March 30.—Congressman J. M. C. Smith of the Third Michigan District died here tonight of heart disease. Mr. Smith was elected last November to his seventh term in the House. He was 70 years old.

Former Champion Wrestler Dies.

PHILADELPHIA, March 30.—William H. Coupe, once champion lightweight wrestler of the United States, died today at his home here. He was 63. For many years he was an athletic instructor. In recent years he had been engaged in the tobacco business.

Obituary Notes.

Mrs. ANNIE K. ROBINSON, wife of David Robinson, President of the Downtown Prague, died yesterday at her home in the Hotel Embassy in her 56th year.

Mrs. ROBERT CATLIN, widow of Captain Robert Catlin of the Fifth Artillery, U. S. A., and daughter of Edward and Jane Anna Yates Satterlee, died yesterday at her home, 53 East Eighty-sixth Street. She was 83 years old.

WILLIAM FORD, 50 years old, veteran sports writer of The Boston Globe, died in St. Petersburg, Fla., yesterday, following a heart attack. He had been suffering from a nervous breakdown.

STEPHEN FRANCISCO, 72 years old, proprietor of the Fairfield Dairy of Fairfield, N. J., died yesterday of pneumonia at his home in Caldwell, N. J. He is said to have been the first dairyman to produce "certified" milk.

THOMAS F. QUINN, Treasurer of the North End Democratic Club in the Bronx and a member of the Democratic County Committee of the Eighth Assembly District, died at his home, 41 West 184th Street, on Thursday.

Dr. EMIL SCHAWRZ, pathologist for the last twelve years at the Beck Memorial Hospital in Brooklyn, died at the hospital late on Thursday. He was born in Vienna and graduated from the Medical School of the University of Vienna in 1905. He was 41 years old.

Gave a Push to The Fall of Rome

UNDER the caption of "Chance and Personality in History," in The New York Times Book Review tomorrow, Elmer Davis will review J. B. Bury's "History of the Roman Empire." Mr. Davis points out that Mr. Bury, who is Regius Professor of Modern History in Cambridge, puts personality back into history, showing that the fall of Rome was due to nothing more than the fact that at one of many critical moments the western half of the empire happened to be in the hands of two men, of whom one was an imbecile and the other a crook.

In a colloquial style Mr. Davis summarizes the strength and weakness of the men and women who controlled the destinies of Rome from the time of Theodosius I. to Justinian, the period A. D. 395 to A. D. 565.

The New York Times Book Review

TOMORROW

Order Today From Your Newsdealer.

FAY, MOURNED AS DEAD, STARTS FOR HIS HOME

Tuckahoe Soldier of Fortune Wonders Who Was Buried in His Place.

Special to The New York Times.

CHICAGO, March 30.—As he boarded an eastbound train tonight on the way to Tuckahoe, N. Y., and the family who had thought him dead, what worried Thomas Fay Jr. was the identity of the other wanderer, bearing his name, who had been buried in his place.

Fay, who drifted from city to city after his discharge from the army in August, 1919, was found this morning in East Chicago working for the International Lead Company. For a year his family had not heard from him. A railroad accident victim was identified through letters as his, and "Thomas Fay" was buried with military honors on Feb. 16. Some time afterward Fay wrote to his mother from East Chicago, and the family realized that a mistake had been made.

As he was waiting to start for home Fay read the clipping containing his "obituary," which his mother had sent him on receipt of his letter. "Every one knew Tom Fay as the boy who was always in hot water," the clipping read. "As he grew to manhood he was obsessed with the wanderlust spirit which drove him to China, the Islands of the Pacific, Australia and nearly every corner of the country."

"So I was dead and didn't know it," he commented. "I'd like to know though what other poor bird they picked up and buried instead of me. It's tough on his folks not to know."

The family of McMahon, the Brooklyn youth who may have been buried as Fay, were unable to view the body yesterday at Tuckahoe, for they did not reach there until the cemetery had been closed.

Born

SEGAL—Mr. and Mrs. Louis Segal, 24 West 60th St. (nee Stella H. Friedman), announce the birth of a daughter on March 30, 1923, at the Lying-In Hospital.

Engaged.

COOK—LEWIS—The engagement is announced of Miss Eleanor Lewis, daughter of Professor and Mrs. J. Volney Lewis of New Brunswick, N. J., to Mr. Ellis Beveridge Cook, son of Mr. and Mrs. Paul Cook of Troy, N. Y.

HARTWELL—BLACHE—Mrs. Octave Charles Blache of Englewood, N. J., announces the engagement of her daughter, Miss Margot Blache, to Mr. George Vail Hartwell of Englewood, N. J.

Died.

ANGUS—On March 30, Williamina, at her late residence, 136 West 16th St., N. Y. Funeral private.

ARDEN—John Lorillard, son of the late Colonel Thomas B. Arden and Anna M. Ward, in his 47th year. Funeral service at Woodlawn Cemetery, 12 o'clock noon, Saturday, March 31, 1923.

ASCH—On Thursday, March 29, Berenice, in her 11th year, beloved daughter of Burnham and Frances Asch. Funeral services at the West End Funeral Chapel, 200 West 91st St., Monday, April 2, at 10 A. M.

BATES—William, on Friday, March 30, 1923, in his 75th year. Funeral services at 374 Clinton St., Brooklyn, on Sunday, at 3 P. M.

BENEDICT—At Roselle, N. J., March 29, 1923, James Lawrence Benedict, husband of Lizzie J. Pultoute and son of the late James Lawrence and Christina Grant Purdy Benedict. Funeral service at his late residence, 118 5th Av., Roselle, N. J., on Saturday, March 31, at 2:30 P. M.

BULL—On Friday, March 30, 1923, Mary Elizabeth, widow of Nathan C. Bull. Services at the home of her son-in-law, A. Stanley Knowles, 763 East 32d St., Flatbush, Brooklyn, Monday evening at 8 o'clock.

BURNHAM—Frederick Waterman, husband of Estelle R. Burnham, suddenly, on March 30. Services The Funeral Church, Broadway and Sixty-sixth Street, on Monday, April 2, at 11 A. M.

CATLIN—On Friday, March 30, at her home, 53 East 86th St., Mary Lansing Catlin, wife of the late Captain Robert Catlin and daughter of the late Edward and Jane Anna Yates Satterlee. Service at the Church of the Beloved Disciple, 89th St., between Park and Madison Avs., on Monday, April 2, at 10 A. M. Interment at Washington, D. C.

CLEGG—Anthony M., husband of Elsie and father of Bertha H. Hanraham, at his home, Sunshine Farm, Oronoque, Conn., March 29, in the 63d year of his age. Funeral services at his late residence, Saturday, March 31, 8 P. M. Interment Greenwood Cemetery, Brooklyn, Sunday, April 1, 2 P. M.

COLEMAN—Michael, at his residence, 50 West 51st St., on Wednesday, March 28, 1923. It is earnestly requested that no flowers be sent.

COLEMAN—At a special meeting of the Board of Managers of The New York Catholic Protectory, held on the 29th day of March, 1923, the following minute was adopted and ordered spread upon the minutes of the Board:

Mr. Michael Coleman, President of the Board of Managers of The New York Catholic Protectory, died on March 28, 1923.

He was elected to the Board in 1894 and served many years as Chairman of the Committee on Building and Repairs and also as Chairman of the Executive Committee. He was elected President of the Board for 1921, which office he held at the time of his death.

Mr. Coleman brought to the Board of Managers experience of a lifetime in connection with the improvement and care of real estate. During his entire service as a member of the Board he took a special interest in the buildings and grounds of the Protectory. His intensely practical turn of mind and very great energy enabled him, while President of the Board to administer the institution wisely and progressively.

Mr. Coleman will always be remembered as a warm friend and as a man of great courage and of strong will. In his death the managers lose a leader of zeal and ability.

In view of the foregoing,

Resolved, That the Board of Managers attend the funeral in a body, and that a copy of this minute be forwarded to his family.

ROBERT LOUIS HOGUET,
Vice President.
MYLES J. TIERNEY, Secretary.

COLEMAN—Michael. The Society of the Friendly Sons of St. Patrick in the City of New York announces, with regret the death of our fellow member, Michael Coleman.

HENRY L. JOYCE, President.
WILLIAM J. COLIHAN, Secretary.

CORTELYOU—Suddenly, March 29, at Colonial Hotel, 81st St. and Columbus Av., Caroline D., widow of the late Lawrence V. Cortelyou, M. D., of Brooklyn. Funeral services at West End Collegiate Church, West End Av. and 77th St., New York, Saturday March 31, at 2, P. M. Interment at convenience of the family, Rosedale Cemetery, Orange, N. J. Newburgh and Warwick papers please copy.

DELANCY—March 30, 1923, John J. Funeral Stephen Merritt Harlem Chapel, 304 West 126th St., Monday, 10:30.

DEMERITT—On Thursday, March 29, 1923, Lillian May, daughter of the late Daniel C. and Elizabeth Demeritt, sister of Charlotte G., George C., Louis A., Frank H. and Arthur E. Demeritt. Funeral services at her late residence, 643 St. Johns Place, Brooklyn, on Sunday, April 1, at 2 P. M.

DODD—Suddenly, on March 29, 1923, following an operation, at Brooklyn, N. Y., Genevieve C., beloved wife of Frank N. Dodd. Funeral service at 198 Washington Park, Brooklyn, N. Y., on Saturday, March 31, at 10 A. M. Interment private.

DOMINICK—On March 29, George Francis, in his 76th year, son of the late William Francis Dominick and Lydia Gardener Wells. Funeral services at Christ Church, Greenwich, Conn., Saturday, 3 P. M., on arrival of 1:45 P. M. train from New York. Interment private. Please omit flowers.

DOMINICK—Sons of the Revolution in the State of New York: The members of this society are requested to attend the funeral services of their late associate, George F. Dominick, at Christ Church, Greenwich, Conn., Saturday, on arrival of 1:45 P. M. train from New York.

ROBERT OLYPHANT, President.

DOMINICK—Society of Ninth Company Veterans, Seventh Regiment: Announcement is made with deep regret of the death of George Francis Dominick on March 29, 1923. Funeral services at Christ Church, Greenwich, Conn., Saturday, March 31, 1923.

FRANCIS L. GOULD, President.

DOMINICK—Veterans of the Seventh Regiment, N. G. N. Y.: With sincere regret announcement is made of the death on March 29 of George F. Dominick (Ninth Company).

WILLARD C. FISK, President.

Died.

DUSENBERRY—Suddenly, on March 29, at Black Mountain, N. C., Daniel E., son of the late William H. and Mary A. Dusenberry. Funeral private.

FITZSIMMONS—Agnes (nee McDonnell), widow of John Fitzsimmons, mother of Norman and Vincent. Funeral from her late residence, 420 East 141st St., Saturday, March 31, at 10 A. M.; thence to Church of Immaculate Conception, 150th St. and Melrose Av. Interment Calvary. Automobile cortege.

FRANCISCO—On Thursday, March 29, Stephen, husband of Lydia Morehouse, in his 73d year. Relatives and friends are invited to attend the funeral on Tuesday, April 3, from the Francisco homestead at Fairfield, N. J., at 2 P. M. Interment in Caldwell Cemetery, N. J.

FREUNDLICH—Rosa, widow of Henry Freundlich and devoted mother of Isaac, Lillie F. Rae and beloved sister of Henry B. Zimmern. Funeral services at her late residence, 808 West End Av., on Monday, April 2, at 10 A. M.

GODEFFROY—On Friday, March 30, 1923, Elizabeth H., widow of Adolph E. Godeffroy. Interment Monday, April 2, at 1 P. M., at her late residence, Godeffroy, N. Y. Port Jervis and Middletown papers please copy.

HADDEN—Marie Torrance, wife of John A. Hadden, and daughter of the late Daniel and Sophia Torrance, on Friday, March 30, 1923. Funeral from her late residence, Monday, April 2, at 10:30.

HANIFIN—On Wednesday, March 28, 1923, Mary F., widow of Jeremiah Hanifin. Funeral from her late residence, 1,128 Bryant Av. Solemn requiem mass at the Church of St. John Chrysostom, 167th St. and Hoe Av., on Monday, April 2, at 10 A. M. Albany, N. Y. papers please copy.

HARRIS—At Cranford, N. J., Thursday, March 29, 1923, Henry E. Harris, formerly of Bayonne, N. J. Funeral services at the Trinity Episcopal Church, corner Forest and North Avs., Cranford, on Sunday, April 1, 1923, at 8 P. M. Members of Bayonne Lodge, No. 99, F. and A. M., of Bayonne; Atlas Lodge, No. 126, F. and A. M., of Westfield; also members of Schoolmasters' Club of N. Y. are invited to attend.

HARRISON—Barbara Van Vliet and infant child, Deuse M. Wife of Lieutenant Peyton Harrison, U. S. Navy, and daughter of Mr. and Mrs. Van Vliet of Plainfield, N. J. at Honolulu, March 30, 1923.

HAZLETT—At Irvington, N. Y., on March 30, Annie May, beloved wife of Thomas Hazlett, in her 55th year. Funeral services will be held at her late residence, 3 North C St., on Monday, April 2, at 2 P. M. Interment Sleepy Hollow Cemetery.

HOGUET—At her residence, 165 West 58th St., on March 29, 1923, Marie Noel Hoguet, widow of Robert J. Hoguet, in the 74th year of her age. Funeral service at the Church of St. Vincent de Paul, 23d St., between 6th and 7th Avs., on Saturday, March 31, at 11 A. M. It is requested that no flowers be sent.

HURLBERT—James, suddenly, at his residence, 1,338 Fran

Legal for Trust Funds in New York State

PARK ROW BUILDING

Park Row Realty Company

First Mortgage 20 Year 6% Sinking Fund Gold Loan

Secured by first mortgage on land and buildings owned in fee; known as Park Row Building and No. 3 Park Row, New York City.

Modern fireproof construction, 380 feet high, 27 stories in main structure—Net income over twice annual interest charges.

Offered when, as and if issued and received by us, and subject to the approval of counsel at 90½ and interest.

To Yield Over 6%

Ask for Circular TR

A.H. Bickmore & Co.
111 BROADWAY, N.Y.

BANK STOCKS
INSURANCE STOCKS

Booklet on request

Gilbert Eliott & Co.
Specialists
26 Exchange Place
Members New York Stock Exchange

Over 800 Branches or Agents
Throughout United Kingdom

AFFILIATED ABROAD
Westminster Foreign Bank Ltd.
Paris, Bordeaux, Lyons, Marseilles, Nantes, Brussels, Antwerp, Madrid
Affiliated in Ireland: Ulster Bank Ltd.

WESTMINSTER BANK LIMITED
Established 1836
The new name of the LONDON COUNTY WESTMINSTER & PARR'S BANK LTD.
New York Representative:
C. M. Parker, 68 William St.
Head Office:
41 LOTHBURY, LONDON, E.C.2

AMERICAN CHICLE, PFD.
CHILDS CO.
E. W. BLISS CO.
GEO. P. IDE CO., COM. & PFD.
ILLINOIS TRACTION
MANITOBA POWER
MENGLE CO.
N. J. ZINC CO.
NILES-BEMENT-POND
SINGER MFG. CO.

Private Wires to
CHICAGO MONTREAL TORONTO
JENKS, GWYNNE & Co.
15 BROAD ST.
TEL. HANOVER 7474
MEMBERS N.Y. STOCK EXCHANGE
AND N. Y. COTTON EXCHANGE

TRIANGLE FILM CORP.
Bought—Sold—Quoted
R. S. DODGE & CO.
Members N. Y. Curb Exchange
74 B'way. Phone Bowling Green 1270

Manitoba Southwestern Colonization 5s, 1934
New York & Jersey 5s, 1932
GARDNER & CO.
20 Broad St. Tel. Rector 7430

Hanover Insurance
Alliance Realty
Realty Associates
J.K. Rice, Jr. & Co.
Phones 4000 to 4010 John. 36 Wall St., N. Y.

Mo.-Kan.-Tex., New Bonds
Scrip and small pieces
Wolff & Stanley
72 Trinity Place New York
Telephone Rector 2920.

FINANCIAL MARKETS

Extra Holiday for Stock Exchange and Others—Sterling and Mark Down.

With financial and commercial exchanges in this country adjourned over Good Friday and with similar suspension of business on the European markets, yesterday was to all intents a holiday in Wall Street. It was the rather general expectation that today also will be a period of purely nominal activity, since most of the European exchanges keep holiday both on that day and on Easter Monday. The main interest in the week-end on the foreign markets is that March 31 marks the end of the British Government's fiscal year and that formulation of the financial program for the coming twelvemonth must follow.

The banks were open yesterday, also the money and foreign exchange markets. As might be supposed, the money market was entirely nominal. Such limited transactions as took place in foreign exchange were of local origin, and mostly followed the lead given by the international market the day before. The German mark fell back to the week's low level, and closed only slightly above the day's lowest. The announced result of the German Government's offer of a $50,000,000 loan, to be subscribed in foreign currencies, shows that expectation of this virtual failure was the reason for the week's decline in mark exchange.

If the cables are correct in their estimate that only 25 per cent. of the loan has been subscribed, then the underwriting, into which the German banks were virtually coerced, may create a curious situation. It is no doubt conceivable that the private banks have the requisite amount of foreign bills in hand to meet their engagement. But if not—and such a position does not seem entirely probable—then the only way in which the foreign bills could be procured and delivered to the Reichsbank would be through selling paper marks in the exchange market.

If such a process were pursued, it would naturally force down the mark's price and it would do so at the very moment when the Government was making plans to "stabilize" the mark. This would be, to say the least, eccentric finance; yet scarcely more so than what has been on exhibition during the past six weeks, the spectacle of the Reichsbank printing half a trillion new paper marks per week, while using its other resources to buy up paper marks in other countries and thus sustain the price.

It may be doubted whether, even if the Stock Exchange had been doing business yesterday, it would greatly have concerned itself over the Reserve Board's statement regarding the action of the conference of Reserve Bank officers at Washington. For one thing, the acute stage of interest in the matter had been passed, as it always passes in Wall Street; whose indifference to an actual announcement is usually in direct proportion to its previous excitement over rumors as to what the announcement would be. For another, the board's Chairman merely states (what every one familiar with these periodical "Governors' conferences" knew beforehand) that the meetings had been devoted to discussing routine matters, such as amendments to the Reserve act, movements of gold and economic conditions generally.

This is hardly what the stock market of Monday and Tuesday pretended to expect. Nevertheless, the whole Wall Street episode has had a certain value in the financial developments of the day, as proving the very wirespread belief that precautions will be taken against extravagant use of credit in speculative trade or speculative markets. Without any reference to the controversy about the Reserve Board's purposes, and apparently without having that agitating discussion in mind, the week-end mercantile reviews agree in pointing out the existence of this same cautious attitude in mercantile circles.

Bradstreet states that any summary of the week in business "would be incomplete if it omitted to mention the displaying of a number of what might be called cautionary signals regarding the future of money rates and of prices of commodities." Dun's Review reports that "the policy in conservative quarters remains one of caution, and more is being heard of efforts to discourage speculative excesses." Since the recent rise in wholesale prices "is yet to be fully passed on to the retail counters," it is still an undetermined matter "to what extent, if any, the change will affect the final distribution of goods." Regarded from one viewpoint, this spirit of sane conservatism not only is not the necessary forerunner of severe business reaction, but may be the best guarantee against such a sequel.

MONEY.

FRIDAY, MARCH 30, 1923.

There were no Stock Exchange transactions in call money, the market being closed in observance of Good Friday holiday. Thursday, demand money alternated between 5½@6 per cent., while time funds loaned at 5½ per cent.

London Market.

London also observed the holiday, the last quotation for money was 2¼ per cent.; short bills at 1 15-16 per cent., while three months' bills ruled at 2 per cent.

Gold bullion was last quoted at 88s. Taking the British Mint standard price of 85s. per fine ounce as par, the market quotation of gold would represent a price of 103½ at London. On the same basis the highest price for gold for the year to date was 106, on Jan. 30. The highest price since open trading in gold was resumed at London in September, 1919, was 140¾, on Feb. 6, 1920; the lowest, 102⅛, on Feb. 21, 1923.

Clearing House Exchanges.

Exchange of checks at the New York Clearing House, $806,000,000; balances, $84,000,000; Federal reserve credit balance, $66,000,000; exchanges this day a year ago, $714,900,000.

WHITE MOTOR 1922 REPORT.

Net Profit of $3,770,617, and Surplus, $1,799,409, Is Shown.

The White Motor Company's annual report for 1922, made public yesterday, showed net profits for the year as $3,770,617.73, which, after deducting regular dividends, left a surplus of $1,799,409.72 and increased the surplus Dec. 31, 1922, to $4,461,073.41. Inventory shows $11,140,501.21 in finished trucks, parts, materials and supplies, as compared with $13,351,462.30 at the end of 1921.

SILVER BULLION.

Holiday in London, last price 32¾d.; New York price for domestic silver was quoted at 99½c. per ounce, the Mint price; foreign silver was unchanged at 68¾c.

Range for 1923:

	—Highest—		—Lowest—	
London	32⅞d	Mar. 27	30½d	Feb. 3
New York	68¾c	Mar. 27	63⅝c	Feb. 3

Range for 1922:

London	73¼d	May 22	30¾d	Dec. 15
New York	73¼c	May 22	62⅜c	Dec. 15

FOREIGN EXCHANGE.

Closed Markets Abroad Depress Activity Here—Rates Start Higher, but Finish Lower.

The fact that all European and South American markets were closed for the Good Friday holiday yesterday, was an influence in restricting the activity of the dealings in foreign bills here. Rates, however, opened slightly better than the finals on Thursday, but the lack of interest soon served to depress the quotations to levels where fractional losses were shown in the more important currencies.

Sterling opened at $4.68⅛, but declined to $4.67⅞; French sagged to 6.60½ from 6.62 cents; Italian alternated between 5.02 and 5.01 cents, while the German marks, evidently on news of the poor public subscription to the $50,000,000 gold loan, went off to 46 ten-thousandths of a cent, from .46⅝ on Thursday, but the close was slightly better. No variations were reported in the Scandinavians, Swiss or smaller Continentals.

In the subjoined table the quotation on sterling represents dollars and decimals of a dollar; all others represent cents and decimals of a cent. Quotations preceded by the decimal mark indicate a price measured in fractions of a cent.

FRIDAY, MARCH 30, 1923.

Range of Rates, Sight Exchange.

	High.	Low.	Final.	Thursday's Final.
LONDON	$4.68⅛	$4.67⅞	$4.67⅞	$4.67⅞
PARIS	6.62	6.60½	6.61	6.61½
ROME	5.02	5.01	5.01	5.01½
AMSTERDAM	39.40	39.37	39.37	39.37
BERLIN	.0048¾	.0046	.0046¾	.0046¾
MADRID	15.38	15.38	15.38	15.38
STOCKHOLM	26.50	26.50	26.50	26.58

CLOSING RATES.

Parity of exchange is given as reported by the United States Mint, except in countries with a silver standard, where parity fluctuates with the price of silver.

Europe.

	Friday.	Thursday.	Week Ago.	Year Ago.
STERLING—Par $4.86⅔ per sovereign.				
Demand	4.67¾	4.67¾	4.69½	4.37⅜
Cables	4.68	4.68⅛	4.69⅝	4.37⅝
Com., 60 days	4.65⅝	4.65½	4.66⅝	4.34⅛
Com., 90 days	4.64⅜	4.64½	4.65⅝	4.32⅞
FRANCE—Par 19.3 cents per franc.				
Demand	6.61	6.61½	6.52	9.01½
Cables	6.61½	6.62	6.52½	9.02
ITALY—Par 19.3 cents per lira.				
Demand	5.01	5.01½	4.89½	5.14½
Cables	5.01½	5.02	4.90	5.15
BELGIUM—Par 19.3 cents per franc.				
Demand	5.72	5.70½	5.65½	8.40
Cables	5.72½	5.71	5.66	8.40½
GERMANY—Par 23.8 cents per mark.				
Demand	.0046⅝	.0046⅝	.0047⅞	.34½
Cables	.0046⅝	.0046⅝	.0047⅞	.34½
AUSTRIA—Par 20.3 cents per crown.				
Demand	.0014¼	.0014¼	.0014	.01⅜
Cables	.0014¼	.0014¼	.0014	.01⅜
CZECHOSLOVAKIA—Par 20.3 cents per crown.				
Demand	2.97¼	2.97¼	2.97¼	1.89
Cables	2.97¼	2.97¼	2.97½	1.89
DENMARK—Par 26.8 cents per krone.				
Demand	19.16	19.16	19.28	21.05
Cables	19.18	19.18	19.30	21.10
FINLAND—Par 19.3 cents per finmark.				
Demand	2.75	2.75	2.71	1.95
Cables	2.75	2.75	2.71	1.96
GREECE—Par 19.3 cents per drachma.				
Demand	1.20	1.28	1.13	4.45
Cables	1.23	1.31	1.16	4.47
HOLLAND—Par 40.2 cents per florin.				
Demand	37.37	37.37	39.42	37.77
Cables	37.42	37.42	39.47	37.82
Hungary—Par 20.3 cents per crown.				
Demand	.02⅝	.02⅜	.02	.12
Cables	.02⅝	.02⅜	.02	.12
NORWAY—Par 26.8 cents per krone.				
Demand	18.08	18.08	18.10	17.70
Cables	18.10	18.10	18.12	17.75
POLAND—Par 23.8 cents per mark.				
Demand	.0024¼	.0024¼	.0023¾	.02½
Cables	.0024½	.0024½	.0023¾	.02½
RUMANIA—Par 19.3 cents per leu.				
Demand	.48¼	.48¼	.48¾	.72
Cables	.48½	.48½	.48¾	.72
SERBIA—Belgrade: Par 19.3 cents per dinar.				
Demand	1.02½	1.02½	1.03¼	1.26
Cables	1.02½	1.02½	1.03½	1.26
SPAIN—Par 19.3 cents per peseta.				
Demand	15.38	15.38	15.37	15.50
Cables	15.40	15.40	15.39	15.52
SWEDEN—Par 26.8 cents per krona.				
Demand	26.58	26.58	26.60	26.00
Cables	26.60	26.60	26.62	26.05
SWITZERLAND—Par 19.3 cents per franc.				
Demand	18.48	18.48	18.49	19.40
Cables	18.49	18.49	18.51	19.45

Far East.

CHINA—Cents per silver dollar for Hongkong; per tael for Shanghai and Peking. Hongkong, dem'd..56.25 56.50 55.625 55.375
Hongkong, cables..56.375 56.625 55.75 55.50
Peking, demand...79.875 79.875 80.25 78.25
Shanghai, demand.76.62 76.75 75.75 73.25
Shanghai, cables..76.75 76.875 75.875 73.50

INDIA—Calcutta: Cents per rupee, nominally stabilized at one-tenth of a pound sterling.
Demand 31.38 31.38 31.31 27.75
Cables 31.50 31.50 31.43 27.875

PHILIPPINE ISLANDS—Manila: Par 50 cents per silver peso.
Demand 50.50 50.50 50.50 49.25
Cables 50.62 50.62 50.62 49.50

JAVA—Par 40.2 cents per florin.
Demand 39.50 39.50 39.50 37.75

JAPAN—Par 49.8 cents per yen.
Demand 48.44 48.50 48.44 47.50
Cables 48.56 48.625 48.56 47.56

South America.

ARGENTINA—Par 42.44 cents per Argentine paper dollar.
Demand 37.07 37.07 37.07 36.00
Cables 37.12 37.12 37.12 36.03

BRAZIL—Par 32.45 cents per paper milreis.
Demand 11.05 11.05 11.10 13.62
Cables 11.10 11.10 11.15 13.67

CHILE—Par 36.5 cents per paper peso.
Demand 12.60 12.60 12.55 10.79
Cables 12.65 12.65 13.00 10.81

PERU—$4.8665 per pound.
Checks 4.31 4.31 4.30 3.39
Cables 4.32 4.32 4.31 3.42

URUGUAY—Par $1.0342 per gold peso.
Demand 84.94 84.94 85.29 78.74
Cables 85.29 85.29 86.64 78.98

Canada.

MONTREAL—Par 100 cents per Canadian dollar.
Demand 98.28 98.31 98.12 97.1

Russian Currency.

Prices for prerevolution Russian ruble notes were as follows:
Par 51.40 cents per ruble.

	Bid.	Asked.
100-ruble notes, per ruble	.07½	.12½
500-ruble notes, per ruble	.02⅝	.02⅝

No Change In Coupon Payments.

The Association of Foreign Security Dealers of America announces that coupons due April 1 on Brazilian bonds will be paid in cash as usual by Messrs. N. M. Rothschild & Sons, London, or by other authorized paying agents. News that the Brazilian Government was negotiating a funding loan and that this might interfere with the coupon payments caused the announcement.

PRODUCE MARKETS.

BUTTER—Receipts (March 29) 7,272 packages. Prices generally unchanged, tone slightly easier. Creamery, higher than extras, lb., 49½@50c; extras, 92 score, 49c; firsts, 48@48¾c; seconds, 47½@48c; lower grades, 47@47¼c; centralized cars, 90 score, 49c; 89 score, 48½@48¾c; 88 score, 48¼@48½c; unsalted, higher than extras, 52¼@53c; extras, 92 score, 52c; firsts, 50@51½c; seconds, 49@49½c; State dairy tubs, finest, 48½c; good to prime, 47½@48c; common to fair, 46@47c; ladles, current make, extras, 45@46c; firsts, 42@43c; seconds, 41c; lower grades, 39½@40½c; packing stock, current make, No. 1, 41c; No. 2, 40c; lower grades, 37@39½c.

EGGS—Receipts (March 29) 49,878 cases. Market firm, with some stock held higher than quotations. Fresh gathered extras, dozen, 30@31c; storage packed extra firsts, 28½@29c; firsts, 27@28c; fresh gathered extra firsts, 26½@28c; firsts, 24@25½c; seconds, 23@24c; dirties, No. 1, 23@23½c; checks, fair to choice, dry, 21@22c; duck eggs, Baltimore, Maryland and Virginia, selected, 55c; Western and prime Southern, 45@54c; Far Southern, 40@44c; goose eggs, 1.00@1.25; fresh New Jersey hennery whites, uncandled extras, 40@44c; near-by hennery whites, extras, locally candled, 41@42c; nearby and near-by Western hennery whites, average extras, 38@40c; extra firsts, 35@37c, firsts, 32@34c; near-by gathered whites, firsts to extra firsts, 32@37c; undergrades, 28@30c; Pacific Coast white storage packed extras, 40@41c; Pacific Coast whites, extras, 39@40c; extra firsts, 37@38c; firsts, 33½@36c; undergrades, 32@33c; mediums, 30c; Pacific Coast pullets, No. 1, 27@28c; other Western and Southern gathered whites, 32@36c; other near-by hennery browns, extras, 33c.

FINANCIAL NOTES.

Among the representatives of New York financial interests who will gather at New Orleans on May 2 for the tenth annual Foreign Trade Convention will be E. Kenzell, Deputy Governor of the Federal Reserve Bank of New York; J. C. Rovensky, Chase National Bank; G. A. O'Reilly, Irving Bank-Columbia Trust Company; H. G. Brock and John D. Putnam, National Bank of Commerce; Knight Woolley, American Exchange National Bank; F. Abbot Goodhue, International Acceptance Bank; Jr. [illegible] B. B. Tregoe, National Association of Credit Men, and W. H. Monk of the New York Branch of the Royal Bank of Canada.

The Chemical National Bank has been appointed transfer agent of 350,000 shares of Class A stock and 250,000 shares of common stock of the American Chain Company, Inc.

NEW BONDS IN WEEK TOTAL $46,924,500

Decrease in Offerings Is Attributed to Withholding of Several Issues Until After Holy Week.

INTEREST IN JAPANESE LOAN

Standard Gas and Electric Bonds Oversubscribed on the First Day —Slump in Rail Offerings.

Despite Japanese financing of $18,900,000 in the New York market there was a falling off in the bond offerings this week as compared with the last two weeks. The total this week was $46,924,500, comparing with $53,999,475 last week and $89,695,000 the previous week.

The falling off, it is believed, is due in large measure to this being Holy Week, as several issues including one railroad issue of $8,000,000 or $9,000,000 had been held over until next week. The power of absorption was demonstrated by the loan of $6,000,000 of the Standard Gas and Electric Company, which was oversubscribed the day it was offered. Several smaller issues also were oversubscribed on the offering day.

Interest was displayed in the Korean issue backed by the Japanese Government offered here early in the week. Some bankers say that this is an entering wedge to American financing in Japan and that upon the success of this offering will depend whether future Japanese issues will be sold in this market. These bonds were offered by the New York bankers in Europe as well as here.

Liberty loan bonds continued below par. This is believed due to banks durpping large quantities of these securities on the market because of the favorable rates for call money. The ruling price for call money during the week was 6 per cent.

The largest of the State and municipal offerings during the week was the Province of Manitoba $1,000,000 5 per cent bonds.

There was a slump in the offering of railroad bonds, there being but one issue, that of the Chicago, North Shore and Milwaukee Railroad for $1,000,000, contrasting with a total of $16,600,000 in railroad bonds last week.

The offerings this week and last divided into groups were as follows:

	This Week.	Last Week.
Foreign	$19,900,000	.....
Public utility	13,523,000	$10,950,000
Industrials	6,500,000	11,400,000
State and municipals	4,991,500	11,609,475
Farm loans	1,000,000	4,000,000
Railroads	1,000,000	16,600,000
Totals	$46,924,500	$53,999,475

WOOL PRICES IRREGULAR.

Strong Domestic Tendency, Uncertainty Abroad.

BOSTON, March 30.—The Commercial Bulletin will say tomorrow: "There is a broader market for wool both in the Seaboard markets and in the West, and while there is a more or less keen desire to purchase the domestic clip, there is also the restraining influence of the foreign markets, where wool can still be bought relatively cheaper than the domestic in many instances, so that growers may easily put their prices to a prohibitive basis, despite the acknowledged scarcity of wool in the East. Nevertheless, the market is sound and the tone is a strong one, with more general buying, prices showing a slight tendency upward in the West.

"The mill situation has achieved a greater degree of stability as a result of most of the larger mills granting the wage increase inaugurated by the American Woolen Company. New business on goods, yarns and tops is not especially brisk, but the market is very firm and the tendency is upward.

"The foreign auction centres have been closed for the most part, but a sale at Adelaide brought prices up 5 per cent. or better, compared with the previous sale there, and the Bradford market is strong."

COMMODITY PRICES.

Holiday Closes All Cash Markets, Excepting for Dairy Products, but Values Unchanged There.

The only local wholesale market open for cash dealings yesterday was that for dairy products, but as merchants have fortified themselves for the holiday trade in early week, business was quiet and values unchanged from Thursday. The grains, groceries, provisions, metals and textiles markets were closed, and the table of prices attached is reported to show the comparative quotations a week and a year ago at this date:

	Mar. 30, 1923.	Mar. 23, 1923.	Mar. 31, 1922.
FOODSTUFFS—			
Wheat, No. 2 red	$1.46¼	$1.49	$1.64
Corn, No. 2 yellow	.63½	.65¼	.73½
Oats, No. 2 white	.56⅛	.56¼	.46½
Flour, Minn., patent	7.30	7.40	8.25
Coffee, No. 7 Rio	.12¾	.12½	.10
Sugar, granulated	.067	.06¾	.05½
Butter, cream, 92 score	.49	.49½	.36¾
Eggs, fresh-gathered, firsts, per dozen	.24@25½	.24½@25½	.26½
Lard, Mid. W.	12.00	12.25	10.90
Pork, mess	27.50	27.50	26.50
Beef, family	21.50	21.50	17.00
METALS—			
Iron, 2X, Phila.	32.75	32.75	21.00
Steel billets, Pitts.	45.00	45.00	28.00
Lead	8.00	8.37½	4.80
Copper	17.12½	17.25	12.50
Tin	48.12½	49.25	28.87½
TEXTILES—			
Cotton, mid. upland	28.85	30.20	18.10
Printcloths	.08¼	.08¼	.06

Range of prices for year to date:

	Highest		Lowest	
Wheat	$1.54	Feb. 15	$1.44½	Jan. 3
Corn	.65¾	Mar. 19	.59	Jan. 3
Oats	.57½	Feb. 13	.52	Jan. 2
Flour	7.60	Jan. 2	7.00	Feb. 23
Coffee	.13¾	Feb. 15	.11¾	Jan. 2
Sugar	.063	Mar. 13	.06½	Jan. 27
Butter	.54	Jan. 11	.47	Feb. 1
Eggs	.48	Jan. 2	.24	Mar. 27
Lard	13.10	Mar. 16	11.60	Jan. 6
Pork	28.50	Jan. 2	27.50	Mar. 16
Beef	21.50	Mar. 5	17.50	Jan. 28
Iron	32.75	Mar. 16	29.00	Jan. 2
Steel	45.00	Mar. 16	36.50	Jan. 2
Lead	8.75	Mar. 5	7.37½	Jan. 2
Copper	17.26	Mar. 19	14.62½	Jan. 12
Tin	51.50	Mar. 13	38.75	Jan. 17
Cotton	31.80	Mar. 17	28.45	Jan. 3
Printcloths	.08¾	Mar. 3	.07¾	Jan. 11

URGES CAUTION IN CREDIT.

National Association Manager Warns Members to Use Care.

Although he admits that many signs point to an upward trend in business, J. H. Tregoe, executive manager of the National Association of Credit Men, urges the thirty thousand or more commercial and banking credit men of his organization to exercise caution in the granting of credit, in his April letter to members.

"All the trade indices," he says, "point to a large volume of business and to a prosperous condition in most lines and in most parts of the country. It is a time, however, when credit men should exercise caution. Credits are deferred payments and it is necessary to scan the future carefully to see whether these deferred payments can be met when the accounts mature. The longer the credit term the more necessity there is for analyzing carefully the adverse factors in the situation."

FRENCH RAIL DIVIDENDS.

Paris-Orleans Company Orders Payment on Common and Profit Sharing

The foreign department of Moody's Investors Service has received the following information concerning the Midi and Paris-Orleans Railways, whose bonds are actively dealt in on markets in this country:

"The Administrative Council of the Midi Railway Company (Chemins de Fer du Midi) has called a general stockholders' meeting for Friday, April 20, 1923, at which a dividend of 55 francs per share will be proposed for the past year (1922).

"The Administrative Council of the Paris-Orleans Railway Company (Chemin de Fer de Paris à Orléans) at the general meeting of stockholders held last Monday, March 26, fixed the dividend on the common stock for 1922 at 60 francs per share and at 45 francs for each profit-sharing share (action de jouissance).

GOLD IMPORTS BRING EXPANSION IN CREDIT

Loans and Investment Demands Not Much Below Height Noted in 1920.

BIG GAIN IN 1922 DEPOSITS

Reports to Federal Reserve Bank Here Show Production Machinery Near Capacity.

Credit expansion throughout the United States at the present time approximates the heights it attained during the business depression of 1920. Loans and investments increased $2,100,000,000, and deposits $2,800,000,000 during 1922, according to reports made by member banks of the Federal Reserve system. These facts were made public yesterday in the Monthly Review of Credit and Business Conditions issued by the Federal Reserve Bank of New York.

All of this expansion, with little exception, the Review points out, is outside and not within the Federal Reserve system. An importation of gold totaling $238,000,000 during 1922 has made such a condition possible, and has been, roughly speaking, magnified ten times in increased deposits. This condition forms an interesting contrast to 1920, when the credit expansion was largely based on Reserve Bank credit, and was all within the Federal Reserve system.

A further indicator of the extent of the present credit expansion, the Review points out, is that the productive and distributive machinery of the country is very near its capacity, and that the general level of commodity prices has risen about 11 per cent. in a year.

"The loans and investments of all member banks throughout the country, which measure the current public demand for credit, are not much below what they were at the height of credit expansion in 1920," says the Monthly Review. "The recent statement of the Controller of the Currency covering all member banks, both city and country, permits the following comparisons:

Total loans and investments:

Nov. 15, 1920	$26,108,000,000
Dec. 31, 1921	23,630,000,000
Dec. 29, 1922	25,749,000,000
Demand and time deposits:	
Nov. 15, 1920	20,924,000,000
Dec. 31, 1921	19,627,000,000
Dec. 29, 1922	22,480,000,000

"In 1920 the gold in the country was about a billion dollars less than it is at present, and in order to supply the demands for credit and currency prevailing in that period the member banks drew heavily upon the Federal Reserve Banks. The immense volume of gold which has since come here from foreign countries has enabled the banks during the past year to satisfy the increased credit demands without increasing the amount of Reserve Bank credit in use."

"It is clear that commerce and business are best accommodated, as the Federal Reserve act contemplates, by a volume of credit responsive to the changes in the physical volume of production and trade. It is also clear that nothing accommodates commerce and business less than a volume of credit fluctuating without reference to the needs of industry and agriculture. The more nearly the volume of credit, by economical use, remains commensurate with the legitimate needs of business, the better are accommodated not only commerce and business but the welfare of every citizen."

Buys Fifth Avenue Tobacco Co.

The Patterson Brothers Tobacco Corporation announced yesterday that it had acquired the Fifth Avenue Tobacco Company. This company will be used to manufacture cigarettes for export, in addition to the manufacture of finer brands of Turkish cigarettes for domestic sale.

New Bond Offerings of the Week

Week Ended March 30, 1923.

STATE AND MUNICIPAL.

Bond or Note.	Amount.	Price.	Interest Rate.	Yield, Per Cent.	Term Yrs.	Due.	Interest Payable.	Syndicate or Firm.
Wood Co., Ohio, road bonds	$50,000	..	5	4½	1-5	1924-28	S.&M.	Spitzer, Rorick & Co.
Douglas Co., Neb., highway bonds	400,000	..	5	4.25	23-24	1942-43	A.&O.	Paine, Webber & Co., P. W. Chapman & Co.
State of Idaho refunding bonds	776,500	102.84	4½	4.15-4.50	10-20	1933-43	A.&O.	Stacy & Braun, Kissel, Kinnicutt & Co., Anglo London Paris Co. of San Francisco.
*Omaha, Neb., sewer and park	600,000	..	4½	4.20	20	1943	M.&S.	Blyth, Witter & Co.
*Kansas City, Mo., impt. bonds	250,000	104	4½	4.15	16	1939	J.&J.	Eldredge & Co.
Lakewood, Ohio, city library	50,000	..	5	4.40	1-15	1924-38	A.&O.	Prudden & Co.
City of Long Branch, N.J., impt. bonds	241,000	..	4½	4.30	2-20	1925-43	J.&J.	H. L. Allen & Co., Outwater & Wells.
City of Biloxi, Miss., general impt.	550,000	..	5½	4.80	1-25	1924-48	A.&O.	Marx & Co. of Birmingham, Ala.
Polk Co., Iowa, improvements bonds	161,000	..	4½	4.25	1-16	1924-39	M.&S.	P. W. Chapman & Co.
County of Westchester, N. Y., impt. bds.	304,000	..	4¼	3.90	44-54	1977-88	A.&O.	Sherwood & Merrifield.
City of Norfolk, Va.	3,029,000	—	4½-5	4.45-.55	22-50	1945-73	M.&N. M.&S.	First National Bank, New York; Kissel, Kinnicutt & Co., Eldredge & Co., Stacy & Braun, Halsey, Stuart & Co., Inc., Remick, Hodges & Co., Redmond & Co., B. J. Van Ingen & Co., Graham, Parsons & Co.
Town of Hempstead, N. Y., impt. bds.	100,000	..	4¼	4.10	5-20	1928-43	A.&O.	George B. Gibbons & Co., Inc.
Province of Manitoba impt. bonds	1,000,000	99.80	5	5.20	1	1924	O.&A.	Guaranty Co., Blyth, Witter & Co., Wood, Gundy & Co.
Town of North Castle, N. Y., highway	25,000	..	4½	4.15	1-13	1924-36	M.&S.	George B. Gibbons & Co., Inc.
Town of Yorktown, N.Y., highway bds	72,000	..	4½	4.15-.20	1-18	1924-41	M.&S.	George B. Gibbons & Co., Inc.

*Non-callable.

INDUSTRIAL.

*Industrial Coal Co. of Chicago 1st mtg	2,000,000	..	7	6-7	1-20	1923-43	A.&O.	Peabody, Houghteling & Co.
†M. W. Kellogg Co. 1st mortgage	1,000,000	98.50	6	6.15	15	1938	M.&S.	Guaranty Co.
‡Hutchenson Lumber Co. of California 1st mtg.	2,000,000	97½	6½	6.75	15	1938	A.&O.	Blyth, Witter & Co.
¶Nevada-California Electric Corp. 1st lien gold bonds	1,500,000	96	6	6.30	7	1930	A.&O.	Spencer Trask & Co., Blyth, Witter & Co.

*Redeemable on semi-annual interest date at 107 from 1924-29; at one-half of 1 per cent. less in each year thereafter to and including 1942. †Redeemable at 105 to March 1, 1928; thereafter at 102½. ‡Redeemable on three weeks' notice on any interest date to 1928 at 105; thereafter at one-half of 1 per cent. less each year. ¶Redeemable at 103 on any interest date.

PUBLIC UTILITY.

*Idaho Power Co. 1st mtg. gold bds.	3,200,000	89½	5	5.80	30	1947	J.&J.	Harris, Forbes & Co., Coffin & Burr.
†Western United Gas & Electric Co. gen. mtge.	1,323,000	100	6	6	37	1950	F.&A.	A. C. Allyn & Co.
‡Eastern Connecticut Power Co. 1st mortgage	3,000,000	91	5	5.70	25	1948	O.&A.	Estabrook & Co., Bonbright & Co., Inc., Lee, Higginson & Co., Putnam & Co.
¶Standard Gas & Electric Co. conv.	6,000,000	98	6½	6.75	10	1933	M.&S.	H. M. Byllesby & Co., Janney & Co., Hambleton & Co.

*Callable at 105 or any interest date. †Redeemable on any interest date at 102½. ‡Callable as a whole or in part on any interest payment date to April 1, 1938, at 105; thereafter decreasing one-half of 1 per cent. annually to 100½ on April 1, 1947. ¶Callable at 105 to and including March 1, 1928; thereafter to March 1, 1930, at 104; thereafter to and including March 1, 1932, at 103; thereafter to and including September, 1932, at 102½; thereafter at 100.

FOREIGN.

*Oriental Development Co., Ltd., ext. deb. gtd. by Japanese Govt.	19,900,000	92	6	6.62	30	1953	M.&S.	National City Co.

*non-callable.

RAILROAD.

*Chi., North Shore & Milwaukee R.R. s. f. gold notes	1,000,000	100	6½	6½	3	1926	A.&O.	Halsey, Stuart & Co.; The National City Co.

*Redeemable at 101 to April 1, 1924; at 100½ from April 1, 1924 to April 1, 1925; thereafter at 100.

FARM LOANS.

*Greenboro Jt. Stock Land Bank farm loan bonds	1,000,000	102½	5	4.68-5	30	1953	A.&O.	Harris, Forbes & Co., Halsey, Stuart & Co., William R. Compton Co.

*Redeemable at par on any interest date on and after 10 years from date of issue.

Real Estate Mortgage Bonds are not included in this table.

TOPICS IN WALL STREET.

The Stock Market's Outlook.

Wall Street will come back to its tickers this morning after yesterday's holiday, bringing with it the assurance that the Federal Reserve Board is not going on a rediscount rate-raising rampage and that another market bugbear has vanished. It is one of the financial district's oldest maxims that when the market is ready for a decline some peg always appears on which the argument for the decline may be hung. In the opinion of many competent judges of the market it had gone stale up to the early part of last week. Along came the news that the Federal Reserve Board and the Governors of the twelve institutions were to hold a spring meeting—a regular meeting at the regular time, it might be noted. What could be simpler than for Wall Street and its rumormongers to put two and two together and surmise that something like the program of 1920 might be adopted, then sh

COUPONS AND DIVIDENDS DUE IN APRIL AND PAYABLE AT THE OFFICE OF

THE FARMERS' LOAN AND TRUST COMPANY

NOS. 16-22 WILLIAM STREET
NEW YORK CITY

ON AND AFTER APRIL 1, 1923, AS FOLLOWS:

Birmingham Iron Company
Chicago & North Western Railway Co. Equipment Trust Certificates, Series "A," 6½%.
Commercial Cable Company.
Connellsville Water Company.
Durham County, N. C. (Road 5's).
Durham County, N. C. (Court House 4½'s).
Ithaca, N. Y., Village of
Lackawanna Steel Co.
Mobile & Ohio Railroad Company 1st Extension Mtge.
Muncie Water Works Company.
New England Car Company Trust Certificate, Series "A," New York, New Haven & Hartford R. R. Equipment.
North Plainfield, N. J., Borough of
Rome, N. Y., City of
St. Louis Merchants Bridge Terminal Railway Company.
St. Paul City Railway Company.
St. Joseph Water Company.
Victoria (Texas), City of

APRIL 10, 1923

Victoria (Texas), City of

DIVIDENDS
APRIL 2, 1923

Duluth Superior Traction Co., on Preferred Stock.
Ernest Simons Manufacturing Co. on Preferred Stock.
Twin City Rapid Transit Company, on Preferred Stock.
United States Tobacco Co., on Preferred Stock.
United States Tobacco Co., on Common Stock.

COUPONS
Payable at the Office of
Henry L. Doherty & Company
60 WALL ST. NEW YORK
BRANCHES IN PRINCIPAL CITIES
April 1, 1923

Brush Electric Company
1st 5s, 1952

Cities Service Oil Co. (Ohio)
1st Lien 8s, 1931

Cities Service Oil Co. (W. Va.)
1st Mtge. 6s, 1932

Durham Public Service Co.
Gen. Mtge. 8s, 1936

Knoxville Gas Co.
1st 5s, 1933

Ohio Public Service Co.
1st & Ref. 7s, Series A, 1946

Southern Ontario Gas Co., Ltd.
1st 5s, 1953

$10,000,000
State of Rio Grande do Sul
(United States of Brazil)
Twenty-five Year 8% Sinking Fund Gold Bonds
External Loan of 1921
Coupons due April 1, 1923, of the above bonds will be paid on presentation on and after April 2, 1923, at the office of the undersigned Fiscal Agents of the Loan, and at the offices of Lee, Higginson & Co., New York, Boston and Chicago.
LADENBURG, THALMANN & CO.
Fiscal Agents.
25 Broad Street, New York

Springfield Body CORPORATION
Bought—Sold—Quoted
R. S. DODGE & CO.
Members N. Y. Curb Exchange
74 B'way. Phone Bowling Green 1270

Joint Stock Land Bank Stocks
We have prepared a list, which we strongly recommend for investment. COPY SENT UPON REQUEST.
SJOSTROM & CRYAN
63 WALL STREET NEW YORK
Tel. Bowling Green 1513-9819

CHATHAM PHENIX NATIONAL BANK
100 Years of Commercial Banking
CHATHAM & PHENIX NATIONAL BANK
Capital, Surplus & Profits $20,000,000
140 Broadway, Singer Bldg.
And 12 Branches

P. RISTINE & Co.
Members { New York Stock Exchange / Philadelphia Stock Exchange
61 Broadway New York

We beg to announce that Mr. Vaughn M. Coyne has retired from membership in our firm this day, but will continue to be associated with us at our New York office.
March 31, 1923.

STOCK BROKERAGE FIRM
of long standing can use the services of a man with ideas and initiative, capable taking charge of the production department of the business. State experience, former connections and salary.
Address
H. 32, Journal of Commerce.

DIVIDENDS.

White Eagle Oil & Refining Co.
Kansas City, Mo., March 20, 1923.
Quarterly dividend No. 15 in the sum of fifty cents (50c) per share will be paid to stockholders of record March 31st, 1923, by checks mailed from the office of the Company on or before April 20th, 1923. Transfer Books will not close.
MILO T. JONES, Secretary.

42nd Consecutive Dividend.
GOTHAM NATIONAL BANK OF NEW YORK,
1819 Broadway.
March 28th, 1923.
The Board of Directors of this Bank has this day declared a quarterly dividend of One per cent. (3%), payable April 2nd, 1923, to stockholders of record March 29th, 1923.
THOMAS C. FRY,
Vice President & Cashier.

BETHLEHEM BEGINS OPERATING MIDVALE

Takes Possession Also of Cambria Properties and Merger Is Consummated.

COREY TO BE A DIRECTOR

New Corporation, Which Owns Nicetown Plant, Also Begins Business, With Dinkey in Charge.

The transaction whereby the Bethlehem Corporation took over the property of the Midvale and Cambria interests was consummated at a meeting of the three interests yesterday afternoon, according to a statement given out by the Bethlehem Steel Company. The statement said:

"Bethlehem, Midvale and Cambria interests today completed all matters necessary for the consummation of the purchase by Bethlehem of the properties and assets of Midvale and Cambria. Bethlehem has today taken possession of the properties and organization.

"Letters are being mailed to the trade, advising of the purchase and the assumption by Bethlehem of all contracts and the manner of conducting the future business of the Midvale and Cambria properties.

"W. E. Corey and Percy A. Rockefeller will be elected to Bethlehem's Board at the annual stockholders' meeting, Tuesday next, April 3."

An announcement was also made from the office of the Midvale Steel and Ordnance Company regarding the operation of the Nicetown plant. It read:

"Coincident with the taking over of the Midvale Steel and Ordnance Company by the Bethlehem interests, the new corporation which owns the Nicetown plant will commence business.

"The title of the new company is 'The Midvale Company,' organized under the laws of the State of Delaware. A. C. Dinkey, for many years President of Carnegie Steel Company, and later President of Midvale Steel and Ordnance Company, will have charge of the new company.

"The official roster will be as follows: A. C. Dinkey, President; H. L. Frevert, Vice President; J. M. Milliken, Secretary and Treasurer. The operating and sales staff will be made up from the old organization.

"Mr. Dinkey will devote his entire time to the affairs of this company and expects to prosecute an intensive campaign, not only in the products now manufactured, but also in such new lines as market opportunities permit."

Maxwell Company Sales Increase.

The Maxwell Motor Car Company announced that on March 11 it had on hand 6,018 orders for new cars, compared with 5,021 on March 1. By months the figures are: Dec. 1, 838; Jan. 1, 1,837; Feb. 1, 4,684, and March 1, 5,921. Orders for Chalmers cars, owned by Maxwell, were: Dec. 1, 180; Jan. 1, 168; Feb. 1, 869; March 1, 1,163, and March 11, 1,280 cars.

NEW INCORPORATIONS

New York Charters.

Special to The New York Times.

ALBANY, March 30.—Sixty-three new corporations, with an aggregate capitalization of $4,178,000, were chartered today. They include:

Implements Trading Corp., Manhattan, wrenches, tools &c., $62,000; J. B. Purcell, F. H. Parcells, H. Jurgens. (Attorneys, Beardsley, Hemmens & Taylor, 64 Wall St.)

Utica Railway Co., ordinated bus line, Utica, $60,000; J. F. Hamilton, B. E. Tilton, W. J. Kernan. (Attorneys, Kiernan & Kiernan, Utica.)

De Grauw Flushing Realty Co., Queens, $10,000; D. and A. Varone, A. La Ruffa. (Attorney, J. S. Lawson, 192 Broadway.)

Catherine Millinery, Manhattan, $10,000; A. C. Johnson, L. V. Smith, B. Bennett. (Attorneys, Marshall, Garrett & Dyett, 2,236 Seventh Av.)

Sunset Transportation and Contracting Co., Manhattan, supply delivery autos, $10,000; E. and R. Block, J. N. Pohley. (Attorney, J. D. Stephanidis, 27 William St.)

Sanderson Fairchild Realty Corp., Manhattan, $100,000; H. and E. F. Sanderson, E. Cornell. (Attorneys, Davies, Auerbach & Cornell, 34 Nassau St.)

Buffalo Paint and Roofing Co., Buffalo, $50,000; C. F. White, W. W. Steiger, C. H. Fitch. (Attorney, C. J. Townsend, Buffalo.)

Seventieth Street Realty Corp., Huntington, Suffolk Co., realty and cattle raising, $50,000; A. W. Butler, B. R. Robinson, D. Mackenzie. (Attorneys, Hun, Parker & Reilly, Albany.)

Meadowcrest Realty Co., Manhattan, $25,000; K. McDonnell, A. J. and W. A. McKenna. (Attorneys, York & York, 7 Dey St.)

United Outlet Co., Manhattan, dry goods and haberdashery, $10,000; L. Conn, A. Abrams. (Attorney, N. Abrams, 371 Lennox Av.)

Up-to-Date Coat Front Co., Manhattan, $25,000; C. and S. Weiner, B. Cohen. (Attorney, I. Weissblatt, 5 Beekman St.)

Rockfall Drug Co., Manhattan, $10,000; J. Goodman, R. Halmes, R. Hennessey. (Attorneys, Hanagan & Cusack, 15 West 44th St.)

United Theatrical Producers Corp., Manhattan, $10,000; M. Nathan, H. L. Jacobson, A. Aaronson. (Attorneys, Jacobson & Pollock, 29 Broadway.)

Do-Well Bindery Co., Manhattan, $10,000; H. Green, D. and D. Pollock. (Attorney, A. L. Kalman, 99 Nassau St.)

Norman Costume, Manhattan, women's dresses, $5,000; B. Greenstone, C. A. Schneider. (Attorney, B. B. Mittler, 51 Chambers St.)

Wolf's General Store, Mount Vernon, $10,000; I. Wolf, L. Saff, T. Perlmaan. (Attorney, J. Krinsky, 320 Broadway.)

Paulton Holding Corp., Manhattan, realty, $15,000; M. Maier, J. M. Weiel. (Attorney, I. Mayer, 15 West 44th St.)

T. & S. Auto Repair Co., Manhattan, auto business, $10,000; S. Tisman, W. Sherman, B. Offner. (Attorney, B. Berger, 220 5th Av.)

Straitoe Co., Manhattan, appliances for deformed feet, 100 shares common stock, no par value; active capital, $10,000; M. and M. Sahlin, M. Gluck. (Attorney, P. Englander, 41 East 42d St.)

Bolivia Realty Corp., Manhattan, $15,000; J. and B. Agress. (Attorney, S. Agress, 220 5th Av.)

Ausable Drug Co., Ausable Forks, $15,000; R. T. Kenyon, W. A. McKenzie, H. E. Haane. (Attorney, F. A. Torrance, Ausable Forks.)

Adam, Meldrum & Anderson, Buffalo, merchandise, $2,000,000; R. B. Adam, T. M. Gibson, E. Fairbairn. (Attorneys, Lewis & Carroll, Buffalo.)

Durand Syringe Co., Manhattan, $100,000; V. Durand Jr., E. T. Tisza, A. P. Wagner. (Attorney, D. L. Klein, 115 Broadway.)

Delgus Co., Manhattan, food products, $500,000; M. and A. M. Levy, A. B. Epstein. (Attorneys, Levy & Levy, 565 5th Av.)

Square Electric Lighting Fixture Co., Manhattan, $10,000; P. Jacobson, J. A. Barron, R. Rifkin. (Attorney, L. Wolfson, 299 Broadway.)

Kohinite Products Co., Manhattan, make carbon brushes, $15,000; R. W. Ward, D. T. Conklin, F. V. Bowran. (Attorney, D. J. De Andrew, 529 De Kalb Av., Brooklyn.)

Will W. Zimmer, Rochester, advertising, $10,000; W. W. and C. M. Zimmer, A. O. Schilling. (Attorney, W. G. Staudenmaier, Rochester.)

Kliplo Mfg. Co., Manhattan, make patented articles, $20,000; J. Grimberg, H. A. Inness-Brown, H. R. Mooney. (Attorneys, Liebman, Blumenthal & Levy, 507 5th Av.)

Maywick Finance Corp., Manhattan, mortgages, $10,000; M. Mayer, I. I. Davidson. (Attorney, M. Wyckoff, 56 West 45th St.)

Shefta Bros., Manhattan, furs, $50,000; B. Shefta, A. Ramrus, H. Rothenberg. (Attorney, I. Joseph, 280 Broadway.)

East and West Trading Corp., Manhattan, motion pictures, $50,000; S. Silver, A. R. McDermott, J. Berdais. (Attorney, I. Pearlman, 185 Madison Av.)

American Glass Machinery Corp., Manhattan, $10,000; H. L. Spannhake, W. P. Graham, R. E. Kimble. (Attorney, W. H. Button, 120 Broadway.)

Schuyler Development Co., Brooklyn, $50,000; H. C. and C. Berlin, F. M. Howitt. (Attorneys, Berlin & Berlin, 44 Court St., Brooklyn.)

Schwartz Schoenfeld, Manhattan, wearing apparel, $20,000; H. B. Schwartz, N. Schoenfeld, R. Trier. (Attorneys, Rossett & Deutsch, 198 Broadway.)

Radio Paper Box Co., Brooklyn, $10,000; B. and E. Lubafkin, J. M. Torodosh. (Attorney, C. Goldenberg, 261 Broadway.)

Mangin Novelty and Wood Turning Corp., Manhattan, $5,000; I. I. Schnur, W. M. Sherman, E. Kriegman. (Attorney, C. Greenwald, 15 Park Row.)

Albano Co., Manhattan, make merchandise, $250,000; P. and M. N. Albano, L. Greenberger. (Attorneys, Schlesinger & Schlesinger, 17 East 42d St.)

Collard Meyer Co., Buffalo; grains, $10,000; E. B. Collard, C. J. Meyer. (Attorney, W. C. White, Buffalo.)

B. Wahl, Manhattan, tailor trimmings, $10,000; B. Wahl, B. Rochkin, B. B. Ottenberg. (Attorney, A. M. Bloch, 185 Madison Av.)

De Caintur Realties, Bronx, $5,000; F. J. and A. Sieghardt, C. Canales. (Attorneys, Hoenninger, Finegan & Troy, 5 Beekman St.)

Waldeck Pyrmont Realty Co., Bronx, $5,000. (Same as preceding.)

Solomon & Altman, Manhattan, furs, $10,000; W. and E. Solomon, M. Altman. (Attorneys, S. Piro & Abrams, 347 Fifth Av.)

Board Walk Drugs Co., Long Beach, $5,000; J. Aks, H. J. Auerbach. (Attorney, A. H. Kurland, 50 Court St., Brooklyn.)

Carthage Hotel Corp., Carthage, $400,000; F. J. and G. Quinn, G. J. McGrath. (Attorney, A. F. Mills, Carthage.)

Blum & Doner, Dairy Products, Manhattan, $50,000; M. and T. Blum, S. Doner. (Attorney, N. L. Goldstein, 30 Church St.)

Weinstein Bookbinding Co., Manhattan, $10,000; B. and T. Weinstein, M. Worstein. (Attorney, B. Steinman, 138 Delaney St.)

548 Riverside Drive Corp., Manhattan, realty, $10,000; J. F. Marskey, W. H. Winters, G. L. Higging. (Attorney G. F. Allison, 342 Madison Av.)

M. P. King Paper Co., Manhattan, $10,000; I. C. Weisman, I. Gershman, R. E. Tinsley. (Attorney, H. J. Krinsky, 299 Broadway.)

Hampton Press Manhattan, printing, $10,000; F. J. and C. C. Fenstermacher, A. F. Liebman. (Attorney, W. J. Millard, 54 Nassau St.)

CAPITAL INCREASES.

Foote, Pierson & Co., Manhattan, $100,000 to $150,000.

One Liberty St. Realty and Securities Corp., Manhattan, $5,000,000 to $6,000,000.

Central Station Equipment Co., Manhattan, $25,000 to $50,000.

Barroorian & Boyajian Corp., Manhattan, $25,000 to $100,000.

Four Ocean Navigation Corp., Manhattan, $5,000 to $15,000.

Inspiration Pictures, Manhattan, to issue 500 shares preferred stock, $100 each; 1,500 common, no par value.

Waldert Optical Co., Rochester, $5,000 to $20,000.

B. Trohn, New Rochelle, $10,000 to $50,000.

Westchester Ferry Corp., Yonkers, to issue 10,000 shares common stock, no par value.

CAPITAL REDUCTION.

American Hook and Eye Tape Corp., Brooklyn, $100,000 to $80,000.

DESIGNATIONS.

Compressed Carbonic Sales Co., Del., $5,000; Rep., H. S. Gould, 37 Wall St.

Almond W. Barnes Soap Co., Conn., $50,000; Rep., A. W. Barnes, 32 Eagle St., Brooklyn.

Joseph J. De Long, Del., textiles, 1,000 shares common stock, no par value; Rep., E. W. Howard, 257 4th Av.

SURRENDER OF AUTHORITY.

Cuban Estates, Cuba.

NAME CHANGES.

Lafayette Record Corp., Manhattan, to Lincoln Record Corp.

Schwab Building Co., Manhattan, to Freudenheim Building Co.

P. Meagher & Sons Co., Rochester, to P. Meagher & Co.

DISSOLUTIONS.

Queenston Corp., Manhattan.
Raven Dress Co., Manhattan.
Winther Truck Co., of New York, Manhattan.
Hyams Realty Improvement and Construction Co. of New York, Brooklyn.
Enterprise Paper Box Factory, Cohoes.

Delaware Charters.

Special to The New York Times.

DOVER, March 30.—Charters filed today: New York Trent Corp., Wilmington, manufacturing, $4,000,000. (Corporation Trust Co. of America.)

American Write-O-Graph Corp., Wilmington, manufacture, $3,000,000. (Colonial Charter Co.)

Louisiana Investment Co., Wilmington, $1,000,000. (Corporation Trust Co. of America.)

Rock Haven Corp., stocks and bonds, $1,000,000; Lauren Carroll, M. H. Bigelow, Walter Neale, New York. (Thomas F. Bayard, Wilmington.)

William Griscom Coxe, Wilmington, ship brokers, $500,000. (William G. Coxe, Bellevue, Del.)

Ideal Vacuum Jar Co., Wilmington, manufacture, $300,000. (Corporation Service Co.)

O. K. Truck Mfg. Co., Wilmington, $500,000. (Corporation Trust Co. of America.)

Coleman Oil Corp., Wilmington, refine, $300,000. (Corporation Trust Co. of America.)

Pacific Cedar Manufacturing Co., Wilmington, operate saw mills, $220,000. (Corporation Trust Co. of America.)

Low Temperature Distillation Power Corp., New York, mining, $150,000. (Registrar & Transfer Co.)

A. B. Clarke Co., plumbing, $100,000; A. B. Clarke, Charles Dodge, C. D. Kusenberg, Washington. (Capital Trust Co. of Delaware.)

Rochester Laboratories, Inc., manufacture proprietary remedies, $50,000; Wm. J. Pierce, J. L. Willis, Mattie B. Pierce, Rochester, Minn. (Colonial Charter Co.)

Clox-lite Sales Co., Dover, auto parts, $25,000. (Corporation Trust Co. of Delaware.)

H. W. Moore Printing Co., $20,000; H. W. Moore, Jacob Bagley, Philadelphia; J. M. Freare, Wilmington. (American Guaranty & Trust Co.)

CAPITAL INCREASES.

Wendland Wheel Corp., Cleveland, $500,000 to $1,000,000.

Oil Royalties Corp., New York, $100,000 to $210,000.

Caldwell Garber Co., Birmingham, Ala., $100,000 to $130,000.

Hollywood, Seattle, Wash., $2,500,000 to $25,000,000.

Cherokee Lumber Co., Philadelphia, $100,000 to $3,550,000.

MERGER.

Patterson's Trained Wild Animal Circus to Gentry Bros., with James Patterson's four-ring trained wild animal circus, Pasla, Kan.

NAME CHANGE.

Sliding Valves to Loose Beat Valves Co., New York.
Cheroke Lumber Co. to Cherokee Co., Philadelphia.

Gain Over Week Before of $116,000,000 In Member Banks' Loans and Investments

Special to The New York Times.

WASHINGTON, March 30.—Aggregate increases of $105,000,000 in Treasury certificates, also of $42,000,000 in loans secured by stocks and bonds, as against reductions of $15,000,000 in other, largely commercial, loans, and of $14,000,000 in other investments, are the leading features of member bank development for the week ended March 21, as shown by the Federal Reserve Board's latest consolidated statement of condition of 77 member banks in leading cities.

Issuance on March 15 of more than $475,000,000 of Treasury certificates accounts for the substantial increase in member bank holdings of this class of securities, while the increase of loans against stocks and bonds was limited almost exclusively to member banks in New York City. These latter show increases of $37,000,000 in Treasury certificates and of $47,000,000 in loans against stocks and bonds, as against reductions of $17,000,000 in other loans and discounts and $19,000,000 in other investments.

Total loans and investments show an increase of $118,000,000 for the week, the corresponding increase for the New York City banks being $48,000,000.

In connection with the large Treasury operations of the week Government deposits of the reporting banks advanced $218,000,000. Other demand deposits (net), on the other hand, declined by $280,000,000, while time deposits show an increase of $32,000,000.

For the New York City banks increases of $102,000,000 in Government deposits and of $31,000,000 in time deposits as against a reduction of $97,000,000 in net demand deposits are noted.

Borrowings of the reporting institutions from the Federal Reserve Banks increased during the week from $405,000,000 to $416,000,000, the ratio of these borrowings to the banks' total loans and investments continuing unchanged at 2.5 per cent.

For the New York City banks a decrease in these borrowings from $152,000,000 to $110,000,000 and from 2.9 to 2.1 per cent in the ratio of these borrowings to total loans and investments is shown.

In keeping with the substantial reduction in demand deposits the reporting banks show a decrease of $55,000,000—those of New York City a decrease of $33,000,000—in their reserve balances with the Federal Reserve Banks. Cash in vault shows a decline of $12,000,000 for all reporting banks and a decline of about $1,000,000 for the member banks in New York City.

Following is a statement of changes in the principal assets and liabilities on March 21, 1923, as compared with a week and a year ago:

	March 14, 1923.	March 22, 1922.
Loans and discounts, total	+ $27,000,000	+ $858,000,000
Secured by U. S. Government obligations	—	128,000,000
Secured by stocks and bonds	+ 42,000,000	+ 622,000,000
All other	— 15,000,000	+ 364,000,000
Investments, total	+ 91,000,000	+ 1,032,000,000
U. S. bonds	+ 18,000,000	+ 420,000,000
U. S. Victory notes and Treasury notes	+ 6,000,000	+ 490,000,000
Treasury certificates	+ 105,000,000	+ 33,000,000
Other stocks and bonds	— 2,000,000	+ 80,000,000
Reserve balances with Federal Reserve Banks	— 55,000,000	+ 132,000,000
Cash in vault	— 12,000,000	+ 5,000,000
Government deposits	+ 218,000,000	+ 102,000,000
Net demand deposits	— 280,000,000	+ 846,000,000
Time Deposits	+ 32,000,000	+ 700,000,000
Total accommodation at Federal Reserve Banks	+ 11,000,000	+ 165,000,000

+ Increase. — Decrease.

PRINCIPAL RESOURCE AND LIABILITY ITEMS OF REPORTING MEMBER BANKS IN FEDERAL RESERVE BANK AND BRANCH CITIES AND IN OTHER SELECTED CITIES.

	All F. R. Bank Cities March 21.	F. R. Br. Cities March 21.	Other Selected Cities, March 21.	N. Y. City, March 21.	City of Chicago March 21.
Number of reporting banks	259	207	311	63	49
Loans and discounts, gross:					
Secured by U. S. Govt. obligations.	$179,949,000	$49,117,000	$40,474,000	$78,620,000	$33,791,000
Secured by stocks and bonds	2,719,882,000	553,084,000	480,402,000	1,490,279,000	407,012,000
All other loans and discounts	4,786,836,000	1,555,150,000	1,385,184,000	2,166,123,000	668,548,000
Total loans and discounts	$7,686,667,000	$2,157,351,000	$1,906,060,000	$3,735,022,000	$1,109,351,000
U. S. pre-war bonds.	99,773,000	77,062,000	106,361,000	37,835,000	3,372,000
U. S. Liberty bonds.	627,910,000	247,043,000	170,326,000	397,171,000	37,623,000
U. S. Treasury bonds	60,622,000	25,686,000	23,300,000	30,141,000	8,413,000
U. S. Victory notes and Treasury notes.	713,868,000	146,378,000	80,591,000	478,390,000	96,969,000
U. S. certificates of indebtedness	113,876,000	60,803,000	30,665,000	65,234,000	12,869,000
Other bonds, stocks and securities	1,163,854,000	572,577,000	423,548,000	518,022,000	188,343,000
Total loans and discounts and investments	$10,466,570,000	$3,286,900,000	$2,740,860,000	$5,261,815,000	$1,453,940,000
Reserve balance with F. R. Bank	985,416,000	233,790,000	169,080,000	529,621,000	141,094,000
Cash in vault	141,082,000	57,814,000	77,243,000	66,236,000	28,257,000
Net demand deposits	7,585,931,000	1,895,632,000	1,702,375,000	4,236,694,000	1,001,167,000
Time deposits	1,941,130,000	1,160,117,000	821,905,000	624,563,000	375,157,000
Government deposits	238,696,000	60,146,000	27,624,000	140,867,000	15,650,000
Bills payable and rediscounts with F. R. Bank					
Secured by U. S. Govt. obligations.	177,738,000	56,871,000	24,925,000	92,115,000	26,744,000
All other	108,796,000	27,043,000	20,924,000	17,689,000	12,166,000

THE TREASURY STATEMENT.

Special to The New York Times.

WASHINGTON, March 30.—Revenue receipts and expenditures as at close of business March 28:

Receipts.	This Month.	Corresp. Period Last Year.	Fisc. Yr. 1923.	Corresp. Period Fisc. Yr. 1922.
Customs	$54,818,637.02	$35,788,822.36	$398,400,019.01	$243,699,959.62
Internal rev.—income and profits tax	445,299,689.64	382,230,971.36	1,187,068,067.86	1,700,482,675.04
Misc. internal revenue	70,342,528.12	77,947,084.02	708,885,923.18	933,623,316.87
Misc. receipts, proceeds Govt.-owned securities, foreign obligations:				
Principal	157,918.19	.....	1,158,907.84	878,500.00
Interest	4,428,085.74	.....	130,023,763.53	23,621,843.97
Railroad securities	8,135,035.37	.....	94,057,124.58	.....
All others	162,485.04	256,076.03	43,656,768.61	25,892,400.15
Trust fund rcts. (reappropriated for investment)	1,319,054.22	1,883,209.43	19,196,327.02	27,008,628.77
Proceeds sale of surplus property	1,305,336.03	9,161,087.85	54,227,264.99	67,601,183.46
Panama Canal tolls, &c.	1,652,583.19	565,694.73	11,159,280.93	8,519,627.05
Rcts. from misc. sources credited direct to appropriations	4,879,655.15	.....	53,458,260.01	.....
Other miscellaneous	15,744,380.67	13,118,697.90	189,980,522.69	170,446,763.52
Total ordinary	$608,245,508.40	$520,751,643.75	$2,890,870,230.85	$3,201,886,808.75
Excess of ord. rcts. over total expr's chargeable against ord. receipts	307,603,770.15	273,238,576.63	223,290,558.32	402,333,221.82
Total ord. expr's	$284,809,788.25	$242,974,817.12	$2,398,737,572.63	$2,494,335,076.93

DIVIDENDS.

AMERICAN CAN COMPANY
Common Stock

A quarterly dividend of one and one-quarter per cent has been declared on the Common Stock of this Company, payable May 15, 1923, to Stockholders of record at the close of business April 30, 1923. Transfer Books will remain open. Checks mailed.
R. H. ISMON,
Secretary and Treasurer.

Inspiration Consolidated Copper Co.
25 Broadway, New York, N. Y.
The Directors have this day declared a dividend of Fifty cents per share, payable Monday, April 2, 1923, to stockholders of record as at 3 o'clock, P. M., Thursday, March 15, 1923. Books will not close.
J. W. ALLEN, Treasurer.
New York, N. Y., February 23, 1923.

PITTSFIELD LIME & STONE COMPANY, 147 West 42d St., New York City.—The quarterly dividend $2.00 per share on the preferred stock of the company will be paid April 1, 1923, to all stockholders of record at close of business March 31, 1923. ROLLA N. SOPER, President.

FINANCIAL NOTICES.

NOTICE—WELSBACH COMPANY THIRTY-YEAR SINKING FUND FIVE PER CENT. COLLATERAL TRUST MORTGAGE GOLD BONDS, DATED JUNE 1, 1900.

Notice is hereby given that pursuant to the terms of the Collateral Trust Mortgage of the Welsbach Company to The Provident Life and Trust Company of Philadelphia, Trustee, dated June 1, 1900, the following numbered bonds to be paid on June 1, 1923, at par and accrued interest, were this day duly drawn and called for Sinking Fund purposes; interest on drawn bonds ceases June 1, 1923. Payments will be made on June 1, 1923, at the office of Provident Trust Company of Philadelphia, Successor Trustee, N. W. Cor. Chestnut and 4th Streets, Philadelphia, viz.:

$1000 Bonds.							
51	282	565	1344	2069	2828	3212	5736
55	300	586	1361	2130	2840	3234	5756
61	301	623	1353	2138	2847	3226	5757
63	302	668	1365	2195	2897	3378	5839
124	304	693	1409	2205	2956	3388	5840
137	305	732	1412	2312	2957	3411	5842
138	316	734	1432	2329	2959	3428	5859
144	319	756	1490	2412	2980	3448	5896
146	329	797	1523	2468	2990	3466	5912
176	333	817	1524	2479	2993	3589	5958
185	353	826	1526	2523	2994	3598	6063
187	355	863	1531	2592	3000	3632	6102
191	383	867	1538	2594	3001	3675	6107
192	404	1028	1543	2622	3004	3685	6138
193	416	1055	1548	2628	3005	4711	6145
206	443	1067	1549	2635	3008	4771	6159
232	445	1090	1563	2645	3009	4774	6219
233	486	1167	1599	2660	3010	4788	6229
234	509	1198	1603	2664	3017	4801	6231
235	510	1201	1627	2678	3023	4804	6264
237	538	1219	1663	2691	3043	4867	6269
238	545	1233	1708	2702	3056	5674	6278
239	546	1242	1730	2703	3060	5680	6279
240	549	1293	1740	2738	3066	5686	6298
241	550	1304	1789	2747	3100	5692	6308
242	553	1311	1790	2757	3129	5693	6325
253	554	1318	1802	2799	3134	5696	6327
270	557	1341	1824	2810	3169	5699	6328
273	561	1343	1893	2813	3176	5705	6332
			$500 Bonds				
6751	6787	6834	6857	6874	6886	6910	6941
6757	6790	6838	6867	6880	6893	6918	6994
6768	6825	6845	6870	6862	6898	6939	7007
6771	6850	6851	6873	6885	6902	6945	
			$100 Bonds				
7066	7141	7264	7332	7461	7581	7647	7777
7081	7152	7267	7357	7470	7588	7651	7781
7083	7178	7303	7390	7474	7589	7655	7800
7087	7198	7317	7391	7482	7592	7662	7805
7110	7217	7331	7421	7496	7598	7682	7804
7114	7222	7333	7425	7506	7601	7689	7806
7119	7223	7342	7429	7538	7603	7695	7967
7127	7227	7343	7433	7540	7616	7706	7977
7136	7246	7357	7442	7546	7632	7715	7978
7139	7253	7377	7453	7561	7646	7768	

PROVIDENT TRUST COMPANY OF PHILADELPHIA.
ASA S. WING, PRESIDENT
N. W. Cor. Chestnut & 4th Streets, Philadelphia, Pennsylvania
March 24, 1923.

MINING STOCK QUOTATIONS.

COLORADO SPRINGS.

	Bid.	Asked.		Bid.	Asked.
Cresson	2¾	3	Mary Mck.	1⅛	2⅛
Elkton	1	2¼	Portland	33	35
El Paso	13	14	U. Gold M.	14	17
Golden C.	109	110	Vindicator	4	6
Grandle	4½	5	Rose Mcol.	2¼	3
Isabella	.003				

REPORT OF THE CONDITION OF THE

TWENTY-THIRD WARD BANK

at the close of business on the 27th day of March, 1923.

RESOURCES.

Specie		$152,622.94
Other currency authorized by the Laws of the United States		198,300.00
Cash items, viz:		
Exchanges and checks for next day's clearings	$172,780.88	
Other cash items	70,852.81	243,633.69
Due from approved reserve depositaries, less offsets		555,999.63
Due from other banks, trust companies and bankers		34,296.48
Stock and bond investments, viz.:		
Public securities	$1,000.00	
Private securities	670,501.22	671,501.22
Loans and discounts secured by bond and mortgage, deed or other real estate collateral		315,100.55
Loans and discounts secured by other collateral		2,663,062.52
Loans, discounts and bills purchased not secured by collateral		2,445,094.23
Overdrafts		32.91
Bonds and mortgages owned		48,750.00
Real estate, viz.:		
Bank buildings	$165,125.00	
Other real estate	10,050.00	175,175.90
Other assets, viz.:		
Furniture and fixtures	$14,400.00	
Accrued interest on books at close of business on above date (estimated)	28,200.00	42,600.00
Total		$7,546,198.57

LIABILITIES.

Capital stock		$250,000.00
Surplus—		
Surplus fund	$100,000.00	
Undivided profits	169,069.96	269,069.96
Deposits—		
Preferred, as follows:		
Due New York State Savings Banks	$285,538.33	
Due New York State Savings and Loan Associations, Credit Unions and Land Bank	41,714.21	
Deposits by the State of New York	175,948.04	
Not preferred, as follows:		
Deposits subject to check	6,419,201.80	
Demand certificates of deposit	3,132.89	
Cashiers' checks outstanding, including similar checks of other officers	12,711.41	
Certified checks	46,458.32	
Due trust companies, banks and bankers	4,966.61	
Total deposits		6,967,671.61
Other liabilities, viz.:		
Mortgages on real estate owned	$1,500.00	
Reserves for taxes, expenses, etc.	27,157.00	
Accrued interest not entered on books at close of business on above date (estimated)	9,000.00	
Estimated unearned discounts	21,800.00	59,457.60
Total		$7,546,198.57

REPORT OF THE CONDITION OF THE

TRADE BANK OF NEW YORK

at the close of business on the 27th day of March, 1923.

RESOURCES.

Specie		$3,036.57
Other currency authorized by the Laws of the United States		112,909.00
Cash items, viz.:		

GEO. GOULD'S SONS GO TO HIS BEDSIDE

His Sister, the Duchess de Talleyrand, Is Also a Passenger on the Majestic.

TEN LINERS SAIL TODAY

Lady Geddes and Children Are Returning to England — Bull Fighters on Tour.

Ten liners sailing today for Europe, South America and West Indies will carry several thousand Americans. All the companies reported heavy bookings on their vessels, and the White Star liner Majestic will sail with more than 650 saloon passengers.

The Duke and Dutchess de Talleyrand, the latter a sister of George J. Gould, who is dangerously ill, with Jay Gould and Kingdon Gould, his sons, are leaving on the liner enroute to Mentone where Mr. Gould was stricken. Count Jay de Castellane, Sir John and Lady Shelley-Rolls, who have been touring Canada; Ethel Leginska, pianist; Lord and Lady Forteviot; the Hon. Henry Dewar; Cyrus H. McCormick, head of the International Harvester Company; Baron Kernhelm of the Swedish Legation; Sir William Mackenzie, President of the Canadian Northern Railroad; W. H. Jones, former member of the British Ministry of Munitions; Edgar A. Baum, Vice President of A. I. Namm & Sons, Brooklyn, and Dr. Henry A. Atkinson, General Secretary of the Church Peace Union, are among the notables booked to sail.

The theatrical world will be represented by Arthur Hopkins, producer, Guy Bolton and Rita Weiman, playwrights. Other passengers on the Majestic include Col. Alfred E. Webo-Johnson, noted British surgeon; Mrs. Robert W. Chambers, wife of the novelist; Dr. Henry O. Reik, author and lecturer; Dr. William C. Beckers, director of the Allied Chemical and Dye Corporation; H. P. Ronties, President of Claflin's, Inc.; Kerwin H. Fulton, President of the O. J. Gude Company; Countess Hamon and Prof. C. H. Reilly of Liverpool.

Bullfighters on Board.

New Yorkers sailing include Mrs. Elisha Dyer, Mrs. Marshall Field, Mr. and Mrs. James M. Montgomery, Mr. and Mrs. Casimir de Rham Moore, Mrs. Frederick J. Parsons, Mr. and Mrs. Henry Hill Pierce, George D. Pratt, Mrs. Harold Prichard, C. H. Duell, Miss Josephine Jenks, Dr. Hector Mortimer, Mrs. Howard B. St. George, daughter of George F. Baker; Mrs. Bertrand L. Taylor Jr., Miss Mary B. Taylor, Bertrand L. Taylor 3d, and Stephen Van Rensselaer.

Passengers from other cities are Mr. and Mrs. Norman T. Busby, Mr. and Mrs. Edgar P. Earle, Mr. and Mrs. Edgar Heap, Colonel and Mrs. L. J. Kolb and Mr. and Mrs. George L. Parker of Philadelphia; Mr. and Mrs. George E. Barnard, Mr. and Mrs. John T. E. Clunie, C. P. Curtis, Dr. Fabyan Marshall, Dr. and Mrs. F. R. Hanscom, Mr. and Mrs. Valentine Hollingsworth, Miss Louise B. Whittier and Mrs. G. Herbert Windeler of Boston; Miss Jeanne Casalis de Pury, Mrs. Francis Elkins and Miss Katherine Elkins of Chicago; the Misses Mary, Charlotte and Margaret Cullen, Mr. and Mrs. Philip S. Henry, Miss V. R. Henry and Mrs. F. A. Keep of Washington; Mr. and Mrs. Philip Bixby, Mr. and Mrs. H. E. Clayburgh, Miss Doris Clayburgh, Mr. and Mrs. J. G. Conrad, Miss Sally Fox, B. G. Lathrop, W. S. H. Lathrop, Miss Elsie Lathrop, Mr. and Mrs. Benjamin F. Shaw and Gerald A. Skinner of San Francisco; Mrs. John R. Calhoun of St. Louis; Mr. and Mrs. Loren D. Eldridge and Mrs. and Mrs. L. F. Ward of Rochester; Mr. and Mrs. A. R. Wilson and Miss S. E. Eastwood of Toronto, and Mrs. John G. Furness of Halifax.

The Majestic will also have on board Francesco Alarcon, famous Mexican bullfighter, and Julian Saiz, matador, accompanied by his banderillero, Gabriel Hernandez, who are going to fulfill contracts abroad.

Passengers on the Reliance.

Victor Berger, socialist leader of Milwaukee, and Mrs. Berger; Paul Bender of the Metropolitan Opera company; S. A. R. Tugwell, European traffic manager of the American Express Company, and Dr. Rudolph Hutz, German chemical magnate, have engaged passage on the Reliance of the United American lines, which sails at 10 o'clock this morning for Plymouth, Cherbourg and Hamburg. Roy Atherton, Secretary of the American Legation at Athens; Miss Maria Ovogim of the Chicago Opera, M. Rosenblatt of the American Tobacco Company, and Josiah Lasell 2d, Vice President of the Whiten Machine Works, also have booked on the steamer.

Others scheduled to sail on the Reliance are: Mr. and Mrs. Paul Bender, August Berger, Mr. and Mrs. Bernhard Brandt, Mrs. Margaret Delcamp, Mr. and Mrs. Harry L. Donahower, Max Dreyfus, William Medlicott Fleitmann, Mrs. Malcolm Gifford and Miss Flora Gifford, Mrs. Thomas L. Glass, Mr. and Mrs. George W. Joly Jr., Frederich Albert Kick, P. C. Kivan, Mrs. George W. Lewis, Gustav Oppenheimer, Martin Rosenbaum, Maurice Rosenbaum, Mr. and Mrs. Frank Sailer, Mr. and Mrs. H. R. Smith, Mr. and Mrs. George L. Wehrle, Mrs. W. C. Whitcomb and Paul White.

Among those sailing today for Glasgow on the Cameronia of the Anchor line are: Miss Margaret Speers, Frank Lock, Mrs. M. R. Aileen, Mrs. W. MacKenzie, Harold Pierce, Gilbert G. Thorne, Miss A. M. Johnston, Miss Mary Moulton, Mr. and Mrs. Joseph R. Lamont, Mrs. Louise E. Hall, Major W. Grant, Ernest Marshall, W. M. Seaton, Mrs. J. A. Smith, J. Angus Steven and Miss C. L. Penney.

Many Canadians on the Regina.

The White Star liner Regina, scheduled to leave today for Queenstown and Liverpool, will take out 200 cabin passengers, among whom are Miss Marjorie Wood, actress; Professor George R. Havens of Ohio State University, Mrs. M. E. Aims, W. H. S. Pinkham, Alexander G. Ritchie, E. C. Pintnagel, Mr. and Mrs. Frank Reinhard, Mr. and Mrs. Robert Roberts and Miss Mary Helen Holmes of New York, Mrs. John E. Deming, W. B. Metcalf, Miss Helen E. Robinson and Miss Keturah A. Robinson of Baltimore, Dr. and Mrs. A. J. Schoelmer, E. A. Lunt, John Lynch and William Pimlott of Chicago, Mrs. Kathleen Bostwick and Miss Patricia Bostwick of Philadelphia, Mrs. Margaret Foulkes, Miss Francesca Foulkes and Miss Marian Gault of Boston, Mrs. Charles M. Broome and Charles M. Broome III. of Atlanta, and Thornton B. Bell and Herbert F. Gerrish of Paterson, N. J.

Among the Canadians sailing on the Regina are Judge and Mrs. John Barron, Mr. and Mrs. A. C. Batten, James A. Cowan, Mr. and Mrs. Fred Diver, William G. Fisher, Dr. S. H. Graham, Mrs. H. Hockey, Eric Hockey, Mrs. Isabel Oag, Mr. and Mrs. Albert Puddy, Beverley G. Puddy, Herbert G. Richardson, James Stares and Mrs. J. Weller of Toronto, Captain and Mrs. J. M. Dickinson, Mrs. H. B. Holland, Mrs. Elliott Smith, Mr. and Mrs. T. McF. Orr, Mr. and Mrs. C. W. Stairs and Mrs. A. H. Sturley of Halifax, Frederick G. Isaac of St. John, N. B.; Mr. and Mrs. E. Field and Mr. and Mrs. W. H. Henderson of Winnipeg and H. F. Fleming, Mr. and Mrs. O. Hawthorn, Miss G. E. Hawthorn and Stanley May of Montreal.

Lady Geddes and Children Sail.

The Orca of the Royal Mail line, which has just completed the second cruise to the West Indies, sails at three o'clock this afternoon for Cherbourg, Southampton and Hamburg. Lady Geddes, wife of Sir Auckland Geddes, British Ambassador to the United States, is sailing with her three children. Others on the passenger list are the Hon. McCormick Goodhart of the British Embassy, Miss Elizabeth Pape, E. E. Temlin, William Mac Farlane, Dr. T. H. Davenport, Miss Margaret Maurer, Dr. and Mrs. W. Irving Clark, R. M. Benfield, M. A. Dawson, Mr. and Mrs. Carl Merryman, Miss Louise Thorne, Charles M. Weber; Mrs. J. C. Buth, Fleming Tuckerman, Miss E. B. Bright, M. Stanley Brown, Mr. and Mrs. William Barr, Arthur Tuckerman, Miss F. M. Chambers, Mrs. Mary E. Ward and George A. Gordon.

Passengers who will sail on the President Fillmore of the United States line today for Plymouth, Cherbourg and Bremen, include Mr. and Mrs. Julius Blend, Peter Brick, Mrs. A. L. Brown, Oscar Chajes, Miss Mary Gelley, Mr. and Mrs. G. Kaufman, W. Muller, Miss H. Olson, G. D. Reynard, Miss M. Robinson, J. Saker, Miss Katherine Tappert, Miss Mildred Towle, Mrs. A. W. Vernon, S. Curtis Ward and Mr. and Mrs. H. H. Wickey.

The Araguaya of the Royal Mail line will sail today for Bermuda with 350 passengers, among them: Judge Thompson, former mayor of Atlantic City; Isaac Bachrach; Past Grand Exalted Ruler of the Elks; Walter L. Crocker, President of the John Hancock Life Insurance Company, and Mrs. Crocker; George B. de Gersdorf, Mrs. W. L. Benedict, A. L. Devens, Mr. and Mrs. E. B. Benedict, M. S. Twinning, Mrs. E. J. Wheelwright, Mr. and Mrs. Frederick G. Heller, Miss E. W. Child, Mr. and Mrs. L. P. Reid, J. Roland Kay, Dr. S. P. Jackson, Mrs. Jackson, Mrs. Lucy J. Darling, Mr. and Mrs. Paul E. Stillman, Miss Anne P. Oviatt, Mrs. William E. Lewis, Mr. and Mrs. Herbert H. Dean and D. F. Buckley.

Dartmouth Students on Tour.

Twenty-six undergraduates of Dartmouth College at Hanover, N. H., John McHugh, President of the Mechanics and Metals Bank, and Mrs. McHugh and Mrs. C. Ledyard Blair and daughter are among the passengers bound for Bermuda today aboard the Fort St. George of the Furness Bermuda Line, taking out more than 340 tourists for a belated Easter vacation.

Others aboard the Fort St. George include George A. Plimpton, Mr. and Mrs. C. L. Seale, Mr. and Mrs. Charles Duffy and Charles Duffy Jr., Mr. and Mrs. George H. Betts and Miss B. Betts, Dr. Edward F. Nuse and Edward F. Nuse Jr. of New York; Mr. and Mrs. Lewis W. Gibbons and Stephen Gibbons of Philadelphia; Mr. and Mrs. William F. Baker of Providence, R. I.; Misses Marie L. Merritt and Fanny Wolfinger of Greenwich, Conn., and Misses Ellen M. Lyons and E. M. Hupple of Pittsburgh, Pa.

South American Voyagers.

Among the passengers sailing on the Pan America of the Munson Steamship Line for South America today are: Joseph Longino, American Vice Consul at Santos, Brazil; Charles M. Kinsolving, Brazilian manager of the United Press Association, and Mrs. Kinsolving and infant son; Emanuel A. Newman, traveling lecturer, and Mrs. Newman; C. H. Abbot, a Governor of the American Chamber of Commerce in Buenos Aires; Morris E. Marvin, manufacturer of Buenos Aires, Mrs. Marvin and three children; Miss Andree Moch, painter, who is returning to Argentina after exhibiting her work in New York; Mrs. Sophia Englert, and two children, Mrs. Mae Brungard and two children, and Mrs. Nora Dozier and daughter, families of members of the American Naval Mission to Brazil.

Some of the other passengers are: G. Ahlbrandt, Paul Ahlbrandt, Paul Bielig, Miss Alma Buhlig, A. Guerrieri, Drury McMillan, Leon Hollis Caverly, Ramon, Araya, Armanda Araujo, Wilfred Grayson, Patrick Reilly, Conrad Nell, Herbert George Juan Chemello, Thomas B. Scott Jr., Jay Seamer, Frederico Costa, and Frederico Costa Jr., Joseph E. Stump, Knox Beall, A. O. Huber, Felippe Kauffmann, Mr. and Mrs. Franklin O. French and Miss Mary French, Otto Sievers, C. H. Abbott, Michel Doura, Mr. and Mrs. Walter Cutler, Mr. and Mrs. Jack DeH. Morse, Mr. and Mrs. Roy Sneidecker, John D. Holby S. Hyde, J. E. Thompson, Harry Isler, Mr. and Mrs. Theodore Xanthaky, Joseph Ramsey, Carlos Nye, Mr. and Mrs. Carlos Perez Montero and Miss Montero; Miss Anna Chipley and F. Dayton Canfield.

The following are among the passengers booked to sail today on the Pastores of the United Fruit Company for Cuba, Panama and Costa Rica: John W. Lanborn, r. and Mrs. John Hebden, H. L. Ruff, E. A. Chasteney, Dr. W. McLaughlin, Edward Van Lur, John J. Kenny, Mrs. F. T. Thurlow, Dr. F. M. Evans, Mr. and Mrs. John J. Powers and Master John G. Powers of New York; Mr. and Mrs. A. G. Adams of Boston; Mr. and Mrs. Robert P. Shinmen and Mr. and Mrs. S. Balard, Chicago; Mr. and Mrs. T. F. Barton, Charles F. Cluett, Troy, N. Y.; Mr. and Mrs. G. C. Babcock, Miss Jennie Boardman, East Orange; Mr. and Mrs. George D. Ogden and Miss Katherine J. Ogden, Pittsburgh.

STEAMSHIP LINES SHIFT COURSES TO AVOID ICE

Take Southern Track Despite Reported Dissolution of Bergs by Gulf Stream.

WASHINGTON, March 30.—As a result of the beneficent activities of the Gulf Stream the North Atlantic steamer lines have been freed, for the time being, at least, of the menace of ice fields and the bergs drifting down from the Newfoundland region.

The coast guard cutter Tampa, on ice patrol duty, has informed the Navy Department that "bergs and growlers recently reported are in Gulf Stream and slowly disintegrating."

Despite the Tampa's report, however, the principal steamship companies notified the Naval Hydrographic office today that, on its previous warnings, they had decided to shift the movement of their steamers to the extreme southerly tracks, and that the change, effective today, will add about 100 miles to the average transatlantic voyage.

BOSTON, March 30.—Steamships on the transatlantic lanes were warned by the Hydrographic Office in radiograms today to take more southerly tracks. Eastbound shipping, beginning today, was urged to use the track crossing Longitude 47 degrees, West, at Latitude 39:30, North, and on and after April 6 westbound vessels were urged to follow the track crossing Longitude 47 degrees, West, at Latitude 40:30, North.

SPEAKER KILLED LABOR BILL

Evans Failed to Sign Measure on Workmen's Insurance.

Special to The New York Times.

TRENTON, N. J., March 30.—Discovery has just been made that a bill passed by the Legislature at its recent session will not become law by reason of the failure of Speaker Evans of the Assembly to sign it.

The measure, advocated by the State Federation of Labor and opposed by manufacturers, provided heavy fines and jail sentences for employers who refused to take out workmen's compensation insurance, and was sent to the lower house, where it also passed and went to the Speaker's desk for his signature. It then was to go to the Governor for his approval.

Gas Overcomes Six in Bungalows.

Six cases of gas poisoning were treated by Dr. Mellon of the Coney Island Hospital when he answered a call to a row of one-room bungalows at 2,957 West Fifth Street, Coney Island, yesterday. Fumes from a hot water heater in the home of Mrs. Rae Halperin spread through the adjoining apartments, overcoming Mrs. Halperin and her daughter Pearl, Mrs. Anna Jacobs and Celia Jacobs and Mrs. Hazel Dinaire and her son. None suffered serious effects.

WILL ENFORCE LAW ON JERSEY AUTOS

Cars Driven in New York State More Than 15 Days Must Take Out Licenses.

WILL ARRAIGN CHAUFFEURS

Inspectors Have Been Checking Trips by Trucks Across the River.

Notices were sent this week by the Motor Truck Association of America to all its members warning those who do a regular trucking business in New Jersey to take out the New Jersey registry license at once. This warning was sent because, for more than a week, inspectors from both the New Jersey and New York Motor Vehicle Bureaus have been keeping watch of the cars crossing the river, noting the license numbers and checking the number of times that such cars cross from one State to another.

According to the automobile law, New York State allows cars from other States to drive in this State as long a time as other States permit New York cars to drive without taking out an extra license. New Jersey allows visiting cars fifteen days, and technically, New York insists that New Jersey automobiles driving in this State more than fifteen days must pay the regular annual fee and use New York number plates while in this State.

The law has not been rigidly enforced for some time, but, with the increasing motor truck transportation from both sides of the river, the New York motor officials began a week ago to check the numbers of the entering New Jersey cars. As soon as it was noticed by the New Jersey drivers, information was sent to the bureau in that State and a check on New York motor trucks began.

"So far as I know," said Theodore D. Pratt, general manager of the Motor Truck Association, "this is the first time that New York ever took the lead in instituting an automobile war with the New Jersey officials."

It was said yesterday that the two weeks' inspection will end next week, and it is the intention of the officials to stop New Jersey motor trucks on which a check of fifteen former trips into this State has been kept. The drivers will be arraigned in the Traffic Court charged with violating the law. Thus far the check has been chiefly confined to commercial motor vehicles, but it is said that with the opening of the Spring touring season, when hundreds of New York cars drive to the various Jersey resorts, a check will be kept on passenger cars entering that State.

CALLS SOCIALISM SUCCESS.

Argentine Professor Praises Yucatan's Non-Doctrinal Experiment.

MERIDA, Yucatan, March 30.—Yucatan's experiment in socialistic government is unique and will have an appreciable influence throughout Spanish-America when it becomes understood, according to Dr. Alfred L. Palacios of the University of Buenos Aires, who is a guest of the Government. Dr. Palacios is visiting Yucatan for the purpose of gathering material for a book in which he will describe the results of the governmental experiment here.

"The Yucatan Governmental régime, which bears the Socialist seal," he said, "was implanted by men not bound by doctrines, and, in many cases, even ignorant of doctrines. These leaders have been governed by their instinctive knowledge of the psychological, historical and sentimental characteristics of the inhabitants."

He pointed to the agrarian régime, the State railways, inauguration of public education and the economic organization of the working classes as noteworthy achievements of the new Government.

RELIGIOUS SERVICES.

Adventist

THE CITY TEMPLE,
Cor. 120th St. and Lenox Av.
LOUIS K. DICKSON, Pastor.
Subject SUNDAY NIGHT, 7:45 o'clock.
THE CHALLENGE OF LAWLESSNESS IN CHURCH AND STATE—WHAT DOES IT MEAN?
Seats Free. Special Music. Song Service.
Today: Sabbath School, 9:30. Service, 11.

Baptist

"IS THE HUMAN BODY IMMORTAL?"—AN EASTER MESSAGE,
AND
"A RESURRECTION THAT IS POSSIBLE TO ALL IN THE PRESENT LIFE."
SERMON SUBJECTS AT
CALVARY BAPTIST CHURCH
(WEST 57TH ST., BET. 6TH & 7TH AVES.)
BY THE PASTOR,
REV. JOHN ROACH STRATON, D. D.
MORNING AT 10:30 SHARP
AND EVENING AT 7:30.
SPECIAL EASTER MUSIC, MORNING AND EVENING, BY THE FULL CHORUS CHOIR AND OUR GREAT NEW ORGAN SYSTEM.
BAPTISMS (BY IMMERSION), AND THE OBSERVANCE OF THE LORD'S SUPPER AT THE MORNING HOUR.
SUNDAY SCHOOL AT 12 O'CLOCK, WITH SPECIAL EASTER PROGRAM.

DR. T. T. SHIELDS, THE FAMOUS PASTOR OF THE JARVIS STREET BAPTIST CHURCH OF TORONTO, CANADA, WILL ASSIST DR. STRATON IN SPECIAL REVIVAL SERVICES AT CALVARY CHURCH BEGINNING APRIL 15TH, AND CONTINUING THROUGH THE 22D. SPECIAL EMPHASIS IN THESE MEETINGS ON GOD'S POWER VERSUS MAN'S MACHINERY. ALL WHO BELIEVE IN PRAYER AND SOUL-WINNING, AND THE BIBLE AS GOD'S WORK, AND THE SIMPLICITIES AND SPIRITUALITY OF RELIGION, AND ALL WHO NEED A SAVIOUR, ARE ESPECIALLY INVITED TO ATTEND THESE SERVICES.
ALL SEATS FREE. EVERBODY WELCOME
THE OLD GOSPEL PREACHED.

CENTRAL BAPTIST,
S. E. Cor. 92d St. and Amsterdam Av.
FRANK M. GOODCHILD, D. D., Pastor.
11—"CHRIST RISEN BUT UNRECOGNIZED."
8—"LIVING FOREVER."
EASTER MUSIC. EASTER FLOWERS.
BAPTISM AT NIGHT.
The Singing Boys Will Sing.

FIRST BAPTIST.
Broadway and 79th St.
PASTOR, J. M. HALDEMAN, D. D.
11 A. M.—"THE OVERWHELMING PROOFS THAT OUR LORD JESUS CHRIST ROSE FROM THE DEAD." (An Easter Sermon.)
8 P. M.—"THE RESURRECTION THAT IS NOW TAKING PLACE EVERY DAY. THE RESURRECTION THAT MAY TAKE PLACE ANY MOMENT AT THE COMING OF CHRIST, AND THAT TERRIFIC RESURRECTION FROM WHICH, AS CHRISTIANS, WE SHOULD SEEK TO SAVE OTHERS." (An Easter Sermon.)
Easter Music all day by fine Male Quartet.
Baptism (Immersion) of Easter candidates at evening service.

MOUNT MORRIS BAPTIST,
5th Av., between 126th and 127th Sts.
H. G. WESTON SMITH, Minister.
11 A. M.—"The Burning Heart."
8 P. M.—Gaul's "The Holy City," by the Choir (Augmented).

PARK AVENUE BAPTIST.
Park Av. and East 64th St.
11 A. M. and 8 P. M.—Dr. WOELFKIN.
Vesper Service, 4:30 P. M., presenting Miss Margaret Slattery's "Triumph of Love."
Men's Class, 9:45 A. M. Mr. James C. Colgate will speak. Women's Class, 9:45 A. M.
Young People's Meeting, 6 P. M.

WASHINGTON HEIGHTS BAPTIST.
145th St. and Convent Av.
REV. HAROLD PATTISON, D. D.
11 A. M.—"The Keys."
8 P. M.—Easter Cantata, "The Resurrection"

Christian Science

AUTHORIZED CHRISTIAN SCIENCE SERVICES AND MEETINGS
are held in the following New York Branch Churches of the Mother Church,
THE FIRST CHURCH OF CHRIST, SCIENTIST,
in Boston, Massachusetts.
SUNDAYS, 11 A. M. and 8 P. M.
WEDNESDAYS, 8 P. M.

FIRST.....Central Pk. West & 96th St.
SECOND.....Central Pk. West & 68th St.
THIRD.....111 East 86th St.
*FOURTH.....Ft. Wash. Ave. & 178th St.
FIFTH.....9 East 43d St.
*SIXTH.....1,301 Boston Rd., Bronx
*SEVENTH.....320 West 125th St.
EIGHTH.....103 East 17th St.
‡NINTH.....Morosco Th., 217 W. 42th St.
TENTH.....25 Waverly Place
‡ELEVENTH.....2,562 Briggs Av., Bronx
*TWELFTH.....Aeolian Hall, 33 W. 42d St.
THIRTEENTH.....311 West 43d St.
‡FOURTEENTH.....3 Way & 146th St.

* Wednesday meeting at 8:15 P. M.
† Second Sunday service at 4:30 P. M.
‡ Wednesday meeting at 10:30 a. m.
x No Sunday evening service.
t Temporary address.

FREE LECTURE ON CHRISTIAN SCIENCE
will be given by
A Member of the Christian Science Board of Lectureship as follows:
April 2.....Third Church
All Are Cordially Invited to Attend

CHRISTIAN SCIENCE SERVICE IN FRENCH in conformity with the Manual of "The First Church of Christ, Scientist," Sundays at 8 P. M., auditorium French Institute, 599 Fifth Ave.

Community Church

THE COMMUNITY CHURCH OF N. Y.
Park Av. and 34th St.
11 A. M.—JOHN HAYNES HOLMES, "THE FEAR OF DEATH."
8 P. M.—Dramatic Performance of "THE TERRIBLE MERK."
Preceded by Address by the Author CHARLES RANN KENNEDY.
10 A. M.—Prof. James H. Leuba, "Psychoanalysis and Freudism."

Congregational

BROADWAY TABERNACLE,
56TH ST. AND BROADWAY.
The Pastor, DR. JEFFERSON
will preach at 11 A. M. and 8 P. M.
SPECIAL EASTER MUSIC
AT BOTH SERVICES.

Disciples of Christ
(Christian)

CENTRAL CHRISTIAN.
141 West 54th St.
Dr. FINIS S. IDLEMAN, Pastor.
Services 11 A. M. and 8 P. M.
MUSICAL PROGRAM AT 11 A. M.
1. The Processional, "Hail the Day That Sees Him Rise."—Wesley.
2. "Christ Is Risen"—Coombs. Sung by Quartette and Chorus Choir.
3. Offertory, "The Magdalene"—Warren. By Quartet: Mr. Thomas McGranahan, tenor; Miss Myrtle Thornburg, soprano; Miss Alberta Brenner, contralto; Mr. Malcom Barnes, baritone.
4. "Open the Gates of the Temple"—Knapp. Mr. Thomas McGranahan.
5. Recessional, "Crown Him With Many Crowns"—Bridges.

Divine Science

REV. W. JOHN MURRAY,
of the
CHURCH OF THE HEALING CHRIST,
Grand Ball Room, Waldorf-Astoria.
Sunday, 11 A. M. Subject:
"OUT FROM THE TOMB."
Special Easter Music.
Sunday School for children at 11 o'clock.
Wednesday evening meeting at 8 o'clock.
DAILY HEALING MEETING,
at 12 o'clock, Waldorf-Astoria. The public is cordially invited to all meetings.

Ethical Culture

SOCIETY OF ETHICAL CULTURE,
FOUNDED IN 1876.
Meeting House, Cent. Pk. West & 64th St.

11 A. M.—DR. FELIX ADLER.
An Easter Address, "The Fullness of Life."
7:30 P. M.—OPEN FORUM.
"Free—or Free-er Speech."
ROGER BALDWIN,
Civil Liberties Union.
JOS. T. CASHMAN,
National Security League.
THE PUBLIC IS INVITED.

Interdenominational

THE UNION THEOLOGICAL SEMINARY.
Service in the Chapel, Claremont Avenue, Between 120th and 122d Streets, at 11 o'clock
Preacher—The Rev. CHARLES REYNOLDS BROWN, D.—D., Dean of the Yale Divinity School.

THE UNION THEOLOGICAL SEMINARY,
Broadway at 120th Street.
PUBLIC lectures by the Rev. JOHN KELMAN, D. D., Pastor of the Fifth Avenue Presbyterian Church. Subject: "JOHN BUNYAN IN ENGLISH LITERATURE."
Thursday, April 5, "John Bunyan's Library." Friday, April 6, "John Bunyan's Sources in the Romances of Chivalry," at 4 o'clock.

"THE LIVING CHRIST."
Prof. J. GRESHAM MACHEN
of Princeton Theological Seminary, under auspices National Bible Institute (Don O. Shelton, President; M. T. Shelford, dean) at the
MARBLE COLLEGIATE CHURCH,
5th Av. and 29th St., 4:15 P. M.

METROPOLITAN TABERNACLE,
120 West 89th St.
REV. M. T. SHELFORD,
Dean of National Bible Institute.
11 A. M.—"The Christ of Today."
8 P. M.—"Jesus as John Knew Him."

CHINATOWN.
The Rescue Society, Old Chinese Theatre, 5-7 Doyers St. Wide Awake Gospel Service Nightly, 10 P. M. T. J. Noonan, Supt.

Jewish

TEMPLE BETH-EL,
Fifth Av. at 76th St.
Friday night service at 5:30.
Regular Saturday morning service at 10:15.
Rabbi Milton Ellis will preach.

PASSOVER SERVICES:
Saturday Evening, March 31, at 5:30 o'clock.
SUNDAY, APRIL 1, AT 10 A. M.,
DR. SCHULMAN will preach the sermon.
All are cordially invited.

TEMPLE ISRAEL.
91st St., near Broadway.
Today, March 31, at 10:15,
RABBI NEWMAN,
"NATIONAL REDEMPTION AND PERSONAL SALVATION."
Friday, April 6, at 8:15,
"ZEROS AND HEROES: THE SEARCH FOR THE SPIRIT IN MODERN LITERATURE."
Sunday, April 1, at 10 A. M.,
RABBI HARRIS,
"THE NEW EXODUS."

SPANISH AND PORTUGUESE SYNAGOGUE.
Central Park West and 70th St.
Rev. Dr. D. DE SOLA POOL, Minister.
will preach this Saturday morning at 11:
Saturday afternoon, 4:15:
"THE HAGGADAH."
Sunday morning, 11:
"BONDAGE IN FREEDOM."
Monday morning, 11:
"PASSOVER OF THE NATION."
ALL ARE WELCOME.

TEMPLE EMANU-EL,
Fifth Av. and Forty-third St.
Saturday, 10:30 A. M.—Dr. Enelow on "The Command of Moses"; or, "The Ceremonial Element in Religion."
Sunday, 10:30 A. M.—Dr. Enelow on "The Festival of Youth."
Friday Evening Services, 5:30 o'clock.
Daily noon service, 12:30 o'clock.
All are welcome.

CONGREG. BNAI JESHURUM,
257 West 88th St. (West of Broadway).
ISRAEL GOLDSTEIN, RABBI.
Today 10:30. "Gift Offerings of the Spirit."
Passover Services Sunday and Monday.
Sunday 10:30, "Moses Versus Tut-Ankh-Amen."

All Welcome.

JEWISH SCIENCE.
RABBI MORRIS LICHTENSTEIN, Leader.
Passover services, Sunday morning, 11, Hotel McAlpin. Subject: "FREEDOM."
Wed. Eve., 8:30, Y. W. H. A., 31 W. 110th.
Jewish Science Interpreter for April just out. $1 a year. Send subscriptions to 310 West 168d St.

FREE SYNAGOGUE,
Carnegie Hall—Sunday Morning at 10:45
DR. WISE
THE RESURRECTION OF HUMANITY.
All Are Welcome.

Lutheran

ADVENT, Broadway and 93d St.
11—Dr. FRANKLIN, "I am Joseph. Your Brother."
7:30—Rector Carol Service, Bible School.

HOLY TRINITY, 65th St., Central Park W. Paul Scherer, Pastor. 11, Topic: "If in this Life Only—But now!" Communion. Easter Festival Evening, 8 P. M.

ST. JAMES LUTHERAN, Madison Av. 73d. DR. REMENSNYDER, 11 A. M.

Methodist Episcopal

CALVARY { 122d St. and 7th Av.
WILLIS P. ODELL, D. D., Pastor.
11—"Who Will Roll the Stone Away?"
8—EASTER MUSICAL FESTIVAL.
Ruth Kemper, violinist and Lucile Orrel, cellist, will assist at both services, the regular Quartette.

CHELSEA, 178th St. West of B'way.
Christian Reisner, D. D.
11:00: "After Death, What?" 7:45: "Never Die." Fleming Trio both services. Cantata and soloists.

GRACE, West 104th St.
Frederick Brown Harris, Minister.
11 A. M.—"He Is Risen."
Signor Sevasta, World Famous Harpist.
7:45 P. M.—"They Are Not Dead."
Dramatized Cantata, "The First Easter."

OLD JOHN STREET, 44 John Street.
FRANCIS B. UPHAM, D. D., Minister.
11, Sunday: Each Week Day, 1 o'Clock.

MADISON AV., 60th St.
Rev. Ralph W. Sockman, Ph. D.,
Rev. Leland F. Cary, M. A., } Ministers
11—Dr. SOCKMAN: "Easter's Growing Evidence."
8—Counod's "Redemption." George Anson Wedge, Director. Dr. SOCKMAN speaks.
10—Men's Class. 11—Junior Church.

METROPOLITAN TEMPLE, 14th St. and 7th Av.
Rev. GEORGE EDWIN PICKARD, D. D., Minister.
11 A. M.—"The Walk from Jerusalem to Emmaus."
8 P. M.—Sacred Easter Concert.

ST. ANDREW'S, 76th St., nr. Columbus Av.
J. LEWIS HARTSOCK, Minister. 11, "The Risen Christ." 8, "The Risen Life." Welcome.

ST. JAMES' { Madison Av. and 126th St.
Rev. Fred. W. STACEY, Minister.
11 A. M.—"When Morning Dawned."
8 P. M.—Pageant, "The Dawning."

ST. PAUL'S { 86th Street and West End Av.
Rev. RAYMOND L. FORMAN, D. D., Pastor.
11 A. M.—Easter Sermon by Dr. Forman.
SPECIAL EASTER MUSIC.
8 P. M.—EASTER CANTATA,
"The Life Everlasting." (Matthews).
By St. Paul's Choir and Orchestra.
Men's Bible Class at 10:15.

New Church

CHURCH OF THE NEW JERUSALEM,
Clark St. and Monroe Pl., Brooklyn.
Take West Side Subway to Clark St.
Rev. E. M. LAWRENCE GOULD.
11, Morning Service with Holy Communion and Sermon, "The Christ We Worship."
Sunday School 10 A. M.

NEW CHURCH (Swedenborgian),
35th St., Bet. Park and Lexington Avs.
Rev. CLYDE W. BROOMELL preaches at 11.
"THE POWER OF AN ENDLESS LIFE."

New Thought

UNITY PRACTICAL CHRISTIANITY.
RICHARD LYNCH, Speaker.
HOTEL ASTOR, Broadway and 44th St.
Sunday, 11 A. M. Subject:
"INDIVIDUAL RESURRECTION."

SPECIAL EASTER MUSIC.
Headquarters, 250 West 57th, Room 517-518.
RICHARD LYNCH speaks here Tuesday, 2:30 P. M.; Wednesday, 8 P. M., and Friday, 8:15 P. M. Open Healing Meeting, Monday, 8 P. M.
PUBLIC CORDIALLY INVITED.

LEAGUE FOR THE LARGER LIFE,
222 WEST 72D ST.
Sun., 11:15—"The Risen Christ,"
Mrs. Addison Leonard Monzel.
8:15 P. M.—"Prosperity Fellowship," Mrs. Jessie W. Boerstler, Speaker.
Daily Noon Truth Talks on Success,
Mr. William Andrew Bahre.
3:15—Daily Talks, Prominent Speakers.
Thurs.—League Dinner, 7 P. M. sharp.
Great Northern Hotel, 118 W. 57th St.
Secure Reservations at League,
Tickets $3. Many Speakers.

Success Through the Laws of Psychology and Auto-Suggestion.
MISS VILLA FAULKNER PAGE.
Subject, April 6:
"Power Consciousness and Its Development."
All Welcome. Collection.
Carnegie Hall (Studio 61), 7th Av. & 57th St.
FRIDAYS, 8:15 P. M.

MISS VILLA FAULKNER PAGE,
Fellowship of the Life More Abundant.
Every Sunday, 11 A. M.—Brooklyn Masonic Temple, corner Clermont and Lafayette Avs., Brooklyn, N. Y. Subject, April 1:
"The Way, the Truth and the Life."
Congregational Singing. All Welcome

EASTER SERVICE
11 o'clock Sunday morning.
Palm Room, Hotel Belleclaire, 77th and Bwy.
THE RESURRECTION,
by
WILLIAM ANDREW BAHRE,
Teacher of Absolute Truth.

GENEVIEVE BEHREND.
136 West 72d St.
Sunday, 11 A. M. "Thinking Into the Absolute."
Friday, 8 P. M., Stereopticon Lecture on VISUALIZING.

"EASTER—WHAT IT MEANS TO THE PSYCHOLOGIST."
ANNA C. NOLLE
HOTEL ASTOR, SUNDAY, 11 A. M.
Big Musical Program—Professional Contralto, Soprano, Violin, Piano.
DON'T MISS IT—COLLECTION.

DR. AND MRS. JAMES PORTER MILLS,
Rodin Studio, 200 West 57th St.
Sundays, 11:15. Subject: "Resurrection. Now from State of Ignorance, in Sense." Healing Service. Welcome.

MARY CHAPIN,
COMMODORE BALLROOM, 11 A. M.

Presbyterian

BRICK.
Fifth Avenue and Thirty-seventh Street.
Ministers { William Pierson Merrill. Theodore Ainsworth Greene.
DR. MERRILL will preach at 11 and 4.
SPECIAL EASTER MUSIC at both services.
Soloists: Inez Barbour, Rose Bryant, Arthur Hackett, Frank Croxton. Chorus Choir, Violin, Violoncello, Harp and Organ. Clarence Dickinson, Organist.
BIBLE SCHOOL, Easter exercises at 10 A. M.
Young People's Society Social and Supper Meeting, 6:30-7:30, at 28 West 37th St.
MIDWEEK SERVICE, Wed. at 8:15 P. M.
NOONDAY SERVICE every weekday at 12:20.

BROADWAY PRESBYTERIAN,
Broadway and 114th St.
Rev. WALTER DUNCAN BUCHANAN, D.D., Minister, will pre

BUILDERS IN RUSH FOR TAX EXEMPTION

Large Number of Plans Filed Shows Faith That Law Will Be Upheld.

TIME LIMIT EXPIRES TODAY

City Bureaus Kept Open on Holiday—Real Estate Board Praises Jesse-Autin Bills.

Renewed faith in the Housing Tax Exemption law was shown yesterday by builders who swamped the Bureaus of Buildings, particularly in Queens, the Bronx and Brooklyn. Men and women in large numbers filed plans to establish their right to exemption under the law which Justice Tierney has held unconstitutional. The time for beginning work to obtain the exemption expires today. Comments disclosed confidence as a result of the vigorous defense of the statute made by Deputy Attorney General Edward G. Griggin, Assistant Corporation Counsel William H. King, Samuel Untermyer and Louis Marshall before the Appellate Division.

In view of the unusual number of persons desiring to file plans, the Building Bureaus in the different boroughs were kept open yesterday, although heretofore they have been closed on Good Friday. The value of the buildings projected in plans filed in Queens was substantially the same as on every day in the last week in which tax exemption may be established unless the statute is extended by the Legislature. The total was estimated at well over $3,000,000. In the Bronx and Brooklyn it was said the figure would run higher than $1,000,000.

"We will keep open from 9 o'clock in the morning to take care of those who may file their building plans at the last minute," said Patrick J. Reville, Superintendent of Buildings in the Bronx. "The number of persons filing plans has not diminished since it became generally understood that every effort would be made to get a reversal of Justice Tierney's decision. The people are confident that tax exemption will be upheld."

The bureaus in other boroughs will be open this morning to handle the plans of those who rush in under the deadline. On Monday the building inspectors will begin checking up plans with sites to determine whether the prospective builders have actually begun construction as required by the law. Construction will be considered under way if excavation has been started and later is continued in good faith.

Samuel Untermyer and others who argued the appeal from the Tierney decision before the Appellate Division said yesterday that they were hopeful a ruling would be made next week.

The following statement was issued yesterday by the Real Estate Board of New York:

"Of equal importance, as far as the housing situation is concerned, to the Tax Exemption law are the Jesse-Antin bills reported favorably in both houses and certain of passage during the coming week. One bill modifies the Tenement House law, permitting cheaper construction and allowing architects and builders to take advantage of modern progress and not be kept down by the rigid requirements of a Tenement House act passed twenty years ago."

The board says further that it is believed 100,000 new apartments can be added within a short time at very moderate expense, under the Jesse-Antin bill, also on third reading in both house, which permits the conversion of three-family houses. This bill permits the use of buildings fifty-five feet in depth and under, and three stories in height with basement.

NEWSPAPERS RAISE PRICES.

Springfield Union, Republican and News Adopt Two-Cent Rate.

SPRINGFIELD, Mass., March 30.—The Springfield Union, The Evening Union, The Springfield Republican and The Springfield Daily News will announce tomorrow an increase in price from one to two cents a copy, effective Monday. The Union and The Republican reduced their price from two cents to one cent a year ago. The Daily News always has sold for one cent, except its midweek issue, which sold for two cents.

The announcement that will be carried in tomorrow's edition of The Union says, in part:

"For the benefit of other newspapers that may have been interested in the excursion of the Springfield press into the field of one-cent journalism, it seems permissible to say that the venture offers no attractions. From the viewpoint of the newspaper it is economically wrong; from the viewpoint of the reader it goes against his sense of the fitness of things. He does not want to pay more for anything than it is worth, but he does not want to pay less than a fair price, and one cent is not a fair price for a newspaper that strives to meet the needs of an intelligent public."

WOODHOUSES FIGHT AWARD.

File Exceptions to $125,000 Judgment In Alienation Suit.

BURLINGTON, Vt., March 30.—Mr. and Mrs. Lorenzo E. Woodhouse of New York and this city, who stand under order from the Superior Court to pay $125,000 to Mrs. Dorrit Stevens Woodhouse, wife of their son, for alienation of his affections, filed a bill of exceptions in the case today.

The Jury which heard the case awarded $465,000 damages, but the Court directed that the amount be reduced to $125,000. The plaintiff accepted the reduction, but her parents-in-law announced they would carry the matter to the Supreme Court.

ENRIGHT'S VACATION ENDS.

Police Commissioner Returns After a Fortnight in Florida.

Police Commissioner Richard E. Enright, accompanied by Mrs. Enright, returned yesterday from a fortnight's vacation trip in Florida. He went directly to his home in Brooklyn. At Police Headquarters it was said he would not return to his desk until Monday.

It was reported Commissioner Enright on Wednesday would formally open the new school for detectives on the second floor of the old Elizabeth Street Station. The initial class will have fifty-five students.

Says Spring Coal Cut Is Not Likely.

HAZLETON, Pa., March 30.—There is not likely to be any Spring cut in the price of domestic anthracite this year, according to A. B. Jessup, general manager of the Jeddo Highland Coal Company, one of the largest members of the independent group of operators. He said today that the market is strong for domestic grades and that the cost of production remains high. It has been the custom up to a year ago to reduce the price 50 cents a ton on April 1 to stimulate buying and then increase it 10 cents monthly up to September, when the old rate was again reached.

COAL MAN IS CONVICTED IN SHORT-WEIGHT FRAUD

He Faces Twenty Years in Prison and $55,000 Fine for Conspiracy Against Railroads.

Special to The New York Times.

CHICAGO, March 30.—James C. Michael, President of the Chest Creek Coal Company, was found guilty today, by a jury in Federal Judge Wilkerson's court on a charge of entering false claims against railroads in connection with coal shipments.

The maximum sentence which Michael can receive under today's conviction is twenty years' imprisonment and a $55,000 fine. He also is under indictment by the County Grand Jury as a result of alleged short weighing in the filling of school contracts for the Chicago Board of Education.

Michael was accused of putting "short weight" carloads of coal on the rails, having them weighed at their destination and claiming that the carrier had lost the coal en route and was therefore liable for damages. The indictment charged that $500 was fraudulently obtained in this way, but Edward Hess, Assistant United States Attorney, said that the conspiracy netted thousands of dollars.

The scheme, the Government charged, involved Fred Enders, an inspector of cars for the Illinois Central Railroad. On the stand Enders told how Michael had approached him with a plan to report shortage of weight on cars used in Michael's shipment, which he inspected and for which Michael filed claims.

Daniel J. Kinnally, Secretary of the company, who was tried with Michael, was found not guilty.

TREASURY NEAR END OF SILVER PURCHASES

Mint Director Predicts That the Full Supply of Bullion Will Be Bought by July 1.

WASHINGTON, March 30.—Prediction that the Treasury requirements of silver bullion purchased under the Pittman act will be fulfilled by July 1 was made tonight by Director of the Mint Scobey. He said that about 20,000,000 fine ounces remained to be bought under the act and he estimated that, with silver production averaging between 6,000,000 and 7,000,000 ounces monthly, purchases during the next three months would make up the amount needed.

The purchases will stop abruptly when the requirements have been met and for that reason, the Director said, every effort would be made to assure to American miners the full benefits of the act "up to the latest possible date." While not guaranteeing it he declared that the policy would be to see that the miners obtained to the finish the price of $1 an ounce, 1,000 fine, for their product.

Additional restrictions are being promulgated in the direction of aiding American miners to obtain the price which is fixed in the law, the Director's statement announces. It adds that, so far as it is preventable, there will be no discrimination with regard to prices in the various sections of the country.

BUSINESS IS STILL GAINING.

Trade Reviews Report Remarkable Buying and Excellent Outlook.

Further recovery has been recorded in business, according to the week-end reviews of the commercial reporting agencies. Particular stress is laid upon the manner in which retail trade has expanded.

The summary of business conditions in the United States, as compiled by Bradstreet's, says:

"Despite the coldest weather for late March in over a third of a century, with country roads almost impassable in many Northern States, the seasonal urge plus remarkable buying ability on the part of the general public is such that retail trade has greatly expanded, and with jobbing trade for the further future and industry are the best reported since the Spring of 1920, three years ago. Industry, led by the building trades, automobile manufacturing, iron and steel in practically every line, and textile manufacturing, particularly of cottons and woolens, is active, almost feverishly so, in fact, in some lines. The building trades are very active, but some in that line are inclined to argue that prices of material, and more particularly of labor, are bound to influence some curtailment of future activities."

Dun's Review says:

"It is significant of the pronounced industrial revival that the leading steel interest is now running at better than a 90 per cent. rate, against about 65 per cent. a year ago, and that the number of pig iron furnaces at work is increasing steadily. While the general purchasing power has been materially enhanced, the rise of prices in primary markets is yet to be fully passed on to the retail counters, and it is not clear now to what extent, if any, the change will affect the final distribution of goods."

SLIGHT DROP IN DRY GOODS.

Severe Weather Retards the Normal Pre-Easter Trade.

Special to The New York Times.

CHICAGO, March 30.—Marshall Field & Co., in their weekly review of the wholesale dry goods trade, say:

"Current wholesale distribution of dry goods during the past week was slightly less than a week ago, but was in excess of that of a year ago during the same period.

"Orders from salesmen on the road continued in about the same volume as last week, and were approximately equal in amount to the total for the corresponding period last year.

"Sales for Fall delivery continued in good volume, about equaling last week's total, and considerably exceeding the figure of the corresponding week in 1922.

"Severely cold weather throughout the country, however, retarded the normal amount of pre-Easter business and was partly responsible for a somewhat lower figure for sales for immediate delivery, as compared with the total for the corresponding week a year ago.

"There were more customers in the market than during the same week last year.

"Collections show some increase over the corresponding period of last year."

$5,000,000 OIL CO. FAILS.

Receivers for Large Mid-Country Independent Concern.

MUSKOGEE, Okla., March 30.—Receivers for the Constantin Refining Company of Tulsa, one of the largest independent operators in the Mid-Continental oil field, were appointed by Judge Robert L. Williams in the United States District Court here yesterday.

The appointment was on the petition of the Spitzer-Rorick Trust and Savings Bank of Toledo, Ohio.

The petition charged that the company had defaulted in payments on a $5,000,000 bond issue.

BUSINESS NOTES.

L. Isaacson & Son, manufacturers of boys' wash suits and woolen novelties, have appointed Marc Perl as director of sales for the metropolitan district. Mr. Perl was formerly connected with Samstag & Hilder Bros.

Nat J. Marks, formerly of Marks & Jacobson, is now associated with Strauss & Co., broad silks, 165 Madison Avenue, in the capacity of sales manager.

BUSINESS WORLD

COMMERCIAL PAPER.

Yesterday .....5 per cent. for the best names
Thursday .....5 per cent. for the best names
The quotations are for six months' paper.

***

Hand Bag Leathers Higher.

Manufacturing of hand bags, particularly the higher grades of leather ones, say that prices will have to be advanced shortly. A representative of a well-known local firm said yesterday that the imported leathers his concern is using, including acrases, mahogany calfs and cowhides, show an increase in cost of from 20 to 25 per cent. above those prevailing last Summer. When the stock already made up is exhausted the increase will have to be reflected in higher prices. Users of domestic leathers are confronted with the same problem. Many of the makers of the medium and cheaper lines, where price is the main consideration, are endeavoring to absorb added raw material cost by economies in production and increase in sales volume.

***

Still Placing Coal Orders.

March has drawn to a close without the usual holding back of anthracite orders in anticipation of the April discount, Saward's Journal will say today. It has been realized that the Spring reduction on domestic sizes would, in all probability, be omitted this year for the reason that the market is in no need of a stimulant of this kind, and for the further reason that if the companies have to cut the price of their steam coal they will be less inclined than ever to make a downward revision in the rest of the list. The bituminous market remains quiet on the surface, but the official figures of production show that coal is being mined and sold on a heavy scale.

***

Hand-Painted Handkerchiefs.

About the last word in novelty handkerchiefs for women in a season in which novelties in this merchandise seem to be more numerous than ever is now being offered here at retail at $2.50 each. They are imported from France and show dainty hand-painted heads and figures on the miniature order. The decorations are relatively large, considering the size of the handkerchiefs, and are very attractive. The handkerchiefs are of fine crêpe, and the painting is said to be fast to washing.

***

Gray Goods Very Quiet.

With the Cotton Exchange closed all day and several of the leading commission houses putting up the shutters at noon, not a great deal was done in the local market for gray goods yesterday. Sales of 39-inch 68-72 printcloths were reported, however, some at 12½ cents and some at 12⅝ cents. Not enough were sold at the latter figure, though, to establish the market. Small business was also done in 38½-inch 64-60s at 11 cents, with unconfirmed rumors of similar sales at an eighth less. For Southern 38½-inch 60-48s, 9⅝ cents was paid in a small way. In the limited sheetings business of the day were sales of 37-inch 3.50s at 13¾ cents. For 37-inch 48-square four-yard sheetings 11⅞ cents was best. Forty-inch five-yard sheetings were held at 10½ cents, with 36-inch 5.50s quoted at 8¾ cents.

***

New Printed Flannel.

A novelty in a high-grade printed flannel, to be used for the jacquette, the paletot, the sleeveless blouse, dresses and skirts for midsummer wear, is now being offered by the Botany Worsted Mills. The design on the cloth has motifs of both Egyptian and Assyrian derivation. It is executed in horizontal stripings in five bright colors upon a cream ground. A three-inch band pattern made up of fantastic animals of darker color is enclosed in narrow arrangements of the conventionalized lotus, this being done in three colors. Alternating with this stripe is another of the same width showing triangular blocks of color marked by angular figurations of characteristic Egyptian flavor in light and dark effects. The seven color schemes are of an essentially sports character, there being no attempt to show the authentic range.

***

Buyers to Return Soon.

While buyers visiting local garment showrooms during the past two or three weeks have been comparatively few, wholesalers believe that there will be a largely increased number here in the coming few weeks. Many will come, it is pointed out, to obtain merchandise to offer at special values to stimulate trade. Others will be here to see the new models which have been prepared and to cover a portion of their merchandise requirements for later season use. The wholesale market has enthusiastically commended what appears to be a fairly general movement among retailers to postpone sales at which prices will radically be reduced until some time after Easter. This move will have a beneficial reaction on the wholesale purchasing, it is said. Buoyed up by the business already placed and the current indications, the wholesalers are looking forward to sustained ordering over the next four weeks at least.

***

Wide Ribbons in Favor.

Ribbon wholesalers continue to experience an expanding demand for wide ribbons. Stocks of these goods, which for a long time were considered inordinately large owing to restricted buying of them, are being steadily reduced. The chief cause of the improved sales is the use made of the ribbons by the cutting-up trades for dress decorations. The side-tie effect, featuring a broad sash on coats, suits and jacquettes, is one of the outstanding uses. There is a steady demand for fancies following the Egyptian motif. Narrow ribbons, both fancy and staple, are moving well. The millinery trade is using them, although there has been a pronounced drift here toward the wider numbers lately.

***

Demand for Work Clothing.

Manufacturers of work clothing are doing a large business, reflecting the current pace of industrial and agricultural operations. Retailers are laying in stocks of very substantial proportions and the advance buying for Fall is deemed very satisfactory. Remembering the difficulty which retailers had with their large stocks during the depression, manufacturers are curbing extra large advance purchases for which the outlet may not be fairly certain. One of the largest manufacturers has incorporated the following in letters to customers: "We do not want your order if you do not need the goods, so suggest that you buy conservatively." Certain sections of the country are being vigorously canvassed for increased sales by some makers, notably that around Los Angeles. The demand is well distributed over overalls, shirts, trousers and corduroy suits.

***

Found Jewelers Wanted Goods.

Glowing reports of business in the Middle West, Southwest and the southern part of the Pacific Coast were made yesterday by a salesman for a prominent local maker of platinum jewelry. He had just returned from a trip through a territory embracing practically all of the country west of Ohio, and, with the exception of the Northwest, found retailers good buyers of the lines he carried. Sautoirs, flexible bracelets, ring mountings, bar pins, brooches and earrings all were bought well, especially in the higher-priced pieces. Mounted rings also met with a good demand in the territory in question. Platinum has advanced again, which is expected to stimulate buying. Current prices are $112 an ounce for "soft" metal, $120 an ounce for "medium," and $128 an ounce for "hard" platinum.

***

"Chokers" Having Good Season.

While reports from various parts of the fur manufacturing trade do not exactly agree on the success that is being met with this Spring by jacquettes, there is little reason to doubt that "chokers" are in for a good season. Fox pieces of this kind are especially strong, an excellent demand for natural blue foxes being received from the high-class retail trade. Platinum and beige foxes are good; in fact, foxes in all the lighter shades are in demand. Price ranges are very broad, and chokers "to fit every pocketbook" are available in the market. Even some of the high-priced houses in the trade have them at prices ranging from $4 upward.

THE WEEK'S PRICE TREND.

Declines in the Foodstuffs Were Rather More Than Usual.

With the foodstuffs declines in Dun's list outnumbering the advances by slightly more than four to one, the trend of commodities prices was more sharply downward this week than has been the case for some time. In only one part of the general list—the metals—was there any real excess of advances over declines. Of the more than 300 articles quoted on in this list, only 79 showed change for the week, and of these 45 were downward. Last week, in 77 revisions, only 29 declines were shown.

The following list gives the minimum wholesale prices quoted on selected standard commodities this week. They are corrected to yesterday, and with them are given comparative prices for last week and the corresponding week a year ago:

	This Week.	Last Week.	Year Ago.
Apples, com, bbl.	$3.50	$3.50	$6.00
Beans, mar., c., 100 lbs.	10.75	10.75	6.75
Butter, cream., ex., lb.	.49	.50	.36
Butter, D., c. to f., lb.	.43	.43	.28
Cabbage, per bbl.	1.50	2.75	2.50
Cheese, w. mi. spl., lb.	.29	.29	.24
Codfish, G. Bks., 100 lbs	8.50	8.50	9.00
Coffee, Santos, No. 4, lb	.15	.15¼	.13½
Eggs, nearby, fancy, dz.	.41	.42	.37
Onions, bag	3.00	3.00	8.50
Peas, Scotch, 100 lbs.	8.00	8.00	6.75
Potatoes, bbl.	3.75	4.50	4.25
Rice, fancy head, lb.	.07	.07	.06¾
Tea, Formosa, fair, lb.	.23	.23	.20
Tea, Japan, best, lb.	.50	.50	.50
Bacon, 14@8 down, lb.	.13½	13½	.16
Beef, live, 100 lbs.	9.00	9.00	8.35
Hams, big, in tcs., lb.	.16¾	.16¾	.24¾
Hogs, live, 100 lbs.	8.00	7.85	10.20
Copper, electro, lb.	.17¾	.17¾	.12¾
Sheep, live, 100 lbs.	8.50	8.50	12.00
Barley, malting, bu.	.81	.81	.73½
Hay, No. 1, 100 lbs.		1.25	1.45
Aluminum, pig, lb.	.24½	.24½	.17
Rye, No. 2, bu.	.92	.94½	1.10½
Spelter, lb.	.081	.083	.049
Brown sheets, yd.	.16½	.16½	.11½
Cloths, pr., 64x60, yd.	.11	.11¼	.07¾
Hides, packer, No. 1, lb.	.18½	.18½	.13
Hides, cows, hvy., lb.	.15	.15	.11
Leather, u. b., t. r., lb	.50	.50	.38
Rubber, up. r., fine, lb.	.30½	.30½	.17¼
Plan. 1st latex cr., lb.	.33¾	.33¾	.14½
Silk, Ch., st. fil. 1st, lb.	9.85	9.75	7.75
Silk, Jap., fil., No. 1, Sinshiu, lb.	8.90	9.00	6.10
Wool, dom. av. 98 quo. lb.	.823	.822	.600

Of the 26 changes in the foodstuffs this week, only five were upward. In the local market for provisions there were but two changes, a decline of 10 cents a barrel in Spring patent flour and a drop of 35 cents a hundred pounds in Middle Western lard. Advances were lacking. In the Chicago provisions list advances were also lacking, save for a rise in live hogs. Short ribs were lower there, while live beef, live sheep and mess pork were all unchanged. Advances were missing from the local dairy products list, but the declines were small in every case where they were shown. The best grades of butter in the list were each a cent a pound lower, and nearby fancy and first-quality fresh-gathered eggs each fell off a cent a dozen. Excepting for the fresh-gathered eggs, which are a cent lower, all of the quotations in this part of the general list continued higher than at this time a year ago.

No changes were seen in the listed fresh fruits this week, but the dried ones were more unsettled than for some time. Orange and lemon peel were higher, but all of the other changes were downward. They were seen in apricots, citron, peaches, prunes and muscatel raisins. All of the revisions in the listed vegetables were downward, some of them sharply so. Choice red kidney beans were lower, as were cabbage, onions and potatoes. The break in cabbage was very sharp, amounting to $1.25 a barrel for the week. Onions were 50 cents a bag lower, while the drop in potatoes was 75 cents a barrel.

The changes in the beverage list consisted of declines in No. 7 Rio and No. 4 Santos coffees. The teas continued bare of changes either way. Both 96-test raw and fine granulated sugars were lower for the week, but still substantially higher than at this time a year ago. Revisions in the spices consisted only of advances in mace and cloves.

In the grains list, advances in corn and straw were more than offset by declines in wheat, oats and rye. Hides, for the first time in many weeks, showed no change either way, and the leather list was again devoid of changes in either direction. Metals changes were fewer than for quite a while, and they showed a larger proportion of declines than has been the case of late. This week none of the pig irons or billets were listed among the advances, which left iron and steel bars, tank plates, No. 28 black sheets, wire nails, galvanized barb wire and No. 28 galvanized sheets. The declines took place in furnace coke, spelter and tin. Lead was a trifle higher.

There were twenty changes this week in the combined lists for drugs, chemicals, dyestuffs and oils, of which only nine were upward. About the only feature was the sharp break in quicksilver, which dropped $5 a flask of 75 pounds. In the naval stores, resin and turpentine were higher. Among the miscellaneous changes of the week were a rise of 10 cents a pound in Shanghai raw silk and a similar drop in Sinshiu No. 1. Other miscellaneous revisions included advances in No. 1 mahogany platinum and wood pulp, and declines in hops, jute and tallow. Aside from announcements of wage advances in both the cotton and woolen trades, the week in the textiles was bare of interest. Gray cottons were more or less neglected and weaker, and the same was true of burlaps.

ARRIVAL OF BUYERS

Arriving Buyers may register in this column by telephoning Bryant 1000.

BALTIMORE—Stewart & Co.; C. H. Collins, silks, velvets, dress goods; 16 West 20th.
BIRMINGHAM, Ala.—Oster Bros., Furniture Co.; P. Oster, rugs, draperies; Pennsylvania.
BOSTON—Oxford Mfg. Co.; L. Wadman, dresses; Pennsylvania.
BOSTON—Joseph Reiner; A. Reiner, pongee, normandy voile, organdy, novelty children's dresses; 1,225 Broadway (Jobber's Market).
BUTLER, Pa.—A. M. Reiber & Bros. Co.; M. H. Reiber, ready to wear; Pennsylvania.
CANTON, O.—The Cloak Co.; B. Goldman, blouse back suits; 141 W. 33d (G. Silver).
CHICAGO—Siegel Bros.; A. J. Brinkman, flowers, feathers; Pennsylvania.
CHICAGO—Leonard Morton & Co.; M. Klapper, wearing apparel, millinery; Pennsylvania.
CHICAGO—Raphaelson & Oppenheimer; M. S. Oppenheimer, women's hats; Claridge.
CHICAGO—E. S. Pierce, women's waists, children's dresses; Pennsylvania.
CHICAGO—Herbert M. Mendel; H. H. Sahn, coats, suits, dresses; Pennsylvania.
CHICAGO—Kinsley Shirt Co.; M. L. Hirsch, piece goods; Commodore.
CHICAGO, Ill.—Mandel Bros.; Miss M. Kelly, ladies' dresses, suits; 13 E. 22d.
DALLAS, Tex.—Sanger Bros.; W. H. Hirst, rugs, draperies, carpets; 19 East 24th.
DALLAS, Tex.—Higginbotham, Bailey, Logan Co.; J. S. McCarty, ready to wear; 305 B'way.
DETROIT—Crowley, Milner Co.; G. Sufinsky, notions, mgr., jobs children's basement coats (2-14), opossum chokers; 38 W. 32d.
HOUSTON, Tex.—Waddell Furniture & Carpet Co.; S. H. Pope, carpets; Pennsylvania.
LEWISTOWN, Pa.—Conroth Store; J. D. Cohen, gen. mgr. men's, boys' clothing. Pennsylvania.
MACON, Ga.—Union D. G. Co.; J. T. Killen, draperies, rugs, toys; Pennsylvania.
NEW ORLEANS—Loeb, Hart & Co.; M. H. Hart, notions, hosiery; Grand, room 515A.
NEW ORLEANS—Schwartz Bros. & Co.; H. J. Schwartz, gen. mdse.; 60 Worth (White & Pardee).
PHILADELPHIA—Adler Stores; B. Adler, millinery; 1,170 Broadway, Room 310.
READING, Pa.—Adler Stores; G. Heckel, millinery; 1,170 Broadway, Room 310.
RICHMOND, Va.—Adler Stores; William Alexander, millinery; 1,170 Broadway, Room 310.
SAN FRANCISCO—Max Levy, jobs printed crepe dresses, canton crepe dresses; 370 7th Av. (A. Levy).
SAN FRANCISCO, Cal.—The Emporium; Miss Kirk, blouses, petticoats; 225 5th Av. (Retail Research Assn.).
SEATTLE, Wash.—The Bon Marche; Miss F. G. Heverlo, muslin underwear, house dresses, negligees; 225 5th Av. (Retail Research Assn.).
SIOUX CITY, Ia.—T. S. Martin Co.; W. Doyle, jobs silk underwear; 36 W. 29th (Ferbman & Altman).
ST. LOUIS—B. Nugent & Bro. D. G. Co.; Miss M. A. McGreevy, women's, misses' dresses; McAlpin.
TERRE HAUTE, Ind.—Kleeman D. G. Co.; R. R. Robinson, rugs, carpets, linoleums, upholstery; Pennsylvania.
TYRON, Pa.—Conroth Store; J. D. Cohen, gen. mgr., men's, boys' clothing; Pennsylvania.

APARTMENTS IN DEMAND.

Operator Buys East Side House Held at $600,000.

Max N. Natanson purchased from Dr. David L. Sohn 122 East Seventy-sixth Street, a nine-story high-class apartment house, on plot 87 by 102.2. On the ground floor there are three apartments, containing, respectively, four, five and six rooms and two baths, and on each of the upper floors there are three apartments of six, seven and eight rooms, respectively, the six-room apartments having two baths and the seven and eight room apartments three baths each. The property rents for $85,000 and was held at $600,000, Mr. Natanson paying all cash over a first mortgage for $350,000. The broker was Samuel Ginsberg. Dr. Sohn just acquired the property from Benjamin Winter, who purchased it recently from the builder, John J. Downey.

Abraham Zauderer, Inc., sold to Levy & Levy the Langhorn, a six-story elevator apartment at 888 Riverside Drive, on a plot 214 by 100. It accommodates forty-eight families and returns an annual rental of about $90,000. The property was held at $600,000. S. H. Shapiro was the broker.

Harris & Maurice Mandelbaum and Fisher & Irving I. Lewine have resold to the Evelyn Realty Company, David H. Van Damm, President, the six-story elevator apartment known as Chilmark Hall, at 501 West 143d Street, northwest corner of Hamilton Place, on a plot 90.2 by 100.8 by 99.11 by 132.7. It was held at $325,000 and shows an annual rental of about $45,000. J. Jelot and William S. Baker & Co. were the brokers. Mandelbaum & Lewine recently bought the property from Max N. Natanson.

William S. Baker & Co. sold for Mrs. Bella Stiefel Hanover Court, at the northwest corner of West End Avenue and 100th Street, a seven-story apartment, on plot 56 by 100. It was held at $300,000 and rents for about $41,000.

Charles Kimmelman and George Zauderer, operators, bought Jeanette Court, a six-story apartment, on the southwest corner of Audubon Avenue and 178th Street, on a plot 95 by 100. The building contains thirty-eight tenants and rents for $36,500 a year. It was held at $225,000. William S. Baker, in conjunction with J. C. Hough & Co., was the broker.

The six-story elevator apartment house at 503 to 507 West 121st Street has been purchased by Samuel Wacht Jr. from the Trinity Exchange Realty Corporation.

This property, which adjoins the Bancroft apartments, recently bought by the university, abuts the Delaware at 526 West 122d Street, bought last week by Mr. Wacht.

Slawson & Hobbs sold for Daniel B. Freedman the five-story apartment, with stores, at 493 Amsterdam Avenue, adjoining the southeast corner of Eighty-fourth Street.

Samuel Kaplan sold for Jourmire Silverman to I. Prosner of Paterson, N. J., the seven-story elevator apartment house, on a plot 60 by 100, containing suites of seven and eight room apartments, at 306 and 308 West Ninety-ninth Street, between West End Avenue and Riverside Drive. The property is valued at $200,000.

Barnett & Co. sold for William Pennefether the two five-story apartment houses at 47 and 49 East 128th Street, adjoining the northeast corner of Madison Avenue. The property has been in the seller's family for over twenty years. The purchaser is Judge Lorenz Zeller, who owns the building at 2,011 and 2,013 Madison Avenue, at the southeast corner of 128th Street. The parcel was held at $37,000.

The five-story tenement, on plot 33 by 100, at 164 and 166 East 112th Street, was sold by Richard W. Elliott for S. William Tischler to the Morwin Realty Company. The property was held at $35,000.

E. V. Pescia & Co. resold to A. Lanzen the two five-story apartments at 160 and 162 West Ninety-eighth Street, near Amsterdam Avenue, on a plot 40 by 100. The property consists of ten eight-room apartments, with all improvements, having an annual rent of about $9,000.

It was purchased two weeks ago from Harold C. Mathews and was held at $55,000. Daniel L. Weeden was the broker in the transaction.

The six-story apartment, on a lot 25 by 100, at 11 West 126th Street, was sold by Butler & Baldwin for Rose A. Block, as executrix of the estate of I. Block, to a client for investment. The property was held at $50,000 and this is its first sale in seventeen years.

Buying In the Suburbs.

The Briarcliff Realty Company sold to Joe Pogact twenty-five acres with farmhouse located north of Briarcliff Manor, N. Y.; also one-acre building plots in Briarcliff Manor, N. Y., to Alfred G. Bookwalter and Mrs. Grace D. S. Nichols, who will build at once for occupancy.

Chauncey B. Griffen sold for George and Jessie W. Walther their property consisting of private residence on large plot on Prospect Street, in the Darwood section of Mount Vernon. The purchaser, Louis Weinstein, will take possession on May 1.

Dr. Robert Conway purchased through W. S. E. Hall at 30 Bay Street, St. George, a cottage at 345 Oakland Avenue, West New Brighton, from William H. Stitt.

Arthur N. Pierson Jr. of Westfield, N. J., reports great activity in Westfield real estate. During the last week he made sales to the following: G. B. Whelpley of Harrison Avenue, Westfield; Timothy Callahan of New York, Charles Beyer of Bayonne, N. J.; Stephen Douglass of Long Island, C. C. Stewart of Brooklyn, N. Y.; F. H. Walker of Greenwich, Conn.; Everett Boughton of Long Island and J. Ogden Holly of East Orange, N. J.

Haines & Hain, Inc., sold in Newark the following property located at 625 South Belmont Avenue, consisting of a two-family house, sold by Louis Kabot to Peter Hacik. The new owner will occupy the house. Property located at 74 and 76 Montclair Avenue, consisting of a one-family house, sold by Harold Malcolm to John Buckley. The new owner will occupy the house. Property located at 9 and 11 Huntingdon Terrace, consisting of a lot; sold by George Brandt to Louis Gelman. The new owner will build an up-to-date house on the lot.

The Lewis H. May Company sold for Phillip Horwitz a private two-and-a-half-story all-year dwelling, located on the west side of Beach Thirty-sixth Street, Edgemere, L. I., to Clear Realty Company, E. M. Steindler, President.

The estate of William J. Morris sold the plot on Clark Avenue, Far Rockaway, size 169 feet by 228 feet, with two large houses and garages, known as the Jacob Hotel, to S. Jacobs, the present tenant. William L. Bowman was the broker in the transaction.

Mann & Schnall sold for I. Goldberg sixteen bungalows on Twenty-fourth Street and Bay Avenue, Edgemere, L. I., to Dr. J. H. Messinger. The property was held at $50,000.

Montefiore Congregation a Buyer.

For additional school facilities, the Montefiore Congregation has purchased an interior lot adjoining the Montefiore quarters to the south at Hewitt Place and Macy Place. The plot contains about 3,000 square feet, and the new school building will be erected at an early date. Jacob Finkelstein & Son acted as brokers in the sale.

Operator Purchases Loft Building.

Abraham Crosney, operator, purchased the loft building at 18 and 20 West Twenty-first Street. It is an eleven-story steel structure, on a plot 50 by 92. The building is located on the south side of West Twenty-first Street, 100 feet west of Fifth Avenue. It rents for $50,000 per annum and was held at $325,000. The purchaser has paid all cash above the mortgage. The broker in the transaction was Julius Friend & Co.

Business Properties.

Sidney L. Warsawer resold the two four-story buildings at 352 and 354 West Fortieth Street, on a plot 33 by 100, to the Bullock Manufacturing Company, Thomas H. Bullock and Harry Bullock, proprietors, manufacturers of lighting fixtures.

The same broker some time ago sold the Messrs. Bullock the six-story loft building adjoining on the west and having a frontage of 40 feet, and, with this property, they now control 77 feet.

Physician Buys Building.

The three-and-one-half-story building at 404 East Ninth Street, which has belonged to the Bishof estate for the last forty-four years, has been sold. Deeds were brought direct from Germany by the son of Max Bishof to give title on the property to an east side physician, Dr. Margaret, who was the purchaser of the property. B. Metz & Co. were the brokers in this transaction. Dr. Margaret will alter and occupy.

BUSINESS RECORDS

FAILURES OF THE WEEK.

BRADSTREET'S reports 380 failures for the week in the United States, as compared with 371 for the previous week and 345, 314, 113, 96 for the corresponding weeks 1922 to 1910. The New England States had 39; Middle, 85; Western, 85; Northwestern, 45; Southern, 88; Far Western, 40. Canada had 67, against 56 for the preceding week. In the United States, about 72.6 per cent. of the concerns failing had $5,000 capital or less and 17.1 per cent. had from $5,000 to $20,000 capital.

BANKRUPTCY PROCEEDINGS.

Petitions Filed—Against

LIPMAN & SCHLESINGER, jobbers of shoes, 315 Fourth Avenue, by the Ferguson Brothers Company for $444; Trojan Shoe Company, Inc., $661; Groveland Shoe Company, $658. The members of the firm are Harry Lipman and Julius Schlesinger.

THE ORIGINAL CHARITY SHOP, INC., candy and confectionery, 2,252 and 2,565 Broadway, by George A. Taylor for $1,000; Louis Rossi, $396; Banner Candy Manufacturing Corporation, $44. John L. Lyle was appointed receiver under $1,000 bond by Judge Augustus N. Hand. Liabilities, about $10,000; assets, about $2,000.

HYMAN CANTOR, cigars, cigarettes and stationery, 474 Hudson Street, by H. & W. Cigar Company, Inc., for $127; Schlenoff & Samuelson, $155; Metropolitan Tobacco Company, $250.

Petitions Filed—By

KAUFMAN BROS., cotton goods, 314 Canal Street — Liabilities, $5,475; assets, $2,703. Principal creditors are H. A. Miller & Son, Inc., $2,362; A. Barmini, $2,414; Elias Reiss & Co., $1,915; Nathan Barger Co., $1,970. Walter L. Bryant was appointed receiver, under $1,000 bond, by Judge Augustus N. Hand. The members of the firm are Joseph and Jacob M. Kaufman.

SAMUEL LE TRAUNIK, artist, 126 West 47th Street—Liabilities, $3,131; no assets. Principal creditors are Darby Aaronson, $1,500; Ralph Ash, $1,000.

FRANK CARACCIA, driver, 151 West 108th Street. Liabilities, $880; no assets.

DAVID KRONENBERG, auto top maker, 26 Bristol Street, Brooklyn. Liabilities, $12,078; assets, $100.

Schedules Filed.

SAMUEL WEINBERG, doing business as Weinberg Feather Neckwear Co. and Fashionwear Sweater Mills, 31 East Tenth Street—Liabilities, $175,985; assets, $98,575; main items being stock, $89,785; accounts, $7,800. Principal creditors are Esa & Arr Knitting Mills, $4,197; Keva Knitting Mills, $4,746; National Spinning Co., $5,833; Union Spinning Co., $2,349; Chatham & Phenix National Bank, $5,150; National Butchers' & Drovers' Bank, $3,650; Bloomberg Worsted Spinning, $3,035.

REIS & NEWMAN, shoes, 1,800 First Avenue—Liabilities $37,291, assets $30,928, main items being machinery and fixtures $14,000, stock $14,000. Principal creditors are Rosa Newman $8,800, Fannie Newman $4,000, J. Musliner & Co. $4,184, Yorkville Bank $1,800.

JOSEPH HERSCHEL, woolens, 210 Greene Street—Liabilities $20,400, assets $26,745, main item being accounts $20,400. Principal creditors are Stillwater Worsted Mills $15,800, Old Colony Woolen Mill $4,015.

WORTZMAN & MALLARD, INC., dress manufacturers, 25 West Fifty-seventh Street—Liabilities $9,016, assets $4,559, consisting of accounts. Wortzman, Inc., is the principal creditor on a claim of $6,023.

JOSEPH M. GOTTFURCHT, jewelry, 468 East Tremont Avenue—Liabilities $9,153, assets $2,001, main item being st

MILLIONS INVOLVED IN STORE LEASES

Broadway and Thirty-Fourth Street Corner Leased to Weber & Heilbroner.

AGGREGATE RENT $3,000,000

Over a Million Dollars in Leases Closed for Building at Forty-Eighth Street and Broadway.

Long-term leases for store properties in the Thirty-fourth Street and Times Square section were a strong feature of yesterday's real estate market, when transactions aggregating several million dollars were closed.

The largest and most important deal involved the corner store in the Marbridge Building, on the northeast corner of Broadway and Thirty-fourth Street, which was leased to Weber & Heilbroner, who own and operate a chain of clothing and men's furnishing establishments, for a term of twenty years at an aggregate rental of about $3,000,000. The space directly over the corner store in the second floor of the building is also included in the lease. The ground floor store fronts about 50 feet on Thirty-fourth Street, and for this and the space over it the lessees will pay about $155,000 a year, or an aggregate of about $3,000,000 for the twenty-year term. Extensive alterations are to be made to the property and the new store will be opened about June 1. The brokers in the transaction were Tankoos, Smith & Co. and A. L. Trunk, representing Weber & Heilbroner, and Samuel Kronsky, Inc., representing the owners. This completes the renting of the entire Thirty-fourth Street front of the building, and at present negotiations are pending for the rental of the remaining Broadway space.

$1,000,000 Times Square Leases.

William S. Sussman, Inc., has closed the following leases in the building situated on the southwest corner of Broadway and Forty-eighth Street, recently sold by them to Winter & Wilkes, Realties, Inc.:

The corner store, fronting 17 feet on Broadway, was leased to the Nedick Orange Juice Company for a term of years at an aggregate rental approximating $300,000. The company intends to expend more than $100,000 on the alterations and fittings.

The store adjacent to that on Broadway was also leased by the same brokers, in conjunction with Hess & O'Brien, to the Hurley Shoe Company, which also has planned to expend a large amount of money in the alteration of the present store front. This lease, also for a term of years, is for an aggregate rental of more than $250,000. The basement in the same building has been leased to the present tenant, the Peek Inn Restaurant, for a ter mof years, aggregating about $300,000.

Firms Move Uptown.

Two watch importing companies now located in the Maiden Lane district have leased space in the building at 15 West Thirty-seventh Street through the Cross & Brown Company. The two lessees are R. Gsell & Co., Inc., who have leased the twelfth floor in the building, and the Omega Watch Company, which has leased the sixteenth floor in the same building.

Another uptown removal is indicated in the report that the Cross & Brown Company, in conjunction with Brown, Wheelock, Harris-Vought & Co., Inc., have leased space in the Bowery Savings Bank Building, Forty-second Street and Park Avenue, to the Metric Shirt Company.

FIFTH AVE. CORNER SOLD.

Col. Ruppert Buys Vacant Plot for Investment.

The vacant property on the northeast corner of Fifth Avenue and Ninety-third Street, having a frontage of over fifty feet on Fifth Avenue by 102 feet on Ninety-third Street, was sold by the estate of George Maclay to Colonel J. Ruppert, who now owns the adjoining property on Fifth Avenue, between Ninety-third and Ninety-fourth Streets, up to within fifty feet of the latter corner. William B. May & Co. negotiated the deal.

The acquisition of the property just purchased will give Colonel Ruppert one of the most important, if not the most important, large vacant parcels on Fifth Avenue south of Ninety-sixth Street, the two large holdings south of this property being the Carnegie block, Ninetieth to Ninety-first Street, and the Frick block, Seventieth to Seventy-first Street, both of which are improved.

Colonel Ruppert intends holding his property for investment.

Madison Ave. Corner Sold.

The northeast corner of Madison Avenue and Seventieth Street, 100 feet on Madison Avenue by 21 feet on the street, now vacant, was sold by Douglas L. Elliman & Co. for a client to Samuel J. Flash, President of the 61 Fifth Avenue Corporation, who will hold the property until the restrictions expire in 1929.

HOLDINGS TRANSFERRED.

Four Apartments to Be Erected on West Side Block Fronts.

The newly formed 520 Audubon Avenue Company has taken over the Jesse I. Straus holdings, involving the block front on the west side of Audubon Avenue, between 161st and 162d Streets, 200 by 100, and the block front on the west side of Audubon Avenue, between 192d and 193d Streets, 200 by 100 by 186 irregular.

The company will erect four five-story apartment houses, the financing of which has been arranged with the Lawyers' Mortgage Company, which has advanced a loan of $590,000. Jesse I. Straus also makes a loan of $170,000 on the property.

Arthur Brisbane to Build.

Arthur Brisbane leased through William Pierre Jeckin the plot at 35 and 37 East Fifty-third Street, which he acquired through the same broker in 1922. The lease is for a long term of years on a net rental basis with one renewal, and calls for the erection by Mr. Brisbane of a five-story elevator apartment house with ground floor restaurant, from plans by Mott B. Schmidt, architect.

Frank Tossati of the Café Le Bourse, who was originally at the Waldorf-Astoria, and Anthony R. Conti, formerly of downtown Delmonico's, the lessees, will conduct a restaurant on the club plan and furnish the apartments, a number of which have already been leased from the plans.

REAL ESTATE AT AUCTION.

It's Your Lot

to live in the fastest growing city in the world. To make money

BUY A LOT

in the most rapidly growing section of that city.

Absolute Auction Sale of 150 Improved Lots

Longwood Avenue, Spofford Avenue, Tiffany Street and adjoining Streets and Avenues, Bronx.

Tuesday, April 17th, 1923,

AT 12 O'CLOCK NOON,

at the Exchange Salesroom, 14 Vesey Street

80% can remain on instalment contract.

70% can remain on mortgage.

For particulars apply

J. CLARENCE DAVIES, Inc.

149th Street and Third Avenue, N.Y.C.

AUCTIONEERS

MANHATTAN—FOR SALE OR TO LET.

WATER FRONT for Sale
New York City
200 feet, East River.
20 acres.
Buildings and Docks.

IDEAL INDUSTRIAL SITE
Address M. S., 350 Times.

FOR SALE.
5th Ave. Corner
OFFICE BUILDING
POSSESSION 5 FLOORS, 1924.
Chas. G. Edwards Co., 321 B'y.

NEW JERSEY—FOR SALE OR TO LET.

FOR SALE
Private Residence
PLAINFIELD, N. J.
Price $25,000

Attractive, well-located 2½-story frame dwelling, containing 11 rooms and 4 baths. Garage 3 cars. Plot 260 x 400; beautifully landscaped, flower and vegetable gardens; shrubbery, fruit and shade trees.

For further information apply
McLAUGHLIN & MULFORD
Realtors
151 North Ave., Plainfield, N. J.
Telephones 401-793

TO LET FOR BUSINESS.

527 WEST 37th ST.

Between 10th and 11th Avenues.
Two-story brick building, 25x100.
Elevator, immediate possession.

CHAS. S. KOHLER, Inc.
1428 St. Nicholas Ave. Wadsworth 9060

OFFICE FOR
DOCTORS AND DENTISTS
CLUNY PROFESSIONAL BUILDING
133 West 72nd St.
SEE SUPERINTENDENT.

TO LET FOR BUSINESS.

Goly Building
148-150 West 46th St.
OFFERS FOR RENT
MODERN
Offices and Lofts
Moderate Rentals
Immediate Possession
Complete Service
Agent on Premises

Warranty Brokerage Corporation
Real Estate,
45 West 57th St.
Plaza 2925

FRANCES BUILDING
665-671 5th Ave.
SOUTHEAST COR. 53RD ST.
1350 Sq. Ft. 3rd Floor

Fine north light, large, attractive 5th Av. entrance, with three elevators, service elevators and stairway to 53rd St.; building management best; equipment thoroughly up to date; sprinkler system; watchman service day and night; suitable for high class light manufacturing, salesroom or office; to sublease for five years from May 1.

Immediate Possession

Asking $3.75 square foot; offers considered. Inspection invited. TELEPHONE PLAZA 0315 for appointment.

NO. 5 ANN STREET
One door east of Broadway.

Store with large basement, including light and heat; lease.

Best Downtown Retail Location.

6-STORY GARAGE or Service Station.
430-436 WEST 55TH ST.
87x100 NEW, UP-TO-DATE, FIREPROOF.
Two freight and one passenger elevators. Will lease entire or separate. Possession immediately. Apply
JOHN J. MEENAN, INC.
1966 BROADWAY

REAL ESTATE AT AUCTION.

Restful, Cheerful and Homelike Jackson Heights Apartments

Open to Sunshine and Air

WITH a restful, cheerful outlook over a fine parked street, a great landscaped garden extending along the rear of the individual buildings, the interiors of these Elevator Garden Apartments are notably inviting and homelike.

Every room is an outside room. The living room is unusually spacious, and contains an open log-burning fireplace. The kitchens are marvels of completeness and it would be difficult to imagine anything lacking in this most important of domestic rooms.

Jackson Heights Elevator Garden Apartments, 5, 6 and 7 rooms, 2 and 3 bathrooms, are offered on the Jackson Heights Tenant-Ownership Plan. Liberal terms arranged for those whose social and business references are acceptable. Residents at Jackson Heights have the facilities of the golf course, tennis courts, children's playgrounds, gardens, etc.

If you are paying $1800 to $3000 a year rent, half of it goes to the landlord's bank account. Under the Jackson Heights Plan of Tenant-Ownership you pay from $1800 to $3000 a year and half of it applies to the ownership of the apartment. Let us tell you about it.

22 minutes by Subway

For floor plans, illustrated book, terms, etc. apply to

The Queensboro Corporation
Manhattan office—50 East 42nd Street
Murray Hill 7057

Take Subway to Grand Central, Transfer to Queensboro Subway (Corona Line) to 25th Street (Jackson Heights) Station—(Office cor. 25th St. and Folk Ave.). By Motor—59th St. via Queensboro Bridge, Northern Boulevard (Jackson Avenue) to 25th Street.

TO LET FOR BUSINESS.

Private Houses—
New York's Most Distinctive Homes

They offer many advantages. The dignity and independence of living in your own home, freedom from annoying neighbors and noise. It is more economical to own a house than to rent. Private houses to-day are very cheap, and the Government allows you to deduct the interest on the mortgage and the taxes from your income.

If your plans are changed, the natural rise in real estate often makes it possible for you to sell at a profit.

Close to Park Avenue
attractive English basement with 4 master's room for 3 servants, 3 baths: very cheap at $46,000.

Close to Park Avenue
excellent block, with gardens in rear, 5-story American basement with 4 master's, 4 servants' rooms and 5 baths: will consider $60,000.

Close to Park Avenue
in a very desirable block, modern English basement with limestone front, 4 master's, 3 servants' rooms and 3 baths: $75,000.

Near Fifth Avenue
22 ft., 5-story American basement, recently modernized, 4 master's, 5 servants rooms 3 baths, very sunny rear $100,000.

Close to Fifth Avenue
a very unusual opportunity, 25 ft., new 5-story American basement, cost over $200,000, 5 master's, 7 servants' rooms and 5 baths, street steam, electric elevator, beautiful condition: might consider $160,000 to settle estate.

For permit to inspect apply

PEASE & ELLIMAN
340 Madison Avenue, N.Y.—Tel. Murray Hill 6200

TO LET FOR BUSINESS.

LOFTS OFFICES SHOWROOMS
Exceptional Locations

N. W. COR. 29TH ST. 4TH AVE., No. 432
Modern 16-Story Office Building
1 ENTIRE FLOOR
80 x 108 especially desirable
WILL DIVIDE
Also Choice
SMALL OFFICES
No manufacturing. 100% sprinklered.

15-19 E. 26 Running through to **10-14 E. 27th St.**
Modern 20-Story Office and Loft Building Facing Madison Square Park
CHOICE UPPER FLOOR
WITH 16,800 SQ. FT. PER FLOOR
WILL DIVIDE
ALSO FEW
CHOICE OFFICES
Early Applicants can have office designed to their own requirements.
100% sprinklered. Moderate Rent.

POSSESSION MAY FIRST
APPLY SUPERINTENDENT ON PREMISES
or Telephone Mr. Herter, Lenox 9000.

SPRINGFIELD
100% RETAIL LOCATION
ON MAIN STREET
FOR LONG LEASE.
HENRY M. CLARK,
REALTOR
100 Broadway, Springfield, Mass.

HILLTOP PROPERTY
FOR SALE
Almost adjoining and overlooking the WESTCHESTER-BILTMORE CLUB old Farmhouse, suitable for renovating, on 20 acres; for sale at FARM ACREAGE PRICES.
GOLF COURSE CONSTR. CO., INC.
47 W. 34th St., N. Y.
Telephone Fitzroy 2790.

Fireproof Lofts
5,000 to 25,000 Sq. Ft.
Sprinklers. Heavy Floors. West 23d St. Near Docks and Rail Terminals.
JAMES N. WELLS' SONS
191 Ninth Ave. (Near 22d St.)

APARTMENTS FOR SALE OR TO LET
Unfurnished—East Side.

4 EAST 88TH ST.
In the restricted 5th Ave. Zone. Newly completed; 9 story; fireproof.
4 ROOMS 1 BATH $2,500
Southern Exposure
ALMAR CORP., Owner, 5 E. 41st St.
Pease & Elliman, 340 Madison Ave.

APARTMENTS FOR SALE OR TO LET
Unfurnished—West Side.

MODERATE RENTALS
Immediate Possession
NEW BUILDING
High Class Elevator Apt. House.
Restricted Residential Neighborhood
2940 Grand Concourse
Cor. Bedford Pky. Blvd. (200th)
3-4-5 Rooms & Bath.
6 Rooms & 2 Baths.
1 Block East Jerome & Lexington Ave. Subways, 6th-9th Ave. L. at 200th St. Short walk to 7d Av. L.
Representative on Premises.

NOW READY
New High Class Elevator Apartments
Overlooking Riverside-Hudson-Palisades
860-870 West 181st St.
3-4-5-6 Rooms $75 to $165
TELEPHONE BILLINGS 0870, or Nehring Brothers St. Nicholas Ave., Cor. 182nd.

THE ROGER MORRIS
Elevator Apartments
FOUR ROOMS
EVERY MODERN IMPROVEMENT.
400 WEST 160th ST.
OVERLOOKING POLO GROUNDS.
Near "L" and Broadway Subway Stations.
PHONE WADSWORTH 6700.

APARTMENTS FOR SALE OR TO LET
Unfurnished—Queens.

For Rent
4, 5, 6 and 7 Rooms
1 and 2 Baths
Hayes Court Apartments
Hayes Ave., bet 25th & 26th Sts.
Elmhurst, New York City
$85 to $175 a Month

AN artistic new apartment building planned to give every room an inviting view over either a 100 ft wide parked avenue or a grass covered shrub-dotted garden court. Perfect light and ventilation. Every thing for easy housekeeping and comfortable living.

The Queensboro Subway (Corona line) to 25th St. Station; or you can motor out over Queensboro Bridge from 59th St. along Jackson Ave to 25th St.

HAYES AVENUE APARTMENTS, Inc.
54 25th St., Elmhurst, N. Y. C.
Telephone Havemeyer 2360
Office opposite 25th St. Station Queensboro Subway

Unfurnished—Westchester County.

PELDEAN COURT
High-class elevator apartment, 4-5 rooms and bath, 6 rooms and 2 baths; 2 minutes to station, 32 minutes to Grand Central.
THE JOHN T. BROOK COMPANY
Telephone 4755 Pelham, N. Y.

MORTGAGE LOANS.

ANY amount of first and second mortgage funds; largest loans and quickest decisions; our own money and that of special clients to place at once.
SAFE DEED CO.,
QUICK TITLE EXAMINATIONS.
Knickerbocker Bldg., cor. 42d St. and B'way, 4th Floor. Phone Bryant 0283.

LARGE amounts to loan on first mortgages and building loans, Manhattan, Bronx and Brooklyn; quick action; reasonable terms.
SEE US FIRST.
HOLST REALTY CO., INC.,
148 West 41st St. Bryant 9671.

6½ PER CENT. money to loan, first mortgages; Manhattan only; large amounts on liberal appraisals; quick decisions; reasonable terms. Ernest Tribelhorn, 308 West 97th.

MONEY loaned on first and second mortgages, city and suburban property; quick action. Manuel Heifat, 152 West 42d St.

FUNDS available, any amount, 1sts and 2ds, city or country. Burke Stone, Inc., 41 E. 42d.

MORTGAGE LOANS WANTED.

WANTED, $3,000 first mortgage, property located in Whitestone, Long Island; property is practically new; modern 6 rooms. Inquire for further information, Joseph P. Green, Room 1710A, 1,540 Broadway, New York City. Bryant 9687.

SECOND MORTGAGE WANTED, $60,000, one year, will amortize, covering valuable property, entire block front, Manhattan; first mortgage, $225,000. Title Company, three years yet to run. Appraisal over $600,000, fair bonus. L 666 Times Downtown.

$25,000 WANTED for 6 months; will secure same with mortgages and pay 10% bonus. T 329 Times.

HOUSES AND ESTATES.

Manhattan For Sale.

9TH AV. (corner, near 42d)—Also inside house, M 260 Times.

88TH ST., WEST (bet. Columbus and Amsterdam)—Brownstone, three stories and basement; rooming house; rent $2256; furniture, &c., $3,500 cash; income $450 and living quarters; three years straight. A 340 Times.

FLATBUSH section, 40th St., near Av. N, Culver line station, 2-family brick house, all modern improvements, with 2 adjoining lots; price $15,000, $3,000 down (1 apartment vacant, $70 monthly). Dry Dock 1443.

TWO private dwellings, 20x100, communicating, south of 110th, near West End Av.; attractive terms. Sharp & Co., 289 B'way.

Bronx For Sale.

MORRIS AV., 1,853 (near 176th and Concourse)—Beautiful home, all latest improvements; must be sold; come today. Wallace.

Brooklyn For Rent.

CONEY ISLAND AV., 1,099—One-family nine-room house, electricity, furnace heat. Owner, Miller. Tel. Coney Island 5203.

MONROE ST., 470 (near Sumner)—Select neighborhood; 9 rooms, bath, electricity; newly decorated; immediate occupancy. Phone Flatbush 1848.

Staten Island For Rent.

STATEN ISLAND, 760 Tompkins Av., Fort Wadsworth—Six and eight room houses; all improvements; completely renovated; residential section; plenty yard space; one minute to station, 45 minutes to city. Phone Port Richmond 2555 or 1263W. Rent $45 and $65.

TOWNSEND AV., 54, Clifton, Staten Island—10-room house on plot 45x100; hardwood floor, hot air heat, gas and electric, 2 baths, large piazzas front and rear; shade in windows. E. C. Bridgman, Stapleton, N. Y. Tel. Tompkinsville 141 and 900.

FOR SALE OR RENT, NEW BRIGHTON, (Staten Island)—60 Franklin Av.; attractive, modern dwelling; 9 rooms and bath; electric light, heat, &c.; possession; apply to your own broker or Geo. R. Read & Co., 30 Nassau St. Phone 3670 John.

Queens County For Sale.

GREAT BARGAIN — Beautiful house, large plot, wide parkwayed boulevard; restricted private residence park, half hour Manhattan; steam, electricity; parquetry both floors; tile bath, kitchen, built-in bath, sun parlor; $1,000 cash, $30 monthly; principals. McNeece, 30 Union Hall St., Jamaica (Union Hall Station). Phone 4195 Jamaica. Open Sundays.

Long Island For Sale.

BAYSIDE, L. I.—Beautiful new residence, 9 rooms, 2 baths, fireplace; screened and glassed porch; hot water heat; 2-car garage; block frontage, near yacht club; convenient to station; built for own use; must sell account of business; terms reasonable. Call or write, 18 West 103d St., New York City. Phone Academy 4214.

BAYVILLE—Bungalow, living room, dining room, 3 bedrooms, bath, kitchen, garage in outside building containing bedroom, living room, bath (for servant); private street; restricted neighborhood; $9,000; terms. Appointment by phone. Hoboken 2249.

BEECHURST-ON-SOUND — 7-room, new Dutch Colonial house; garage; boating, bathing, tennis; easy commuting; reasonable. Flushing 2582.

BELLE HARBOR—All-year home, ocean block; 8 bedrooms, large plot, garage, 162 Beach 133d St. Belle Harbor 1497W.

BENSONHURST—For sale, beautiful 12-room cottage; all improvements; plot 60x100; finest section; $14,000. Goldberger, 8,616 17th Av., Brooklyn. Bensonhurst 4629-W.

BROADWAY-FLUSHING.
Two new centre hall, Colonial; 1 frame, 1 stucco, each 7 rooms and bath; enclosed porch; durable construction; well located in good neighborhood; big value; corner plot; price $12,500; easy terms. Durand, with F. H. Reeve, Inc., Realtor, Broadway-Flushing, at Railroad Station. Flushing 8823.

CEDARHURST, LONG ISLAND.

Ten-room house, 3 baths, sun parlor, garage, all modern improvements, beautiful grounds, size 100x125, at a bargain. Call Cedarhurst 3840 or Gramercy 0888.

EDGEMERE, L. I.—New 9-room house, 2 baths; furnished. 8500-2188 Sterling.

FOREST HILLS GARDENS—Sacrifice 40 per cent. below cost, new stone house and garage; eight rooms, two tile baths; plot 50x100; glass enclosed porch; shades throughout; linoleum; must be sold; immediate possession. 356 Burns St.

PORT WASHINGTON—New house, 2-car garage, every improvement; price $7,500; cash required $1,000; plots 50x125; overlooking Manhasset Bay, price $2,000. Cawley, Main Street and Middleneck Road.

FREEPORT, L. I.—Beautiful home in best part of town; every improvement; must be seen to be appreciated. Apply A. Frank, 122 No. Longbeach Av., Phone Freeport 500.

GARDEN CITY—Substantial 9-room home; three baths; large porch; beautiful grounds; corner property, 140x150; ten years old; built real materials; sacrifice quick sale. 21 Nassau Boulevard. Telephone 1644.

APARTMENTS FOR SALE OR TO LET.
Unfurnished—West Side.

640 WEST 153rd ST.
New Elevator Apts.
Overlooking the Drive
3-4-5 Rooms
DOCTOR OR DENTIST APTS.
4-7 and 8 rooms, ground floor. Suitable for professional man. Renting Agent on Premises or
Charles Berlin, 3883 Broadway

HOUSES AND ESTATES.

Long Island For Sale.

GREAT NECK, DOUGLASTON, BAYSIDE
Our listings of superior homes are very complete. Let us know your requirements.
L. T. McKNIGHT, 22 East 33d St.,
Madison Square 8540. Great Neck 322.

HOWARD BEACH—New modern home, 5 large rooms and sun porch; plot 40x100; steam heat, parquet floors, electric, gas; garage; fireplace; near station, 24 minutes N. Y.; price $6,250; cash $1,000; best bargain in Queens; bring deposit with you. A. Goldsand, broker, at station. Virginia 0296.

HUNTINGTON—Plot, 100x150; convenient to village and station, good 7-room house, bath, hot water heat, electric lights, hardwood floors, 1-car garage, chicken house, variety of young fruit; price $7,000, $1,500 cash; bargain; act quickly.
CHAS. E. SAMMIS JR.,
Huntington, L. I. Tel. Hunt. 435.

KEW GARDENS—For quick sacrifice sale, modern 10-room house, all improvements; lot 75x100; 4 minutes to Kew Gardens station; worth $35,000; will accept $18,000 and take back large second mortgage. Phone Richmond Hill 8007W.

KEW GARDENS, L. I.—Nine rooms, two baths, separate shower room; two-car garage; $35,000. Rector 6126, Room 2801.

LONG BEACH—Fifteen rooms, 3 baths; stucco house, garage, just built; 3 blocks from ocean and station; bargain, $22,700; $5,000 cash. Phone Clarkson 0436, before 10 A. M., after 6 P. M.

LONG BEACH—Butcher, vegetable and fruit store, equipped, and apartment; will sell or rent; near station; bargains in other business properties. See Walsh-Hayhurst, side of station.

LONG BEACH
Westholme bungalow, 5 rooms and bath, all improvements; $4,300; other bargains. Becker Realty Co., California and Beach St. Phone 290.

LONG BEACH—Home, 9 rooms and garage, furnished; rental $3,000 to apply to purchase price of $22,500; near beach. See Walsh-Hayhurst, side of station.

LONG BEACH WEST—Bungalow for sale; $2,750; one for rent, $450. Walsh-Hayhurst, New York and Beach.

LONG BEACH—Lots, houses, bungalows, stores. See F. J. Knob, opposite station.

NEPONSIT, L. I.
Eight-room, tax-exempt, parquet floors, 2-car garage; plot 60x100; price $15,000; $4,000 cash. 348 Beach 146th St. Telephone 1662 Bell Harbor.

NORTH SHORE Specialists—Estates, houses, plots and lots. McKnight-Dayton, Tel. 1237 Bayside. Tel. 382 Port Washington.

ROCKVILLE CENTRE—Sacrifice eight-room one-family house; all modern improvements; double garage; plot 60x150; residential section; $11,500; terms to suit. Sarin, 51 Hendrickson Av., Rockville Centre, L. I.

WESTBURY, L. I.—For sale on easy terms, beautiful 6-room colonial house, open fireplace, sleeping porch, large living room, 1 car garage, well planted plot 60x100, restricted section; other houses for sale or rent. Apply McDonnell & Goings, Post Av. Tel. 825.

COUNTRY HOUSE IN NEW YORK.
Most unusual opportunity available for busy man, situated thirteen minutes from Pennsylvania Terminal, Forest Hills Gardens, Long Island, three minutes' walk, restricted residential district; plot 12,750 square feet, across from West Side Tennis Club, containing nine old oak trees, bordered with about 500 feet perennial shrubbery; modern house, finest construction, 9 rooms, 3 baths; price $53,000. Write 267 5th Av., Room 308, New York. Telephone Madison Square 1891. Brokers protected.

READ IT AGAIN ! !
Floral Park's electric train service now being increased to 4-track system; fourth town in Nassau County in most buildings erected last year; only half hour out; Commuters' IDEAL HOME TOWN; city improvements, country comforts; prices even lower than tax exempt Queens; houses better built; my office staff at your service; prices $6,500 to $10,000. A. H. GOLDSMITH, Post Office Building. Phone 289 Floral Park.

IDEAL HOME at Westbury, L. I.; 8 rooms, bath, sun parlor; hot water heat; all improvements; one plot 100x225; garage, playhouse, open porch; surrounded by trees and shrubs; on concrete road; 10 minutes from station; price $12,000; cash $3,000; terms arranged.
CHILDS & WESTON,
Opposite Station, Mineola, L. I.

SMALL ESTATE at Malba, North Shore—Impressive brick Colonial of unusual charm; 5 bedrooms, 2 baths, 28-foot living room; a real home, excellent neighbors, surrounded by golf, bathing, tennis; 2 minutes railroad station; moderate price; easy 15-year terms; ready for inspection. Phone or write, Malba Estates Corp., 217 Broadway. Barclay 4585.

MODERN 4-room bungalow, all improvements; plot 100x100; garage. Price $5,250; $1,000 cash; terms arranged.
CHILDS & WESTON,
Opposite Station, Mineola, L. I.

FOUR STORIES and cellar, brick, reasonable. Call Greenpoint 0993.

Long Island For Rent.

COLLEGE POINT—Two new beautiful stucco cottages; finest residential section; 6 and 8 rooms. Telephone Flushing 1627.

ELMHURST—Two one-family houses, 10 and 11 rooms; modern improvements. Elmhurst, L. I., J. Young, 40 Maurice Av., Elmhurst, Newtown 1638W.

LYNBROOK, L. I. (14 Harrison Av.)—Eight rooms, double garage; rent 5 months; 8 minutes station. Lynbrook 925R.

FOR RENT—Seven rooms and bath; steam heat; hardwood floors; open fireplace; plot 65x100; 5 minutes' walk from station; restricted residential section; $120 monthly.
CHILDS & WESTON,
Opposite station, Mineola, L. I.

RENT—Eight-room, attic, cellar; electricity, steam heat, gas; near school, churches, station; large plot; $85 a month; easy commutation. Write Borges, 100 West 76th.

Westchester County For Sale.

BRONXVILLE—For sale, unusually well-built and wonderfully located frame house, 9 rooms and two baths; five minutes to station, hotel and golf links; overlooking new Bronx River Parkway; gas, electricity and all modern improvements. Terms and particulars phone Bronxville 3314.

GREENACRES, Hartsdale station, new special architecture, 7 rooms, 3 baths; sacrifice 4% mortgage. Owner, 2 Donellan Road. Frey.

HARRISON, N. Y.—Stucco house, five rooms, sun porch, all improvements, 50x110; $9,500; terms; nine-room house, all improvements, enclosed porch; garage; fine section; $10,800; terms; new six-room house, all improvements; garage; $11,000; terms; others. Brown & Brown, Depot Square.

NEW ROCHELLE—Best buy in town; restricted park; high elevation; well-shrubbed plot, 138x104; well-built stucco house, 11 rooms, 3 baths; hot water heat, two fireplaces, weather stripped and screened throughout; see this to appreciate value; open to offer. Drummond Realty Corp., 228 Huguenot St., New Rochelle. Phone 5242 or Murray Hill 7323.

NEW ROCHELLE—Artistic Colonial home, exclusive section; quality construction; 8 rooms, 3 baths; laundry in cellar; hot water heat; polished floors; all improvements; lot 60 by 100; bargain for quick buyer. Phone Willey, New Rochelle 3581.

NEW ROCHELLE—Widow must sell at once her charming home; big wooded plot, views of Sound; 9 large rooms, 2 baths, fireplaces, sun room, double garage; must sell at $20,000 less. Thos. J. Good, Pelham, N. Y., 5845 Pelham or 1962 Riverside.

NEW ROCHELLE, 2 (The Court, Rochelle Park)—Close to Boston & Westchester stations; plot 74x200; 9 rooms, 2 baths; garage; price $22,000; terms to suit. Apply to George Nelman, 922 5th Av.

NEW ROCHELLE—Beautiful home, ten rooms, three baths; garage; lot 100x200; wonderful shrubbery and trees; very easy commuting. 8 Manhattan Av., Rochelle Park.

NEW ROCHELLE—11-room house for sale, 2 baths, large garage, all improvements, in excellent condition; plot 70x125. W. Koenig, 4 Edgewood Park.

PELHAM MANOR.
Exceptional value. Colonial, 7 large rooms, entrance hall, sun porch, 4 large bedrooms, 3 baths, storage, garage hardwood floors throughout, copper leaders and gutters, very best of construction. Only $18,500. OLCOTT & EGGER, 51 East 42d. Tel. Murray Hill 2326.

PELHAM—Circumstances compel me to sell my beautiful stucco home, with its charming interior of 8 rooms, 3 baths, located on Corona Av., Pelham Heights. Will sell to best offer. Keys with Thomas J. Good, Pelham, N. Y. Tel. 5845 Pel.

PELHAM—Modern Dutch Colonial house, nine rooms, three baths; on large plot of ground, facing on three streets, in best section. 104 Corona Av. Telephone Pelham 2131W.

MODERN SEVEN-ROOM HOUSE, $8,500.
Beautiful home, plot 100 feet deep; many shade trees; only ten minutes' walk to station; peach trees; room home garden; seven rooms, bath, porch; poultry house; to settle immediately $8,500; terms arranged. E. A. Strout, Inc., 79 Carhart Av., White Plains, N. Y. Phone 3452.

FOR SALE IN RYE.
Attractive 14-room cottage, with two acres of ground; price $80,000; terms to suit; fine location, near village.
CHAS. S. FAULKNER.
Office facing Rye railroad station.
Telephone 123 Rye, N. Y.

FOR SALE OR RENT—Attractive 9-room hollow tile stucco house located in choicest section of Mount Vernon, N. Y.; corner property surrounded with large trees; garage for 2 or 3 cars; will rent furnished or unfurnished. Box 502, Mount Vernon, N. Y.

DEATH compels sale of white clapboard, well-built house in Pelham—seven rooms, two baths, sleeping porch; $18,000; terms. Burke Stone, Inc., 41 East 42d St. Vanderbilt 8918 or Pelham 1073.

THREE small houses for sale, Wykagyl section. Owner, Moses, Bon-Air Park, New Rochelle, N. Y. Telephone 4978W.

CHOICE residence properties at Bronxville and Mount Vernon. Lucas, 20 Depot Place, Mount Vernon.

HOUSES AND ESTATES.

Westchester County For Sale.

ALL ABOUT WESTCHESTER
and its near-by suburbs contained in our new illustrated booklet, mailed to those interested upon receipt of 4c. postage; it is valuable information on each town, village and city, with photographs and details of many properties; this booklet will save you much time and inconvenience. Write today.
CHAUNCEY B. GRIFFEN,
18 East 41st St. New York.

HOUSE—Large rooms, improvements. Particulars, Hall, owner, 185 Lee Av., Yonkers 4737.

Westchester County For Rent.

LARCHMONT.
FURNISHED RENTALS FOR A TERM.
4 bedrooms, 2 baths, garage, $200 per month.
6 bedrooms, 3 baths, garage, $275 per month.
4 bedrooms, 1 bath, garage, $200 per month.
All splendid propositions and splendid locations.
Also have some choice furnished places for Summer rental.
DEMING,
41 Post Road, Larchmont Tel. 363.

PELHAM—Three-room apartment, furnished; two minutes to station; large rooms, real kitchen; very attractive. Mrs. Brothers, Peldean Court, Pelham.

PELHAM HEIGHTS—Stucco dwelling, near station; ten rooms, three baths, garage, for sale or lease, $200 monthly. Weidhaas, 310 Corlies Av. Phone 1804 Pelham.

PELHAM—Modern house, eight rooms, two baths, fireplace, garage, shade, convenient station. 550 West 190th St. Wadsworth 3046. Woodworth.

FOR RENT AT PELHAM MANOR.
High-class home (one of 7 in a group); ideal location; 7 rooms, 2 baths; heated garage; $200 monthly; concession on long lease. Went by appointment only. W. F. ROSS, 23 West 43d, New York. Tel. Murray Hill 9789.

New York State For Sale.

BLUE MT. LAKE SHORE—For sale, 210 feet, containing between 7 and 8 acres; 10 buildings, including a rustic cottage, restaurant, moving picture hall; a comfortable home, ice house, barn-garage, three cottages, suitable for rent; on one of the finest sandy beaches in the Adirondacks. For information and photos, inquire Katharine M. Curry.

$1,200 CASH buys healthiest 2-acre farm, Catskills; wonderful 6-room cottage, porch, cellar, bath; electricity, phone, laundry tubs, hot-water range; immediate occupancy; convenient all transportation; full price $3,000. C. I. Schoentag, Owner, 51 East 42d St., Suite 308. Phone Vanderbilt 6462.

New Jersey For Sale.

CRANFORD, N. J.—6-room house; all modern improvements; steam heat, gas, electricity; corner plot, 55x122; splendid section; price $6,200. Inquire Owner, 27 Beech St.

DEAL, ELBERTON,
HOLLYWOOD, WEST END.
Choice furnished cottages for rent.
WARDELL & BURKE, WEST END, N. J.
Elberon Office, next to Post Office.

ENGLEWOOD—Hollow tile house; 8 large rooms; fine bathroom; steam heat; double garage; $12,500. Box 1272, City Hall Station, New York.

GLENRIDGE, N. J.—One of the real homes in this beautiful suburb; eleven rooms, two baths, billiard room, maids room; garage will hold three cars; large plot of ground; price reasonable and terms to suit. H. B. Clark, 610 Main Av., Passaic, N. J.

HASBROUCK HEIGHTS—New 6-room cottage; all improvements; lot 50x100; $6,000; cash down $750; balance $50 monthly; ready to move into.

6-room house; all improvements; plot 80x225; abundance of fruit, grapes, bushes; will sacrifice $5,000; terms arranged. Walter J. Field, 231 Boulevard.

LEONIA—TWO-FAMILY.
Five rooms and bath each floor; separate steam heaters, fireplaces, large verandas each apartment; plot 50x125; convenient schools, stores, station, &c.; rent one apartment pays all carrying charges; price $13,500. Bowles & Co., Broad and Central Avs., Leonia. Tel. 888.

MONTCLAIR, N. J.
$9,000—Nine-room modern house, Upper Montclair; three blocks to school, five blocks to station; steam heat, electricity, gas; garage; beautiful views.
$11,500—Nine-room modern dwelling, garage; large plot; great place for children; convenient to everything; a real bargain.
$12,500—Eight-room Colonial house, solarium, sleeping porch; garage; very convenient and choice location.
$15,500—New tapestry brick and shingle Colonial, centre hall plan; seven rooms, solarium; garage; restricted location.
$18,000—Nearly new white clapboard Colonial; centre hall plan; eight rooms, 3 tiled bathrooms, solarium, sleeping porch; garage; wonderful surroundings.
$25,000—New, centre hall plan Colonial, nine rooms, three tiled baths; garage; large corner plot; southern exposure; a real home.
FRANK H. CORSON, 375 BLOOMFIELD AV., MONTCLAIR, N. J.
Office one and one-half blocks to Lackawanna Station. Office phone 7235 Montclair, residence phone 6080 Montclair.

MOUNTAIN STATION, South Orange—Fourteen-room dwelling, all improvements; price $25,000, or rent $150 month. O. E. Thompson, 257 4th Av., New York. Telephone Gramercy 3163.

RIDGEFIELD PARK—$6,850 full price. Craftsman design, 6 rooms, tile bath, open fireplace, beamed ceiling, parquet floors, hardwood trim, glass-enclosed porches front and rear; plot 40x120; garden and shrubbery; sewer, paved street; near station, stores and school; terms arranged; can be inspected Sunday; rent 5 months; 8 minutes station. Lynbrook 925R.

FOR RENT—Seven rooms and bath; steam heat; hardwood floors; open fireplace; plot 65x100; 5 minutes' walk from station; restricted residential section; $120 monthly.
CHILDS & WESTON,
Opposite station, Mineola, L. I.

RENT—Eight-room, attic, cellar; electricity, steam heat, gas; near school, churches, station; large plot; $85 a month; easy commutation. Write Borges, 100 West 76th.

Westchester County For Sale.

BRONXVILLE—For sale, unusually well-built and wonderfully located frame

HOUSES AND [illegible]

WANTED—Small house, with improvements; about $125; Washington Square to 106th St. preferred; convenient to subways. Hart, 489 5th Av.

WANTED, vacant rooming house; state full particulars. Box 602, General Post Office.

SUMMER HOMES.

Brooklyn For Rent.

FURNISHED, 5-room bungalow; now ready for occupancy; bathing privileges. J. Brunner, 21 Lincoln Terrace, Sheepshead Bay.

Long Island For Sale.

LONG BEACH—For sale, furnished bungalow, wide street; screens, awnings, fine range, Winter shutters; $5,000. M. Caffrey, 165 New York Av.

Long Island For Rent.

BELLE HARBOR, 162 East 133d St.—Furnished 11-room house, half block from ocean. Belle Harbor 1491W.

ROCKAWAY—Furnished, elegant 14-room house; 2 families could combine; $1,450 yearly; restricted; inspect any time. W. Hervey, 15 Oak St. Tel. Far Rockaway 1226.

LONG BEACH (Proper)—Beautiful, completely furnished apartment, facing ocean, near Nassau Hotel, for season or yearly. Jamaica 4100.

LONG BEACH—Private house, 11 rooms; private garage; double tennis court; all modern improvements. Inquire Hugo, 406 West 43d, N. Y. City.

NORTH SHORE.

Newly remodeled farmhouse, seven acres, four master's, three servants' bedrooms, three baths; three-car garage, with quarters; kennels; commuting distance; rent $3,100, May to November.

WARREN MURDOCK,
522 5th Av., N. Y. Vanderbilt 6940.

MATTHOGUE, L. I.—Bungalow, 6 rooms, bath, all improvements; handsomely furnished; garage; stable and hen house; fruit trees and flowers; boating, bathing, fishing; $550; immediate possession; sacrifice price $6,500; furnished. Dr. M. Weinstein, 1,323 Bushwick Av., Brooklyn. Bushwick 3011.

ROCKAWAY PARK, L. I., 118-10 Boulevard—6-room furnished apartment; private porch. Belle Harbor 0637.

ROCKAWAY PARK—Ten-room house and garage, two baths, two showers, running water all rooms. 3186 Belle Harbor.

SUBURBAN—To rent furnished, 9 rooms, 5 tiled baths, 2 sun parlors, 3-car garage; June 15 to Sept. 15; $2,500; view of Long Island Sound from top of hill; stone house; located in centre of beautifully landscaped estate. Phone Pelham 4836-R. or Lenox 1852.

FLOOR, furnished, all improvements; near beach; May 1 to Oct. 1; particulars. Write Box 672, Sea Cliff, L. I.

ATTRACTIVE furnished cottages, all improvements; situated near ocean at Bridgehampton, L. I. A. H. Odell, 580 5th Av.

Westchester County For Rent.

NEW ROCHELLE, 19 Manhattan Av., Rochelle Park—10 rooms, 2 baths, 4 toilets; exceptionally well furnished; half an acre; fine trees. George Neiman, on premises, or at 522 5th Av.

FOR RENT—30 miles from New York, beautiful mountain and lake section, 1,000 feet elevation; Colonial farm house, furnished, 11 rooms, bath, hot and cold running spring water; 3 porches; 8 acres, whole or part; all kinds of fruit trees; horse and cow on place if available; 4-car garage; cottage also if desired; price concession for advance payment, season. Address WHITING, 228 State St., Flushing, N. Y. Tel. Flushing 2914.

New York State For Rent.

ADIRONDACK MOUNTAINS, Lake George, N. Y.—Five well furnished cottages with all modern conveniences, to rent for the season. Apply to A. B. Leotaud, 137 Glen St., Glens Falls, N. Y.

ULSTER COUNTY—Furnished rome, bungalow to rent for Summer season; boating, bathing; 2 miles from station. Amiel Gerbilhart, 171 Naptonoch, N. Y.

FURNISHED SUMMER COTTAGES. Best location in Catskills; electricity, bath, ice, &c.; $250 up; immediate occupancy if desired. Call (photos) C. I. Schoentag, Owner, 51 East 42d St., Suite 808. Phone Vanderbilt 5462.

New Jersey For Sale.

BEAUTIFUL six-room bungalow type house, up-to-date; best location in Belleville, N. J. Call or address Wm. Naumann, Room 606, 30 Church St., N. Y.

New Jersey For Rent.

RARE COMBINATION WOODS AND SEA. Elevation 270 feet; exclusive colony; bathing, tennis, golf; 1¼ hours from city; Sandy Hook boat; cottages, $500-$2,000 season. Pollion, 125 East 70th. Rhinelander 2008.

Connecticut—New England For Sale.

SEASHORE—Remarkable opportunity; beautifully located home, Belle Isle, 6 rooms, bath (easily enlarged); splendid commuting; $1,000 cash required. Owner, Box 208, Norwalk, Conn.

Connecticut—New England For Rent.

EAST NORTHFIELD—For rent, beautiful 14-room house on Highland Av.; spacious corner lot, magnificent shade trees; for long Summer season only; fully furnished; piazza three sides, partly screened; three fireplaces. Write Box 124 for terms.

EAST NORTHFIELD, MASS.—11-room house, furnished; good plumbing; large barn; 3 acres of land; plenty fruit and shade trees. H 507 Times.

SUMMER HOME—14 rooms, including rathskeller with pool table, &c.; 3-car garage; Noroton, Conn.; on Sound; fine bathing beach adjoining property. Address Apartment 9G, 145 West 71st St., city.

Other Sections For Rent.

SIX-ROOM COTTAGE, best of well water connected; telephone; fine location, near shore, with good bathing beach; references required; $150 season. Mrs. Miller Colby, Sunset, Me.

SUMMER HOMES WANTED.

WANTED by two adults, furnished bungalow or small house with garage on Long Island, not over 25 miles from city; from May 15 to October; rent must be reasonable. Apply P. O. Box 487, Huntington, N. Y.

LOTS AND LAND.

Manhattan.

ESTATE will sell 8 lots in the Dykeman section at less than assessed valuation. Attorney for owner, Room 1506, 2 Rector St., City.

Bronx.

CORNER plot, 100x150; six regular lots; southwest corner Jerome Av. and 182d St., avenue front 100, street 150; free and clear; price $43,000. Viach, 345 East 72d St. No brokers.

Long Island.

ACADEMY ST., plot 50x100; two blocks from Queensborough Plaza, for sale cheap. Room 1910, 31 Union Square, New York.

BAYVILLE, L. I. — Shore front lots for sale; ideal sites for Summer homes or bungalows. A. B. Oliver, Tel. Oyster Bay 406 and 407.

DOUGLASTON PARK—Plot 100x100, northeast corner Boulevard and Douglaston Av., block No. 8, lots 27-31; located one block south of Broadway (on which cars run); well graded, plenty of shade trees. For sale at sacrifice on terms. Susskind, 19 West 44th. Plaza 8338.

LONG BEACH.

Lots in the best residential sections; bargain; also business lots, house, near station, below market value, quick sale. Becker Realty Co., Park St., cor. Long Beach Boulevard. Phone 446.

FOR SALE, KENSINGTON, L. I.—Beautifully located, 225-ft. vacant corner; near water front; below market. Leonard Roach (Owner), Winnetka, Ill.

FOR SALE—Long Beach, two lots, on Park Av. A. Baker, 778 Halsey St., Brooklyn, N. Y. 7491 Bushwick.

Westchester County.

GLARSDALE (Edgemont Estate)—Building sites available in this beautiful community. Clarsdale Edgemont Corp., 41 West 34th. Vitaroy 1570.

FOR A FAMILY

wishing a homesite plot of an acre, more or less, in an ultra-exclusive section of Scarsdale, where everything combines to assure permanent desirability and constant land value increase, here is a quick-passing opportunity! At an actual saving of one to three thousand dollars—which we'll quickly prove! Ward Carpenter & Co., White Plains, N. Y. Tel. 2442 White Plains.

FARMS, GROVES and RANCHES.

New York State For Sale.

ORANGE COUNTY FARM, 107 ACRES. Nine-room house, barns, farming implements; some black land; good water; 100 fruit trees; chickens; on State road. Apply E. B. Ackerly & Son, 243 West 34th St.

Other Sections For Rent.

BAYFIELD, MASS.—12-room house, furnished or unfurnished; 5 acres of land; an ideal place for semi-invalids to recuperate on chicken farm, fine garden, lawn, trees, beach. E. K. Pease, 24 East 99th St., New York.

Other Sections For Sale.

NEW ENGLAND farms, estates, homes; free catalogues different States on request; largest real estate clearing house in New England; 50 branches. Chamberlain & Burnham, Inc., 294 Washington St., Boston, Mass.

APARTMENT HOUSES & HOTELS

Manhattan—Bronx For Sale.

Rent $20,000.
At $10 a room.
PRICE $100,000.
Very easy terms; nets $9,000 yearly.
Nighswl Co., 43 West 125th St.

APARTMENT HOUSES & HOTELS

Manhattan—Bronx For Sale.

Business Building,
Leased $19,500; offer $65,000;
Only $12,000 cash; earns $5,000 yearly.
Raphael Co., 43 West 125th St.

AVENUE STORES AND FLATS.
Rents $10,500; offer $65,000;
easy terms; netting $4,800 yearly.
Raphael Co., 43 West 125th St.

30% ON INVESTMENT of $5,000, West 115th St., 16-family house rent $5,640; price $32,500. John Aclin, 179 East 118th. Harlem 6008-5311.

Taxpayer Corner.

Leased $13,000; price $76,500.
Net income $8,500; easy terms.
Raphael Co., 43 West 125th St.

Manhattan-Bronx For Rent.

CORNER, west side new law apartment, 5-story, 7 stores, $145,000, terms; low rent. Salamon, 1,015 Tremont Av.

Other Sections For Rent.

LAKE MAHOPAC—Twenty-room hotel, fully equipped; large grounds; several buildings, including large cider mill; good condition. Mrs. M. Welch, Lake Mahopac, or Mrs. J. Gorman, 500 West 122d St.

Apartment Houses & Hotels Wanted

PROPERTY WANTED
OF EVERY DESCRIPTION.
Bronx and Manhattan. Have clients waiting with from $10,000 to $100,000 cash to invest. Phone or send details to
LERNER REAL ESTATE EXCHANGE,
1,462 BROADWAY, NEAR 42D ST.
Bryant 7036-7. Suite 805-6.
OPEN SUNDAY.

PROPERTY of every description, city and suburban, wanted; have clients with cash waiting. Call or send particulars; quick action. Manuel Helfat, 152 West 42d St.

INVESTOR having $100,000 wishes high-class property, Manhattan; give full particulars, lowest price; no brokers. J 264 Times.

LEXINGTON AVENUE property wanted; also nearby side streets; suitable alteration; long lease or buy. Luttinger, 657 6th Av.

$20,000 TO INVEST in parcel of property; must show a clear profit of $6,000 above all expenses; you are dealing direct; no brokers. E. Rosenfeld, 2001 Grand Concourse, Bronx.

MODERN 8-story apartment houses; average $12 to $15 a room.
J. M. KELLY CO.,
2,007 Broadway. Endicott 4385.

HAVE $30,000 cash; want Bronx improved property; buy quick. Private, 2,214 3d Av.

BUILDINGS AND FACTORIES.

Manhattan—Bronx For Sale.

GARAGE—55-car garage for sale; centrally located; filled to capacity; rate $50 and $56 per month; open for a fair proposition due to desire to leave city. Box 66, 620 St. James Building.

NEW GARAGE
to lease, latest improvements, just completed, fully equipped; 5-story, 150x100; Yorkville; rent reasonable. H 505 Times.

BUSINESS buildings, lofts and stores; sale or lease; attractive prices; possession; lower west side. Bedell, 90 West Broadway.

FACTORY property, Brooklyn, $31,000; easy terms. For particulars phone Applegate 5888.

Manhattan-Bronx For Rent.

418T, 218 EAST—Loft building; ground floor and basement; 100 feet; extremely light; possession. Kelly, 648 3d Av.

Brooklyn—Long Island For Sale.

NEAR LONG ISLAND CITY—4-story brick building approximately 40,000 square feet; all modern improvements; will lease or sell. Tel. Greenpoint 2306.

GARAGE, 20,000 sq. ft., ground floor, for sale or to lease about July 1. Owner, Michael Reilly, 485 Baltic St. Main 3788.

Brooklyn-Long Island For Rent.

LONG ISLAND CITY—New 1½-story brick factory near bridge and subway, 6,280 sq. ft.; 1-story brick factory, 2500 sq. ft. Murphy, 406 Jackson Av.

MODERN 1-story brick, 2,500 square feet, for rent. Hunterspoint 0304.

Other Sections For Sale.

DESIRABLE properties for sale or lease on 8th Av., above 23d St., also Lexington Av., above 23d St. Box D. F. F., 1367 Broadway.

LOFTS AND FLOORS

Manhattan—Bronx For Rent.

347H, 254 WEST—New building, 1,800 feet; daylight; loft is for execution; must be seen to be appreciated. Inquire premises.

38TH, 55 WEST—LOFTS TO LET; THREE FLOORS; FIRST FLOOR SUITABLE FOR ANY RETAIL OR WHOLESALE BUSINESS OR SHOWROOM; TWO UPPER LOFTS FOR LIGHT MANUFACTURING PURPOSES; ALL MODERN IMPROVEMENTS; REASONABLE RENTS.

OFFICES
Rate, 55 Cents Per Agate Line.

Manhattan-Bronx For Rent.

4TH AV., corner 17th St., in Everett Building, beautiful light front office, facing Union Square, to sublease; exceptional opportunity. Office No. 415.

23D, 131 EAST (Room 1205) — Furnished private office; telephone service. Gramercy 6220.

23D ST., 44 EAST—Light, private offices; reasonable terms. Suite 617.

34TH-BROADWAY — Furnished office four days week or make arrangements responsible party full week; reference required; ladies' line preferable. X 2129 Times Annex.

34TH ST., 19 WEST — Desirable front office; light, airy; about 800 square feet; $175 monthly. Apply Room 801.

38TH, 116 WEST—Light office in Knickerbocker Theatre Building. Inquire Room 525.

42D—Two nicely furnished offices; four trunk lines. Suite 1903, 220 West 42d St. Bryant 8872.

42D ST., 111 WEST—Small offices, $25; phone service; large room, $45. Vacuum Cleaner Specialty Co.

42D ST., 206 WEST—Office, reasonable; telephone service; Times Square section. Gross.

43D, 25 WEST (Room 1710)—Large, attractive managing furnished, carpeted private office; four windows; in suite in new office building just off 5th Av. Phone service.

1,478 BROADWAY, Corner 42d St.
To sublet, very desirable office, 500 square feet; one to three years; $100 month; or with private office adjoining, $150. Apply on premises, Room 713, or phone Gulick, Circle 10393.

BROADWAY, 3,850 (corner 161st St.)—Store to lease; excellent location. George Kean, 565 5th Av. Phone Vanderbilt 8669.

GUARANTY TRUST BLDG., 522 5th Av. (corner 44th)—Small furnished private office and necessary facilities; unobstructed southern exposure; additional space in outside office if desired. Room 831.

PART furnished office. 19 West 44th St., Room 1019.

DESK ROOM
Manhattan—Bronx For Rent.

42D, 7 EAST—Private suite, 1004. Vanderbilt 9645. M 284 Times.

FIFTH AV., 505, ROOM 604—In certified accountant's office.

FIFTH AV., 366—Lawyer's suite (515) desk; rent; service; reasonable.

WILLIAM ST., 68—Desk room to rent; low rent. Room 1019.

DESK SPACE.
IN GROUND FLOOR OFFICE.
CENTRAL LOCATION; PHONE, &C.
HOTEL THORNDYKE,
200 WEST 56TH ST.

DESK space; mail, telephone service; Broadway address; Times Square district. 3963 Fitzroy.

DESK room with full service, $10; mail privilege, $2. Nelles, 27 Warren.

DESK ROOM and private office to let. Room 606, 302 Broadway.

DESK room for rent. Call 11 East 42d St., B. S. Co.

DESK ROOM or mail privilege; ideal location. Sec. Ins. Suite 339, 80 Church St.

DESK room, skylight, $8 up. 5 West 16th St. Chelsea 8887.

BUSINESS PLACES (Miscellaneous)

All Sections For Sale.

GARAGE and service station in Newark, N. J.; 5,200 sq. ft., with office, showroom and stockroom. Write only for particulars to Room 603, 1 West 34th St.

All Sections For Rent.

MAIDEN LANE, 49—Window space to rent, fine light. Room 406.

BUSINESS PLACES WANTED.

WANTED display space and office with infants' wear house or kindred line, by manufacturer of celluloid infants' novelties in vicinity 34th and 5th Av. preferred. S 11 Times.

HIGH-CLASS coat and suit house of Chicago wishes to share show room with first-class dress house in garment centre. Capitol Bldg. or other good location. S 51 Times.

LISTINGS solicited; lower west side business properties; clients waiting for all kinds. Frank L. Bedell, 90 West Broadway.

LIGHT loft for office salesroom, about 1,000 square feet; elevator service. Perez, 4 White St. Canal 1434.

ACCOUNTANTS desire small private furnished office downtown district. W 638 Times Downtown.

APARTMENTS TO LET.

Furnished—East Side.

9TH ST., 17 EAST—Very attractive front apartment, large living room, bedroom, bath; immediate possession. Ring housekeeper's bell.

16TH, 108 EAST (Union Square)—1 room, kitchenette, bath, elevator apartment; $65.

LOFTS AND FLOORS

Manhattan—Bronx For Sale.

50TH ST., 207 WEST—Two lofts, 50x100; sprinklers; automobile elevator; rent $2,400. Apply to Joseph & Zeamans, 1,934 Broadway. Columbus 5240.

125TH, 157 EAST—Factory loft, 50x30; live steam; power; sprinkler. Paul.

GREENWICH ST. (near Wall St., 72, 102, 166)—Ideal stores and lofts to rent; plenty of natural air and light; steam heat, elevator service and all improvements. D. J. FAOUR & BROS. Telephone Bowling Green 2674, 68 Washington St., N. Y. C.

WHITE ST., 62—Front half of first loft, office and stock room; electric hoist; $65; 3 doors from Broadway; top loft, $40. Canal 7960.

ALL LIGHT LOFTS.
38th St., 349-351 West—Loft building to lease, whole or separate; 6 story, basement and sub-basement. Apply 543 West 38th St., or Chelsea 6404.

MFG. LOFTS—OWNER, FITZROY 4642.
16 West 20th St.....55x92
128 West 24th St. (also store).....25x110
126-130 Bleecker St.....25x100

LOFT, 5,000 square feet, located 121-123 East 24th St.; 12-story fireproof building; sprinkler system; minimum insurance rate. Apply Superintendent, 118 East 28th.

TO LEASE, ground floor of 589 East 19th St., and vacant lots and shed, 545 East 19th. Estate of John U. Brookman, 165 Broadway. Cortlandt 1081.

TO LEASE, loft, 48x90, 316-318 Avenue A. Estate of John U. Brookman, 165 Broadway. Cortlandt 1081.

LOFT, 100x100, sprinkler system; very reasonable. Planet Laundry, 1,314 Av. A. Regent 1720.

Brooklyn-Long Island For Rent.

LOFT, 222x90; light on four sides; heat, sprinkler, power; excellent facilities for labor; railroad facilities; Meserole Av. and Jewell St., Greenpoint. Inquire Weinstein, 95 Frost St., Brooklyn. Tel. 3061 Greenpoint.

STORES

Manhattan-Bronx For Rent.

22D ST., 24 EAST—Store and basement, 25x90, large show window; excellent conditions; immediate possession. Gramercy 3456.

34TH, 254 WEST—Store, 1 flight up; 33-foot glass front; 2,800 sq. ft., 2 doors west Penn Station; must be seen to be appreciated.

44TH ST., 155 EAST—Stores and light offices, new building; reasonable rents.

50TH to let, 29 WEST—Large, light showroom to let; reasonable rent. Inquire premises or phone Canal 4154.

55TH, 53 EAST—Wonderful front parlor for business lease, monthly. Plaza 0563.

89TH, 500 EAST (corner Av. A)—Corner store to rent. Inquire premises.

125TH, 816 WEST—Store for rent, including fixtures free. Inquire Harrington, 434 West 125th St.

BROADWAY, 4217—Store adjoining corner 179th St.; high-class building; possession. Apply premises, or Sigmund Wechsler, 395 Broadway.

COLUMBUS AV., and 67th St., northeast corner; store 15x21; immediate possession.

CORTLANDT ST., 68.
STORE TO LET.

LIBERTY ST., 185, corner Washington—Busy retail section; 5 desirable new stores; premises. Rector 7196, or your broker.

AN ARCADE STORE and also one booth in one of the handsomest arcades in midtown section; the building is 90% rented to high-class office tenants; concessions have already been sold for purveigeas as follows: Luncheonette, candy, fruit, flowers, stationery, cigars and haberdashery; other lines will be given exclusive concessions; ten-year leases. Apply Room 916, 36 West 44th St.

AN ARCADE SHOP holding exclusive concession for selling women's wear in large, new, midtown office building; unusual opportunity. Apply Frimpter, 36 West 44th St.

STORE, Columbus Av. near the 81st St. station, suitable delicatessen; long term lease; reasonable rent. Sharp & Co., 2,489 Broadway.

STORE IN GOOD LOCATION WITH NICE FIXTURES AND LONG LEASE FOR SALE. 369 GRAND ST., N. Y. C.

Other Sections For Rent.

ATLANTIC CITY.
Desirable space on Boardwalk for rent; best location; reasonable rent; good show windows. Wyser, 2,017 Boardwalk. Phone Marine 3644, Atlantic City.

ATLANTIC CITY—Boardwalk corner double store for rent. Kennard, 401 Chestnut, Philadelphia.

OPPORTUNITY par excellence; high-grade store, 100% location in the city of Syracuse, is now available to responsible parties; ideal for cloak and suit or millinery store; rent $8,000 per year. Apply Deans Realty Co., 422 Gurney Bldg., Syracuse, N. Y.

OFFICES

Rate, 55 Cents Per Agate Line.

Manhattan-Bronx For Rent.

4TH AV., corner 17th St., in Everett Building, beautiful light front office, facing Union Square, to sublease; exceptional opportunity. Office No. 415.

23D, 131 EAST (Room 1205) — Furnished private office; telephone service. Gramercy 6220.

23D ST., 44 EAST—Light, private offices; reasonable terms. Suite 617.

34TH-BROADWAY — Furnished office four days week or make arrangements responsible party full week; reference required; ladies' line preferable. X 2129 Times Annex.

34TH ST., 19 WEST — Desirable front office; light, airy; about 800 square feet; $175 monthly. Apply Room 801.

38TH, 116 WEST—Light office in Knickerbocker Theatre Building. Inquire Room 525.

42D—Two nicely furnished offices; four trunk lines. Suite 1903, 220 West 42d St. Bryant 8872.

42D ST., 111 WEST—Small offices, $25; phone service; large room, $45. Vacuum Cleaner Specialty Co.

42D ST., 206 WEST—Office, reasonable; telephone service; Times Square section. Gross.

43D, 25 WEST (Room 1710)—Large, attractive managing furnished, carpeted private office; four windows; in suite in new office building just off 5th Av. Phone service.

1,478 BROADWAY, Corner 42d St.
To sublet, very desirable office, 500 square feet; one to three years; $100 month; or with private office adjoining, $150. Apply on premises, Room 713, or phone Gulick, Circle 10393.

BROADWAY, 3,850 (corner 161st St.)—Store to lease; excellent location. George Kean, 565 5th Av. Phone Vanderbilt 8669.

GUARANTY TRUST BLDG., 522 5th Av. (corner 44th)—Small furnished private office and necessary facilities; unobstructed southern exposure; additional space in outside office if desired. Room 831.

PART furnished office. 19 West 44th St., Room 1019.

Manhattan-Bronx For Rent.

KNICKERBOCKER BUILDING.
Broadway, corner 42d St.; part or whole office to sublet, furnished; part for $45 month. Phone Fitzroy 2129 for appointment.

TIMES SQ.—500 sq. ft., 2 rooms, partitioned free; separate entrance, furnished or unfurnished; phone service; stenographer if desired; reasonable. Room 1026, Knickerbocker Building.

PRIVATE OFFICE; furnished, $30 to $55; Desk room $10 and $20 monthly.
Mail and telephone privilege, $5.
Excellent service; low rent.
DUANE CO., 290 Broadway. Worth 0248.

OFFICES.
Low Rents.
286 West 55th Street,
at Broadway.
Also a few completely furnished.

FACTORY LOFT—113 Spring St., between Green and Mercer; high ceilings, fine light, cheap, quick; possession May 1. R. Rochester, Spring 2108.

SUBLET, 1,600 feet office or showroom; high-class building; Union Square section; exceptional bargain. Phone Spring 10147 Rinzler.

SEVERAL fine offices; large and small; excellent location; uptown; rents from $30. Colgne, 500 5th Av., Suite 323.

OFFICE, completely equipped, including phone. Room 301, 1,441 Broadway. Phone Pennsylvania 4360.

PRIVATE OFFICE, stenographic service, telephone; downtown bank building; $75 monthly to right party. Worth 6618.

LARGE, light, furnished office, one flight up; 317 Broadway; inquire of M. G. Hewitt & Co., on premises.

WILL sacrifice large front offices, one flight up, good for showroom; also small units; $20. 39 East 27th.

PARTITION (all kinds); new, used. Wilts Harburger, 284 Hudson St. Canal 5334.

SUITE of offices, 128 Liberty; reasonable rents. Apply Supt., or Bryant 1095.

OFFICES, large, small; also skylight studio room. Apply Supt., 118 East 28th.

APARTMENTS TO LET.

Furnished—East Side.

16TH, 102 EAST (Hotel Laclede)—2 rooms, bath; $18 up; hotel service.

51ST (Lexington)—Charmingly furnished 2 rooms, kitchenette, bath; $75. Stuyvesant 6728.

34TH E. 32 GRAND UNION HOTEL.
REFURNISHED ENTIRELY NEW.
Suites, 2 rooms and bath, $21 week up.
Suites 3 rooms and bath, $25 week up.
TELEPHONE MADISON SQUARE 1554.

35TH, 38 EAST (Murray Hill)—Two rooms, bath; newly decorated; reasonable.

38TH ST., EAST—Entire floor, two large, attractive rooms, bath, kitchenette, twin beds, day beds; near clubs and hotels; bachelors or couple. Vanderbilt 1710.

39TH ST. (Park Av.)—Private elegant floor, 3 large, sunny rooms, kitchen, bathroom; bachelor, couple; six months; exceptional; servant would remain. Murray Hill 6792.

49TH ST., EAST—Beautifully furnished three-room elevator apartment; linen, grand piano; exceptional bargain; $285 to Oct. 1. Plaza 1154.

49TH—Cheerful apartment, suitable two or three adults; piano; elevator. Vanderbilt 9480.

49TH, 26 EAST—Attractive apartment, 2 rooms, bath, kitchenette; $125. See Supt.

50TH, 411 EAST—Two large rooms, kitchenette and bath, just completed, all conveniences, quiet and refined neighborhood; references and six months lease required; about $100 per month.

52D, 34 EAST—Going abroad; sublet 2-room apartment, beautifully furnished, for 3 months or longer; maid service; meals served in apartment if desired.

55TH, 53 EAST—Beautiful two-room furnished apartment, kitchenette, bath, fireplaces, electric stove; Summer rates; $150. Plaza 0563.

61ST, 50 EAST—Charming two rooms, bath, kitchenette; twin beds; $135. Poth.

68TH, 38 EAST—Beautifully furnished apt.; bachelors preferred; maid service; breakfast.

81ST, EAST—Two large, unusual connecting rooms, adjoining bath; running water in closet, electric connection for light housekeeping, well furnished; suitable two gentlemen or couple; reasonable; until October. Butterfield 4232.

83D ST., AT MADISON AV. (Hotel Ashton)—Hotel service, homelike rooms with bath, $15 up; without, $12 up; suites consisting of bedroom, sitting room and bath, at rates in proportion; exceptional service; convenient to all transportation; close to Park.

MADISON AV., 685—My attractive apartment 2 large rooms, kitchenette, bath; excellent heat, light and air; references exchanged. Call Rhinelander 1564.

MADISON AV., 789 (67th St.)—High-class suite, bedroom and living room, bath and fireplace.

APARTMENTS TO LET.

Furnished—East Side.

MADISON AV., 1,135—Leaving America, large room apartment under lease to Sept. 1; will sublet from June 1 and sell all furnishings; private telephone; ground floor, front.

MADISON AV., 885—Sublet beautiful two-room apartment, kitchenette; furnishings for sale; grand piano; reasonable. Gibson, 6295 Rhinelander.

MADISON AV., 749—Handsomely furnished apartment, 2 large rooms and bath, entire floor. Rhinelander 0482.

MADISON AV., 691 (at 62d St.)—2 rooms and bath, furnished, until Oct. 1; $110. Supt., Apt. 3.

PARK AV., 949 (corner 81st)—Seven elegantly furnished rooms, two baths; six rooms, two baths; four rooms, bath.

STUDIO, artist's, to let days only; reasonable. X 2176 Times Annex, or phone Chelsea 5462 after 5, evenings.

APARTMENT 12F AT SHERRY'S.

Furnished—West Side.

12 FIFTH AVENUE.
One room and bath, including maid service. For the balance of lease Sept. 30, 1923, at $95 per month. A. J. Odell, Stuyvesant 4868.

5TH AV., 178 (4th floor)—Very nicely furnished studio for gentlemen; electricity, phone, hot water and sitting room.

10TH, 50 WEST—Attractive five-room home, completely furnished; April 1st to October 1; reduction; outside bedroom.

12TH ST., 66 WEST—Entire floor, modern private house; living room, bedroom, bath, shower; beautifully furnished.

12TH ST., 146 WEST—3-room housekeeping apartment, elegantly furnished, $85. Cardwell. Chelsea 5774.

22D ST., 356 WEST—Delightful studio and bath; beautifully furnished; north light; to Nov. 1; $75 per month.

27TH, 36 WEST—Hotel Beverwyck, 1, 2, 3 rooms, bath; maid service.

31ST ST., 4 WEST (NEAR 5TH AV.)—PARLOR, BEDROOM AND BATH TO SUBLET AT GREATLY REDUCED RENTAL; RENT $150 PER MONTH. SEE MANAGER HOTEL WOLCOTT.

45TH, 347 WEST (HILDONA COURT).
Elevator apartments, 1, 2, 3 rooms and bath; showers, kitchen, kitchenette; all newly furnished and decorated; $20 to $50 weekly. Longacre 8360.

45TH, 235 WEST—One and two room apartments, beautifully furnished. Bryant 8533.

49TH, 57 WEST—Elegant front basement, handsomely furnished; suitable light business or living; separate entrances; $75 monthly; telephone.

50TH, 8 WEST—Living, bedroom, kitchenette, bath; furnished or unfurnished; reasonable; can buy furniture.

50TH, 263 WEST (HOTEL HARDING).
Suite, consisting of two outside, sunny rooms and bath; full hotel service; $125 month and up. Circle 2500.

53TH ST., 355 WEST.
2 ROOMS, BATH, KITCHENETTE
to sublet; completely furnished. Edward.

55TH ST. (CORNER 7TH AV.)
THE REGAL, MODERN ELEVATOR APARTMENT HOUSE; NEWLY FURNISHED; MAID, VALET SERVICE; ONE ROOM, BATH, $90; REFERENCES.

55TH ST., 48 WEST (top floor)—3 rooms and bath, completely furnished, $150; occupancy April 15 to Sept. 30. Circle 3077.

55TH, 49 WEST—For bachelor, comfortable quarters, 2 rooms, bath; references. Adams.

55TH (1,780 Broadway)—Five outside rooms; piano, double, single; twin beds. Elliman.

56TH ST., 208 WEST.
HOTEL THORNDYKE.
VERY ATTRACTIVE TWO-ROOM SUITE WITH PRIVATE BATH; SPECIAL WEEKLY RATES; FULL HOTEL SERVICE.

56TH ST. (989 8th Av., Apt. 506)—Large corner studio, bedroom, kitchenette; exceptionally light; $80 a month; references.

57TH ST., 118 WEST—ATTRACTIVE SUITES OF PARLOR, BEDROOM AND BATH TO SUBLET. APPLY MANAGER GREAT NORTHERN HOTEL.

57TH ST., 340 WEST—One, two, three rooms and bath; maid and valet service; $68 up monthly; references.

57TH, 301 WEST—Beautiful two rooms, bath and kitchenette; southern exposure; elevator building; $125.

65TH ST., 138 WEST—Furnished studio apartment sublease, 20x20 ft., with entry and tiled bath; suitable for two bachelors; service if desired; rent $90 per month; high-class building in convenient neighborhood. Tel. Columbus 5324. Landlord A1, lives on premises.

69TH ST., 245 WEST—Two rooms, bath, kitchenette; $75 up; references required.

70S AND UP—Attractive apartments, large and small, at reduced rentals. Houghton Company, 132 West 72d. Endicott 0280.

70TH ST., 249 WEST—Two rooms, bath, handsomely furnished; private house; $175.

71ST, 220 WEST—Elegant elevator, kitchenette apartment; lovely room, bath and shower; west and south exposure porch, overlooking Hudson; linen, dishes, silver; lease, $95.

71ST, 31 WEST (HOTEL JOYCE)—ONE, TWO ROOM SUITES; $15 WEEKLY UP.

72D, 42 WEST (Royalton Apartment Hotel)—Attractively furnished 2-room suites, bath; hotel service; restaurant; by month or year, from $115 per month up.

72D, 118 WEST (HOTEL EARLTON)—VERY DESIRABLE 2 ROOMS, BATH, FULL HOTEL SERVICE; WEEKLY AND MONTHLY.

72D ST., 16 WEST—New two and three-room housekeeping apartments; $110 to $125; elevator.

72D ST., 127 WEST—Two rooms, bath, shower, private phone; reasonable; seen between 10-12 A. M. Sedar.

73D ST., 102 WEST—Small, luxuriously furnished apartment for rent, immediately; owner going abroad.

73D, 43 WEST—Four rooms, regular kitchen; finely furnished; Oct.

74TH, 45 WEST—LUXURIOUSLY FURNISHED 1-2 ROOMS AND BATH, SHOWER. COMPLETE SEPARATE KITCHENETTE; WEEKLY; REASONABLE.

74TH, 108 WEST—One and two rooms, sun parlor, kitchen, bath; other rooms.

75TH ST., 25 WEST—Magnificent light, south front basement; all conveniences; references.

75TH, 111 WEST—Parlor floor, 4 rooms or divided, bath, electricity, kitchen.

76TH (344 West End)—Elegantly furnished high-class apartments, bachelors, business women.

76TH, 107 WEST—Three large rooms, kitchenette and bath; very reasonable. McMillin.

77TH ST. AND BROADWAY (Hotel Belleclaire)—Furnished suite of 2 rooms and bath; overlooking Hudson River; newly decorated. Apply Room 810.

77TH, 50 WEST—Hotel suite of one, two and three rooms; $15 per week and up.

80TH, 102 WEST—Hotel Anderson, 1, 2 room suites; refined atmosphere; reasonable.

80TH, 249 WEST—One and two room and bath apartments, furnished.

81ST, 51 WEST (Hotel Colonial) — Newly decorated, furnished, 1-2-3 outside rooms; private bath; elevated, surface cars, subways; $17.50-$25-$40 weekly; complete hotel service; restaurant.

82D, 159 WEST—Furnished parlor floor; all conveniences, piano, private house. Janitor.

83D, 60 WEST—1 or 2 room furnished apartment; bath, kitchenette; sublet.

85TH ST., 342 WEST—High class, 8 rooms, all outside. Call Schuyler 0467, Miller.

86TH, 120 WEST—Six-room apartment, three baths, beautifully furnished, to couple, middle of April to first October, $250 month. Apartment 8B.

86TH, 257 WEST—Very handsomely furnished studio apartment; large living room, bedroom, bath and kitchenette; maid service; 12th floor, $225 month.

86TH, 108 WEST—Two nice newly furnished rooms, alcove, one room, both; piano, Victrola; Banta, Schuyler 5512.

86TH, 121 WEST—2 rooms, bath, very attractively furnished, $115. Schuyler 8044.

87TH, 353 WEST—Studio apartment; large room, tiled bath, kitchenette; electricity.

88TH ST., WEST (Broadway)—Exclusively furnished apartment; lease to October. Apply 2,406 Broadway.

89TH, 314 WEST (Riverside)—Attractive, large one-room apartment; bath, kitchenette; $75 monthly; weekly rate.

90'S—Attractive 3-room, bath apartment; real kitchen; $100. Telephone Endicott 6540.

91ST, 59 WEST—Kitchenette apartment, elegantly furnished; open fireplace; drapes, linen.

91ST (Broadway)—Two, three, seven rooms, well furnished; elevator. 2,465 Broadway.

92D, 306 WEST—One or two room studio; refined surroundings; lease or monthly; maid and telephone service; reasonable.

92D, 306 WEST—Club accommodation for refined girls; unusually attractive surroundings.

92D, 60 WEST—NEW HOUSE, JUST COMPLETED; TWO ROOMS, $80 UP; MAID AND VALET SERVICE.

94TH, WEST, (Riverside)—4-room apt., 2 bedrooms, living room, kitchen; $165; references. Phone Saturday afternoon Riverside 0630.

98TH ST., 305-311 WEST,
Hotel Schuyler Arms,
at Riverside Drive.

Several desirable two, three, four room apartments; attractively furnished, completely equipped for housekeeping; full hotel service; $100 monthly and up; also weekly; convenient 98th subway express station. Phone Riverside 6100.

99TH, 300 WEST—Desirable front basement; 2 rooms, kitchen, suitable three; references.

100TH, 215 WEST (B'way), Austin Arms,—Bright 3-room housekeeping apartments, comfortably furnished, all modern conveniences, $80 monthly.

APARTMENTS TO LET.

Furnished—West Side.

107TH, 326 WEST (near West End Av.)—Bright, clean, unusually attractive private apartment; 2 very large rooms, bath and kitchen; southern exposure; well furnished; twin beds, day bed, piano, steam heat, electricity, telephone; unlimited hot water; immediate occupancy; references essential. 7427 Riverside. Cook.

101ST, 313 WEST—LUXURIOUSLY FURNISHED 2-ROOM FRONT KITCHENETTE SUITE; COMPLET

FURNISHED ROOMS.
West Side.
Continued From Preceding Page.

81ST bet WEST — LARGE and SMALL rooms; all modern improvements.

84TH, WEST—Light, attractive room, running water; $10. Circle 9157.

85TH, 40 WEST—For bachelor, comfortable quarters, 2 rooms, bath; references. Adams.

85TH, 361 WEST—Well kept room, suitable two; electricity; $10; private house.

86TH AND BROADWAY—Attractively furnished rooms, suitable two gents or couple; all conveniences. Call after 12, Campbell, Apt. 29, 216 West 56th St.

87TH ST, 118 WEST—A FEW DESIRABLE FURNISHED ROOMS WITH RUNNING WATER IN ROOMS, SHOWERS AND BATH ON BACHELOR FLOORS TO RENT $14 PER WEEK. GREAT NORTHERN HOTEL.

81ST, 27 WEST—Room for bachelor; hot water, electricity, bath, parlor floor; silent block; accessible; $9. O'Donnell, Columbus 9678.

64TH, 124 WEST—Double, with alcove, electricity, gas, heat, phone, water; others.

65TH, (near East Broadway)—Hotel Sidney, new, fireproof; newly furnished; excellent accommodations for transients; single room, $12 per week; double room for two, $16 up.

66TH, 145 WEST—Attractive large parlor bedroom; French; private telephone; gentleman. Riche.

66TH, 16 WEST—Handsomely furnished, one, two rooms; piano; kitchenette; exclusive residence.

67TH, 14 WEST—MAGNIFICENTLY FURNISHED DOUBLE FRONT ROOM; PRIVATE TILED BATH; COMPLETE KITCHENETTE PRIVILEGES; WEEKLY; REASONABLE.

66TH, 66 WEST—HANDSOMELY FURNISHED FRONT BASEMENT, KITCHENETTE PRIVILEGES; SINGLE, $8.

70TH, 511 WEST—Newly decorated, newly furnished rooms; large $15, medium $8; also large room, unfurnished, housekeeping, $14.

70TH ST., 65 WEST—Unusually large, attractive front room, twin beds; other rooms, double, single. Apt. 1 East.

70TH, 59 WEST — DOUBLE ROOM, COMPLETE KITCHENETTE PRIVILEGES, $16; PRIVATE BATH, $20.

70TH, 117 WEST — Comfortable room, private bath, kitchenette privilege; also single room.

70TH, 218 WEST—Attractive single room, adjoining bath; modern conveniences; French family.

70TH, 135 WEST—Beautiful large parlor suite, kitchenette, bath; other rooms, baths.

70TH, 65 WEST—Room; two windows, facing street; elevator apartment; $9.

70TH, 314 WEST. NEWLY RENOVATED. Private bath, modern improvements; $11 up.

71ST, 62 WEST — DOUBLE ROOM, PRIVATE BATH; COMPLETE KITCHENETTE PRIVILEGES; $15 UP.

71ST, 342 WEST — Medium room; French family; small, $8; immaculate; gentlemen. 1E.

71ST, 56 WEST—ATTRACTIVE BASEMENT, KITCHENETTE PRIVILEGES; OTHER ROOMS; $12 TO $18.

71ST ST., 224 WEST—Comfortably furnished large room near Broadway; electricity; reference.

71ST, 29 WEST—Attractively furnished sunny front basement, $11; large room with bath, twin beds, $16, $18.

71ST, 317 WEST—Studio, large nicely furnished rooms, private bath, kitchenette; reasonable.

71ST, 61 WEST — DOUBLE FRONT ROOM, PRIVATE BATH; COMPLETE KITCHENETTE PRIVILEGES; $15.

71ST, 206 WEST—Large front room with dressing room; quiet home; references.

72D, 18 WEST — BEAUTIFUL DOUBLE FRONT ROOM. PRIVATE BATH; COMPLETE KITCHENETTE PRIVILEGES; $20; MEDIUM ROOM, $12.

72D, 119 WEST — LUXURIOUSLY FURNISHED DOUBLE ROOMS, COMPLETE KITCHENETTE PRIVILEGES, $14 UP; MEDIUM ROOMS, $8.

72D, 20 WEST — DOUBLE FRONT ROOM, PRIVATE BATH; COMPLETE KITCHENETTE PRIVILEGES; $20.

72D, 261 WEST — Refined American home; large room, twin beds; private bath.

73D (271 West End)—Unusually large, attractive room, private home; references essential.

73D, 140 WEST—ATTRACTIVE MEDIUM-SIZED ROOM, $8.

73D, 136 WEST—Single room, comfortably furnished; reference; reasonable.

74TH, 150 WEST — LUXURIOUSLY FURNISHED LARGE ROOM, PRIVATE BATH; COMPLETE KITCHENETTE PRIVILEGES; OTHER DOUBLE ROOMS; REASONABLE.

74TH, 104 WEST—Handsomely furnished, modern; with, without bath; parlor; running water.

74TH, 202 WEST—Neatly furnished room; business person; $8. Jewett.

74TH, 45 WEST—DOUBLE FRONT ROOM, $10.

74TH, 41 WEST—FRONT PARLOR, $14; DOUBLE ROOM, $10; SINGLE, $6. [illegible]

75TH, 105 WEST—Elegant parlor; private bath; kitchenette; parquet floors; other rooms.

75TH ST., 25 WEST—Magnificent light south front basement, all conveniences; references.

75TH, 327 WEST—Beautiful double room, running water; skylight, $6; reasonable.

76TH ST., 150 WEST—Beautifully furnished, newly decorated single room, adjoining tile bath, shower; every convenience; private residence.

76TH, 116 WEST—Comfortable double room, private bath, kitchenette; southern exposure; reasonable.

76TH, 237 WEST—Large room, dressing room; running water; bath adjoining; reasonable.

76TH, 232 WEST (Hotel Willard) — Single and double; running water, hot and cold; hotel service, telephone, &c.; $10-$14.

76TH, 320 WEST—Attractive, large front room; running water; kitchenette; references required.

76TH, 41 WEST—Front parlor; other rooms; twin beds; private bath, steam.

76TH, 305 WEST—Charming room, with, without bath; running water; reasonable.

77TH, 10 WEST — LUXURIOUS DOUBLE ROOM, PRIVATE BATH; SHOWER; COMPLETE KITCHENETTE PRIVILEGES.

77TH, 117 WEST—Beautifully furnished parlor floor; running water; housekeeping privilege; moderate.

77TH, 111 WEST—Desirable small room, references; reasonable; gentleman.

77TH, 138 WEST—Comfortable, large room; private bath; suitable two men; references.

77TH, 150 WEST—Large room, bath, also medium; desirable home; refined people.

78TH, 200 WEST—Sunny room, private house; newly furnished; all conveniences; gentlemen; homelike; $8-$9.

78TH, 223 WEST—Pleasing, sunny, medium, double room; lavatory, telephone, electricity, $14.

78TH, 140 WEST—Attractive double, single front rooms, kitchenette, phone; $11-$7.

79TH, 122 WEST—Large, cheerful, sunny room, near bath, electricity, telephone, gas.

79TH, 204 WEST—Large front room, well furnished with piano, electricity. Brown.

80TH, 133 WEST—Immaculate large room; private bath, kitchenette, parquet; piano; reasonable.

80TH, 118 WEST—Large, front room, electric light, running water; $15.

80TH, 225 WEST—Well furnished front room; southern exposure; elevator. 6B.

81ST, 51 WEST (Hotel Colonial)—Single rooms, men only; running water, telephone, complete hotel service; $10 weekly.

81ST AND COLUMBUS AV.—ROOMS WITH RUNNING WATER, USE OF BATH, $12 PER WEEK; LARGE DOUBLE ROOMS WITH PRIVATE BATH, $21 PER WEEK OR $3.50 PER DAY. HOTEL ENDICOTT.

81ST, 123 WEST.
One room with bath, kitchenette.

82D, WEST (near Park)—Light, airy, homelike room; desirable neighborhood. Schuyler 5010.

82D, 208 WEST—Attractive parlor and bedroom; conveniences; independent; homelike; telephone. Walsh.

82D, 22 WEST—Exclusive residence; double room, private bath, twin beds; references.

82D, 144 WEST—Twin beds, private bath; every convenience; $15 two.

83D, 323 WEST—Beautifully furnished large sunny front room; every convenience; exclusive apartment; transient or permanent. 3 East.

83D, 306 WEST — Large attractive room; kitchenette privileges; accommmodate 2-3; also smaller room; reasonable; private house.

84TH, 47 WEST — Desirable room; running water; adjoining bath; electricity; $10; references.

84TH, 321 WEST — Attractive double twin beds, adjoining bath; kitchenette; single, $7.

84TH, 17 WEST—Two front; twin beds; conveniences; reasonable; single, $6. Brager.

85TH, 60 WEST—Beautifully furnished rooms; also front basement; private bath; exclusive house.

85TH ST (near 5th Av.)—Large, light room, suitable business woman; private family; conveniences. Phone Rhinelander 7757.

85TH, 337 WEST—Large front room with bathing facilities for two gentlemen at $16 per week. Schuyler 0268.

85TH, 212 WEST—Large front room; suitable 1 or 2; breakfast optional; no other roomers. Hill.

85TH, 341 WEST—Comfortable room adjoining bath; suitable two ladies; electricity; reference.

85TH, 132 WEST—Comfortable room adjoining bath; kitchenette privilege; also room.

FURNISHED ROOMS.
West Side.

85TH ST., 34 WEST—Newly furnished large room with bath; conveniences.

85TH ST., 38 WEST—Large and medium size, newly furnished rooms.

85TH, 62 WEST—Lovely front room, private bath, electricity; single room, $8.

86TH, 132 WEST—Large room, private bath, kitchenette privileges; also studio room.

86TH, 204 WEST—Two large pleasant front rooms, also small; kitchenette if desired. Apt. 4 W.

86TH ST., 200 WEST—Beautifully furnished, large room, next bath; no other roomers; high class elevator apartment. Apt. 6S.

86TH, 337 WEST—Large front room, running water, heat, electricity, telephone; reasonable.

86TH (547 West End) — Beautiful rooms, private bath, twin beds, kitchenette, others adjoining bath, reasonable. See to appreciate.

86TH, 132 WEST—Large room, private bath, kitchenette privilege; southern exposure; services.

86TH, 139 WEST—DOUBLE FRONT ROOMS; $12 UP.

86TH, 23 WEST—Beautiful suite or single room; private residence; music unrestricted.

87TH ST.—Very large south room, private house; next bath; suitable gentleman seeking refined home; appointment. Schuyler 6137.

87TH, 21 WEST—Nicely furnished rooms with or without kitchenette; electricity, telephone.

87TH, 121 WEST—Large room, next bath; private family; electricity; $10; gentleman.

87TH, 340-342 WEST—Desirable rooms, all conveniences, private house. Schuyler 10435.

87TH, 345 WEST—Beautiful double room, $14; electric light, bath on floor.

88TH, 132 WEST—Desirable skylight room; running water; electricity; gentlemen; reference.

89TH, 310 WEST—Large front room; running water; adjoining bath; suitable two.

89TH, 314 WEST (Riverside)—Single rooms; kitchen privileges; $7-$8.

91ST, WEST—Pleasant room, electricity; business woman; private; American family. Riverside 9366.

91ST, 301 WEST—Attractive room, running water; private family; meals optional. White.

91ST, 304 WEST—Cozy 2-room suite, furnished, adjoining bath; good location; private home, suitable two; $16; reference.

92D, 32 WEST—Attractive large room and bath, tile shower; suitable 3.

93D, (2,491 Broadway)—Suite, facing Broadway; suitable two, three; elevator. Apt. 14.

93D ST., 307 WEST—Large room, twin beds; reasonable. Edmunds.

94TH, 250 WEST (corner Broadway)—Attractive newly furnished front, twin beds, sitting room; business people; express subway. 5 West.

94TH (606 WEST END AV.)
Room for business mother, or board and care of child during day.

95TH, 330 WEST—Newly furnished single room; near Riverside; references; $8. Eaton.

95TH, 255 WEST—Suite two rooms, bath; every convenience; gentlemen. Apt. 1E.

95TH ST., 255 WEST (Apt. 1W)—Beautiful outside room; $8 weekly. Call after 4.

95TH, 11 WEST—Beautiful rooms, electricity, twin beds, $7-$12; homelike house.

95TH, 317 WEST, Apt. 32—Nice room adjoining bath; private family; $35 month.

96TH, 21 WEST—Beautiful large room, private bath; exceptional accommodations; reasonable.

97TH, 1 WEST—Elegant furnished front rooms; steam, running water; $9 weekly.

97TH, 255 WEST—Large bright airy room; reasonable; first floor. Apt. 1B.

97TH, 306 WEST (Broadway) — Desirable room; high class apartment; references. 5 West.

99TH, 253 WEST—Attractive, large outside, private bath; strictly modern; references required.

101ST (840 West End Av.)—Attractively furnished front room; immaculate, refined. 6B.

101ST (840 West End Av.)—Large sunny room, lavatory; business couple. 4D.

102D, 1 WEST—NEATLY FURNISHED LARGE ROOMS, SINGLE AND DOUBLE; ALL CONVENIENCES; LIGHT HOUSEKEEPING; $8-$10 WEEKLY. TREANOR.

103D ST., 74 WEST—Sunny front suite, living, bedroom, bath, use kitchen; modern conveniences; private. Apt. 1 south.

106TH, 206 WEST—Sunny, front, kitchenette; suitable 2-3; elevator; $9. Apt. 4I.

107TH, 308 WEST—FRONT PARLOR, KITCHENETTE PRIVILEGES; REASONABLE.

107TH, 315 WEST—Elegant, spacious suite; private bath optional; high class residence.

108TH, 230 WEST—DOUBLE ROOM; KITCHENETTE PRIVILIGES; $12 UP; SINGLE, $8.

112TH, 526 WEST—Girl wants girl to share apartment; reasonable. Apt. 2B.

112TH, 253 WEST—Beautiful room, light, airy; bath; reasonable. Bauman.

112TH, 604 WEST—Large front room, also small room; exceptional opportunity. Allen.

112TH ST., 605 WEST—Large room, adjoining bath, $45 monthly. Apt. 4.

112TH, 505 WEST—Southern, suitable two, $10; single, $6.50; after 2. Underwood.

113TH, 527 WEST—Large front room, dressing room, bath, three closets; suitable two gentlemen. Physician's residence, Cathedral 7234.

113TH, 621 WEST—Private house, third floor front, adjoining bath; gentleman; $12.

113TH, 268 WEST—Beautiful front room and kitchenette in private house.

113TH, 541 WEST (Apt. 6)—Pleasant, bright single room; running water; reasonable.

115TH, 419 WEST—Clean, light room, opposite Columbia; reasonable; elevator. Cathedral 5590.

118TH, 210 WEST (HOTEL CECIL).
ATTRACTIVE ROOMS, WITH OR WITHOUT PRIVATE BATHS; SPECIAL WEEKLY RATES; FULL HOTEL SERVICE.

121ST, 501 West (Morningside Heights)—Attractive all-year location, near parks, churches, Columbia, University. Evergreen Tea Room and all transportation; artistically furnished rooms and suites; all sizes and exposures; some with alcove, running water or exclusive kitchen privilege; $8 to $25 weekly; showers, reception rooms; references required. Hostesses: Mrs. Young, Miss Bell. Morningside 4886.

125TH (501 St. Nicholas Av.)—Nice front room; all conveniences. Apt. 2S.

130TH, 502 WEST—Clean and pleasant outside room adjoining bath, near City College; gentlemen; $7; private family. Moller.

142D, 554 WEST—Beautiful large front room; running water; suitable two gentlemen.

510 WEST 144TH, APARTMENT 56.
Comfortably furnished large room; twin beds; running water, large closets; near bath, shower; elevator; near subway; reasonable. Audubon 3323.

148TH (3,596 Broadway)—Large, attractive, clean, elevator, private family; inquire stationery store.

149TH, 530 WEST—Nicely furnished double room, modern conveniences; cooking privileges.

149TH, 547 West—Large front room; private dwelling; no other roomers; private bath, shower; steam; electric. Audubon 5723.

149TH, 559 WEST—Front 2 room suite, $12; kitchen privileges; private family. Apt. 5E. Audubon 0711.

162D, 566 WEST—Sunny room, next bath; private family; man. Apartment 30.

186TH, 530 WEST—Comfortably furnished room, business couple; kitchen privileges; homelike. Apt. 5A.

BROADWAY, 2,131 (74th entrance)—72d subway; exquisitely furnished rooms; single or ensuite; running water; high class house; private phone, shower bath; home environment; ideal for bachelors. Inquire elevator boy. Apt 3 C. Endicott 1811. Johnson.

BROADWAY, 2647 (100-101)—Adjoining rooms, single, double; running water; elevator. Schutte.

BROADWAY, 2,612 (6E)—Nicely furnished room, all improvements; elevator; terms reasonable.

BROADWAY, 3,810 (159th St.)—Comfortable outside room, running water. Apt. 4G.

GREENWICH AV., 95 (Greenwich Village)—Two front rooms, suitable two or three; separate entrance; top floor. H. C. Feeney.

MORNINGSIDE AV., 72—Attractive room, private family, kitchen privileges; lady; $6. Shannon.

PARK AV., 77 (near 39th)—Desirable room; reasonable; gentlemen preferred.

RIVERSIDE DRIVE, 575 (corner 135th)—Beautiful front room, richly and cozily furnished, adjoining bath; bus at door; near subway; ideal for one or two refined people; reasonable. Apply Apt. 24.

RIVERSIDE DRIVE, 293—LUXURIOUSLY FURNISHED DOUBLE FRONT ROOM, PRIVATE TILED BATH; COMPLETE KITCHENETTE PRIVILEGES. REASONABLE.

RIVERSIDE DRIVE, 550 (125th subway)—Attractive double, single; reasonable; gentlemen. Apartment 28.

RIVERSIDE DRIVE, 583 (corner 135th St.)—Nicely furnished room; subway, buses; private family; $8. Morningside 4338, Apt. 2S.

RIVERSIDE DRIVE, 610 (Apt. 20)—Desirable room, private family; gentleman; references.

RIVERSIDE DRIVE, 202 (Apt. 3)—Corner, unusually attractive, outside; very reasonable; gentlemen.

RIVERSIDE DRIVE, 202 (93d)—Attractive outside room, twin beds, lavatory; single room and bath, twin beds.

RIVERSIDE DRIVE, 583 (135th), Apt. 44—Large, attractive, well ventilated room; reasonable.

RIVERSIDE DRIVE, 322—MAGNIFICENTLY FURNISHED FRONT PARLOR; PIANO, $18; SINGLE, $7.

FURNISHED ROOMS.
West Side.

RIVERSIDE DRIVE, 151 (87th) — Large room, overlooking Hudson; smaller room; restaurant attached.

RIVERSIDE DRIVE, 224 (95th)—Attractive large newly decorated room; $10. 6 North.

RIVERSIDE DRIVE, 102 (83d)—Beautiful front 1 or 2 rooms, private bath. 7A.

WEST END AV., 290 (near 75th)—Overlooking the Hudson; newly furnished residence; large rooms, bath; $14, $16, $20.

WEST END AV., 770-776—Small, large rooms, kitchenette, telephone, piano; conveniences.

WEST END AV., 886—Large room, private bath; also room without bath; very desirable; gentlemen or business women.

WEST END AV., 840—Beautiful large room, facing avenue; conveniences. Dr. Czukor.

INVESTIGATED ROOMS—SERVICE FREE. HOME RENTAL EXCHANGE, 116 W. 39th St. Fitzroy 1568.

Bronx.

SOUTHERN BOULEVARD, 926—Furnished room, all modern improvements; for gentleman; reafrences. Davis.

Brooklyn.

CLERMONT AV., 408 (near Green)—Large, well furnished room on second floor, $6; private house; convenient to subway.

Connecticut.

STAMFORD—Lady may have choice of one or two furnished rooms; bath, kitchen privileges; private home. Stamford 318.

UNFURNISHED ROOMS.

5TH AV.—Two front rooms, either living or business. Phone 2098 Madison Square.

91ST, 31 WEST—One, two rooms, kitchenette; front parlor; convenience; moderate rental.

ROOMS WANTED.

Furnished.

GENTLEMAN wishes quiet furnished room with sun between 50th and 80th Sts. and Lexington and 5th Avs.; $10 weekly; references. D 41 Times.

WEST SIDE, 86TH-116TH—Young American Hebrew desires modern, outside room; private family preferred; permanent. J 263 Times.

Unfurnished.

TWO rooms, kitchenette, bath, $40-$50; permanent; below 70th. Mrs. Hartz, 108 West 84th.

BOARDERS WANTED.

East Side.

30TH ST. (at Lexington Av.)—Hotel Rutledge, for women only; one room and meals, $19 weekly; elevator, telephones, &c.; full hotel service; newly decorated.

MADISON AV., 213 (near 36th)—Attractive room; excellent table; references.

West Side.

57TH, 323 WEST—Large, small rooms, all conveniences; excellent cooking. Circle 9955.

72D ST., 318 WEST—BEAUTIFUL ROOMS, private baths; superior table; reference.

79TH ST., 114 WEST.
79TH ST., 132 WEST.
82D ST., 124 WEST.
Attractive homes, unique in a city like New York. Group capacity 250, permitting us to furnish service and conveniences found only in the residential hotel. Moderate accommodations moderately priced. Booklet.

80TH, 143 WEST—Medium, sunny front room; steam, electricity; homelike surroundings; references.

101ST (845 West End Ave.)—Front, double; superior table; refined atmosphere. McQuillan.

103D WEST—Two front rooms, board; suitable two; private family. Academy 4748.

THE LITTLE HOUSE,

73d St., 65 West, for people who want a real home; one suite, large room with dressing room; also single room; Southern cook.

PRIVATE family will rent corner room, with bath, southwest exposure, high-class apartment, 90th St.-Broadway; best food. I. S., 643 Amsterdam Av.

NURSE will care for infant at her own home; doctor's references. Nurse, care of Kandan & Faber, 657 West 181st.

Bronx.

ALL-YEAR HOME SCHOOL for girls, 6 to 14. Kingsbridge 3530.

Brooklyn.

HEIGHTS (76 Pierrepont St.)—Room and bath, first floor; suitable 1 or 2; other rooms; excellent table; all subways.

Queens.

BEAUTIFUL residence, six baths; bountiful table; spacious living room; real home; Penn. Station 17 minutes; Christian house. Martin, 270 Sanford Av., Flushing. 2791 phone.

BOARD WANTED.

HOME for 14-months-old Christian baby; state particulars and compensation expected; letters only. Doctor, 146 Lexington Av., New York.

COUNTRY BOARD.

Long Island.

GARDEN CITY.
Stewart Inn. Telephone 1095 Garden City.

New Jersey.

ELMWOOD—AMERICAN PLAN.
East Orange is delightful in Spring; wonderful air; renowned water, restful and free of noises; fine commuting on D., L. & W. from New York. The Elmwood is a family hotel of 100 rooms, all with bath, telephone, screens, awnings, electric fans, (large porch screened), children's playground, radio, large airy rooms, single and ensuite, at reasonable prices; fine table. Orange 1461.

OCEAN GROVE—America's paradise for vacation and rest; house of 9,000; season rent $250 up. Titus, 99 Main Av.; come, write requirements; homes every kind.

MONTCLAIR INN.
27 Hillside Av.
Phone Montclair 2977, Montclair, N. J.

MORRISTOWN, N. J., 1ST CLASS BOARD. Large rooms, with bath, fine location; auto accommodations. 65 Maple Av.

Staten Island.

ST. GEORGE, S. I.—Charming all-year residence, facing bay, 30 minutes Wall St.; delightful commuting; 50 comfy, warm outside rooms, lovely furnished; excellent home table; select clientele; parlors; real home atmosphere; 15 years one management; weekly, with meals, $20 up single; $32 up double; booklet. Evelyn Lodge, 71 Central Av.

SITUATIONS WANTED—Female.

BOOKKEEPER - STENOGRAPHER; high school; ambitious; experience; moderate salary. H 907 Times Downtown.

BOOKKEEPER and stenographer; 10 years' experience; salary $35; best references. Box 28, 430 East 65th St.

CHAMBERMAID, colored girl, experienced in hotel; short hours; no Sundays. Audubon 3151.

COMPANION-NURSE to lady; congenial, obliging Southerner; resident or travel. 178 Harrison Av., Jersey City. Phone Bergen 3391.

COOK, houseworker, chambermaid, whole, part time references; colored. Brown. Audubon 3886.

DRESSMAKER, experienced; also remodeling; best references; $5 day. Daser, 20 Moylan Place.

DRESSMAKER, colored, experienced, wishes work with private dressmaker or home. Audubon 7514.

DRESSMAKER, French models copied, $6 day. Apt. 3 W. 40th West 115th.

HOUSEWORKER, colored, part time, mornings preferred; no Sundays. Doyle, 231 East 75th.

KINDERGARTNER takes out children, 9-12, 2-5, or will keep children all day if desired. Riverside 4031.

LAUNDRESS, French, wishes fine washing, dresses, laces, silk underwear, lingerie. Plaza 1781.

NURSES (two, graduate) desire entire management of fifty to one hundred bed hospital; give full particulars first letter; any location. 128 N. Y. Times Brooklyn Branch.

NURSE, experienced, would care for invalid lady or infant or take charge of home; intelligent, companionable, efficient; doctor's reference. K 380 Times.

NURSE, practical, desires position, good home. Telephone Wadsworth 3230, Apartment 403.

SECRETARY, expert stenographer and correspondent; young woman, four years with two employers; absolutely reliable; available immediately. Bryant 3525.

SECRETARY, experienced, in general insurance brokerage office; capable of taking full charge; excellent references. E. Kava, 63 East 99th St.

STENOGRAPHER AND TYPIST, five years' experience; accurate, rapid and neat; references; salary $25. B 302 Times.

TYPIST to do typing at home. Box 20, 355 Franklin Av., Brooklyn.

YOUNG LADY, speaking only French and Russian, desires position as nursery governess or companion to growing girl; lives at home with parents; excellent opportunity learn French from educated and refined person, vouched for by reliable people. C 926 Times.

SITUATIONS WANTED—Male.

ACCOUNTANT, credit man, office manager; many years' experience large corporations, dresses, clothing, textiles; unquestionable references. J 261 Times.

SITUATIONS WANTED—Male.

ACCOUNTANT, senior; many years' experience audits, investigations, examinations, systems, taxes; completed reports; highest credentials furnished. C 85 Times.

ACCOUNTANT, opens, closes books of partnerships, small corporations, monthly audits. J 291 Times.

ADVERTISING MAN, part time or evenings, extensive experience. A 816 Times Downtown.

APPRAISER for diamonds and jewelry, with 20 years' experience, desires position. E. Hyman, 121 East 101st St.

BOOKKEEPER—Young man, 23, experienced, good education; salary secondary to advancement. S. Abrams, 36 East 104th St.

BOOKKEEPER, understands double entry, monthly statements; attending night college. D 4 Times.

CHAUFFEUR-MECHANIC, 15 years' experience driving private families, desires position city, country; own repairs; Locomobile, Pierce, Packard, Cadillac; good traffic driver; neat, courteous, excellent reference. Vincent, phone Morningside 7041.

CHAUFFEUR—German-American, 16 years' experience, mechanic; honest, sober, trustworthy; careful driver, desires private position; drive any car; references; $40. Lucke, 8 West 101st St. Clarkson 1280.

CHAUFFEURS—High-class private chauffeurs supplied free. Society of Professional Automobile Engineers, 155-159 West 64th St. Columbus 6518-4056.

CHAUFFEUR, French, speaks English, wishes position with private family in country; best references. Marcel, 157 West 49th St., City. Circle 0688.

CHAUFFEUR wishes position, private; 10 years' experience; furnish high-class reference; any car. Phone Murray Hill 6383. John Schmidt.

CHAUFFEUR, married, wishes change; 11 years' personal references; any car; city, country; interview evenings. P., 530 Columbus Av.

CHAUFFEUR, mechanic, Japanese; long experience; references. Tokyo, 146 West 65th St. Columbus 5115.

CHAUFFEUR, mechanic, private, 4 years last job; references. Diamond. Cathedral 7320.

COUPLE, wife first-class cook, man handy gardener, inside work. 102 West 85th. W. Grand.

COUPLE—Chauffeur, wife cook, best references. S. Fields, 1,745 Washington Av.

GARDENER and handy man around private place; understands how to run a car; single, 25 years old; employed at present. Frank Schleimer, Box 374, Glen Cove, L. I.

GARDENER, position wanted; life experience in the different branches of gardening; thorough knowledge of greenhouses; aged 44. C 86 Times.

GARDENER, long experience in all branches; age 40, married. Box 736, Glen Cove, L. I.

JAPANESE cook-butler, well recommended, neat, obliging, good English; conscientious worker. J 300 Times.

JAPANESE STUDENT wishes part-time position. 230 West 108th, Academy 0283. Tsuda.

REAL ESTATE.
Young man, 24, extensive experience in connection with property and its management, desires position. B 1144 Times Harlem.

SALESMAN, experienced, Christian, married, proven ability, desires location Albany territory; any legitimate line considered; references. A 306 Times.

SALESMAN has own car, desires to sell any line of merchandise on commission basis. S 72 Times.

STEWARD—Position country club; excellent chef; personal recommendation. Hamilton Grange, Box 7.

STEWARD, first-class, open for position in restaurant or club; city or country. B 306 Times.

SUPERINTENDENT—Position wanted as working superintendent on private estate or farm; understand horses, cattle, pigs, all farm crops, livestock breeding, small fruits, gardening, shrubs, carpentering; 18 years on own farm; 2 years' private estate; superintendent, married without children; 100 per cent. American; absolutely temperate; age 40; go anywhere, available at once; weight 165 lbs.; height 5 ft. 9 in.; excellent references. Address Cranston Jennings, 250 Summit St., Bridgeport, Conn.

SUPERINTENDENT, general construction; good architectural draftsman; apartments, residences; steady. A-1252 Times Bronx.

WINDOW TRIMMER—Six styles letters; salary no object. C 919 Times Downtown.

YOUNG MAN, formerly with the American Consulate Service in Germany, wishes connection with some large importing firm; references given. Address E. H. Lord, 1,523 Newton St., N. E., Washington, D. C.

YOUNG MAN, 22, college graduate, good business ability, pleasing personality, desires connection with firm offering opportunities; real estate brokerage concern preferred. G 576 Times.

YOUNG MAN, ambitious, desires to work at anything; experience in underwear line; seeks advancement. L. Feingod, 25 East 99th St.

YOUNG MAN, 19, would like to connect with reliable house; can furnish best of references. S. Batch, 25 East 105th St.

YOUNG MAN desires position as bookkeeper with chance at selling. R. Yanofsky, 3,993 3d Av.

YOUNG MAN desires clerical work evenings. F 265 Times.

FEMALE HELP WANTED.

Addressers—hand (8).
Good penmanship—highest wages.
SEE MR. CLAIR,
YELLOW CAB BUILDING,
614 West 131st St., near Broadway.

ARTIST, experienced on hand stencil and air brush work. Fischer Studios, 59 West 19th.

BOOKKEEPER AND STENOGRAPHER — Thoroughly experienced, for manufacturers of metal hose; salary $25. Apply (Room 1409) 1,540 Broadway.

CLERKS AND TYPISTS WANTED.

HOURS 9 TO 4:30 O'CLOCK.

SATURDAY, 9 TO 12 O'CLOCK.

LUNCHEONS SERVED FREE.

FREE CLASSES CONDUCTED IN TYPEWRITING, STENOGRAPHY AND DICTAPHONE OPERATING.

APPLY IN PERSON BETWEEN 9 AND 4:30 O'CLOCK, METROPOLITAN LIFE INSURANCE COMPANY, ROOM 1, 1 MADISON AVENUE, AT 23D STREET, NEW YORK CITY.

CLERK-TYPIST, some mail advertising experience. 382 Pearl St.

COOK, and laundress, competent; references. Call Apt. 1D, 600 West 161st.

DICTAPHONE operator; permanent. Reply, stating experience, Box 340, 2501 World Tower Bldg.

GIRL, about 18, for clerical work; at least grammar school education necessary; opportunity in large office for energetic, willing and steady person. Inquire Custodian, 9th floor, 120 West 42d St.

GIRL over 16, reliable, living near East 27th St., to take care of 2-year-old child on week-day afternoons; write full particulars. S 35 Times.

GIRL wanted, general housework; prefer German or Polish girl; state wages in letter to 27 Main St., Asbury Park, N. J.

GIRL to do typewriting and clerical work. S 5 Times.

GOVERNESS, over 35 years old, wanted by Catholic family (American preferred) to take care of two children, 6 and 5 years old, and to teach them. The family lives in the City of Chihuahua, Mexico, about 8 hours by rail south of El Paso, Texas. Highest references required. Huttlinger, 116 Broad St., New York City.

HOUSEKEEPER, colored lady, doctor's small apartment; no laundry; references. H 229 Times.

HOUSEKEEPER for small apartment; steady; reference required; no laundry. J 286 Times.

HOUSEWORKER, general, no cooking; assist with child 2 years old; references. Call Apt. 1D, 600 West 161st.

HOUSEWORKER, colored; sleep in; small Christian family; no washing; $12. Apply 7 to 8 evening, 9 West 110th, Apt. 4S.

HOUSEWORKER, neat, experienced; small apartment; good, pay. Rupert, 38 West 50th.

MAIDS (3), cook, chambermaid, waitress, laundress, gardener; prefer Scotch. Apply before 12, 36 West 50th St., Apt. 2D.

NURSES wanted, graduate and undergraduates. Apply Bonnie Burn Tuberculosis Hospital, Scotch Plains, N. J. Tel. Fanwood 1455.

NURSE wanted, trained baby nurse, competent, neat, refined, good-natured and young, to go to California; state experience, salary and references. G 559 Times.

NURSE, white; for children six years and 17 months; must have excellent references. Apply Weismann, 601 West 110th St.

NURSE, graduate, for day duty; $80 and have knowledge of surgery. 227 East 57th.

NURSE, undergraduate, for day duty; must ahve knowledge of surgery. 227 East 57th.

NURSE, graduate, for day duty; $80 and maintenance monthly. 227 East 57th.

SALESLADIES—Experience unnecessary, extra; $2.50 day. Call Weisbecker, 270 West 125th.

SECRETARY wanted for moving-picture title company; bookkeeping and typing experience necessary. Call after 1 P. M. Buchheister, 130 West 46th.

SECURITIES SALESWOMEN.
Capable, educated saleswomen to sell in Hoboken and vicinity high-class real estate securities for strong, well-known, local mortgage company; thorough instructions given free; possible commission earning $50 per week and up. Apply daily, 12 to 1 P. M. and 4 to 5 P. M., Mr. J. B. Read, 36 Newark St., Hoboken, N. J.

FEMALE HELP WANTED.

SOLICITORS, young women, for magazine subscriptions; financial district; direct leads; salary or commission. Apply 1,540 Broadway, Suite 1204, 10:30 to 3.

STENOGRAPHER AND TYPIST.

Real opportunity for ambitious young woman in automobile company; interesting work; neatness, accuracy and speed in typing essential; only moderate stenographic experience necessary; salary $18 to $20, depending on experience. Call this afternoon ONLY between 3 and 5. Room 15, 246 West 59th St., corner Broadway.

STENOGRAPHER, high school graduate, experienced; permanent position with old-established Brooklyn firm; salary $25. Write fully, stating experience, references and religion, X 2185 Times Annex.

STENOGRAPHER, young lady, to take complete charge small branch office; experience not essential. Apply Saturday, between 8:30 and 9:30 only, 145 West 40th, Room 904.

STENOGRAPHER, 23 TO 25.
Permanent position; apply before noon. Suite 1704, 25 West 43d.

TELEPHONE operator, give age and experience, S 23 Times.

STENOGRAPHER, experienced; real estate, Brooklyn; $22. Brooklyn Agency, 26 Court St., Brooklyn.

TYPIST wanted; temporary position, but if applicant has knowledge of stenography may develop into good permanent position; state age and salary desired when replying. V 818 Times Downtown.

TYPIST—General office assistant for fill-in form letter work, &c.; competent young lady for permanent position; $20 to start. Hush-a-phone Corporation, 1,182 Broadway.

TYPIST, beginner; start $15; must be very accurate, rapid. Phone Pennsylvania 0847 between 9 and 10 today.

YOUNG GIRL, bright, for typing and filing; $15 to start; good opportunity for advancement. Vesta Storage Battery Co., 47 West 63d St.

YOUNG LADY, over 21, for typing and clerical work; good opportunity. J. Michaels, 182 Smith St., Brooklyn.

YOUNG LADIES, billers and correspondents. 309 6th Av., corner 19th St., 7th floor.

SCHRAFFTS
REQUIRES
YOUNG WOMEN CAPABLE OF EXECUTIVE WORK IN LUNCH DEPARTMENT; MUST HAVE KNOWLEDGE OF COOKING; APPLY BY LETTER ONLY, STATING AGE, EXPERIENCE AND REFERENCES. SCHRAFFTS, 60 WEST 23D.

Employment Agencies.

GOTHAM EMPLOYMENT EXCHANGE,
45 PINE ST. BLOCK WALL ST.

STENOS., excellent positions.....$30-$15
TYPISTS, good opportunities.....$25-$15
CLERKS, also beginners.....$18-$12

BROADWAY EMPLOYMENT EXCHANGE, Suite 810, 1,482 Broadway. Bryant 9175. STENOG., rapid and accurate.....$35 wk. SWITCHBOARD Oper. and Typist....$90 mo.

Instruction.

COSTUME DESIGN, millinery design, fashion illustration; splendid incomes to trained people; learn quickly in finest and largest school; strictly individual instruction. Send for free book, "Secret of Costume Design." Fashion Academy, Studio T, 21 East 79th St., New York.

BE A PRIVATE SECRETARY — Special course for one month or three months duration; illustrative lessons and catalogue on request. Moon's Secretarial School, 50 East 42d St., N. Y.

Shorthand and Typewriting in ONE MONTH. MILLER INSTITUTE OF SHORTHAND, 1,416 Broadway, near 39th St, Penn. 5314. Prof. Miller taught 5 yrs. at Columbia Univ.

MALE HELP WANTED.

ADDRESSERS—HAND (8).
Good penmanship; highest wages.
SEE MR. CLAIR, 9 A. M.,
YELLOW CAB BUILDING,
614 West 131st St., near Broadway.

ARCHITECTURAL DRAFTSMAN, experienced on country houses, also junior draftsman. S. A. Gutt

AUTOMOBILE EXCHANGE.

BUICK 1921 sedan; like new; excellent mechanical condition; bargain; $1295; any reasonable terms. 361 East Fordham Road. Tremont 0311.

FORD 1921 touring; excellent condition; self-starter, etc.; bargain; $175; any demonstration. 361 East Fordham Road. Tremont 0311.

HAYNES 1923 suburban sedan, run 200 miles; sacrifice. Mr. Croley, Circle 8760.

HAYNES—Contract undelivered; 7-passenger touring; take $400 loss. G 564 Times.

HUDSON clearance sale of rebuilt cars, open and closed models, ready for immediate delivery. Hudson Used Car Department, 1,842 Broadway. Circle 6880. Open evenings.

HUDSON 1921 coupe, like new; sacrifice. Brewster, 136 West 52d. Circle 0618.

HUDSON-ESSEX 1921 touring, in good condition, only $525. Wooley Bros., 975 Atlantic Ave., 2nd Prospect, Brooklyn.

LA FAYETTES.

COUPE, SEDAN, TOURING,
TORPEDO, LIMOUSINE.
PORTER-LA FAYETTE CORP.,
1,763 Broadway, at 57th St. Circle 8760.

LEXINGTON sport sedan, 5 passenger, like new, $875. 203 West 129th.

LOCOMOBILE 1918 4-PASS. SPORT. Price low. Mr. Croley. Circle 8760.

LOCOMOBILE, Series 7, 4-passenger sport. Owner, 134 West 52d. Circle 3222.

MARMON RECONDITIONED CARS, guaranteed like new.

PRICES LOWEST ON RECORD.

1922 Touring cars.
1922 Speedster, 2-passenger.
1921 Touring car.
1921 Club roadster.
1921 Suburban sedan.
1920 Touring car.
1920 Club roadster.
1919 Touring car.

Marmon Co., Broadway at 62d St. Phone Columbus 5090.

MARMON 1923 speedster; new; sacrifice $2,600; financial reasons; demonstration by appointment. Phone Bushwick 3379.

MARMON sedan, latest model, 7-pass., like new, $3,250; take open car in trade. Phone Owner, Sterling 1106.

MARMON, 1921 speedster; cord tires; like new; sacrifice. Circle 5308.

Minerva 1922 limousine demonstrator.
MERCEDES 1922 16-45 SPORT.
CADILLAC 1917 LANDAULET.
RENAULT 1922 FOUR PASSENGER.
RENAULT SPECIAL CABRIOLET.
PACKARD 1917 LANDAULET.
DELAUNAY-BELLEVILE for taxi.
MINERVA AUTOS, INC.,
135 WEST 72D ST. ENDICOTT 6405-5539.

MOON 1923 sedanette, 4-pass. sport. Oberwieger, 136 West 52d. Circle 0618.

NASH COUPE $491 CASH,

and $79 monthly. Painted a beautiful Nash Blue and overhauled by our expert mechanics. Equipped with absolutely brand new cord tires. This car carries our Guarantee.

Also a special on a Nash Sedan and a Sport model for today only.

WARREN-NASH MOTOR CORPORATION,
1,787 Broadway at 58th Street.
Open Evenings. Columbus 6370.

NOTE OUR NEW ADDRESS.

NASH sport touring, very snappy car, in exceptionally fine shape; very low price; easy terms. Oakland Motor Car Co., 225 West 58th St. Circle 4300. Open evenings.

OAKLAND touring, reconditioned and guaranteed; $500 to $800; easy terms. Oakland Motor Car Co., 225 West 58th St. Circle 4300. Open evenings.

PACKARD BARGAINS.
Town Brougham, Limousine, Touring.
Phone Mr. Croley,
Porter-La Fayette Corp., 1,763 Broadway.

PACKARD single six, 116-inch touring car, repainted special medium blue and black; disc wheels, khaki top; bumper. Packard Motor Car Co. of N. Y., 1,861 Broadway. Columbus 8900.

PACKARD 3-35 twin six Fleetwood sedan; paint good; fully equipped. Packard Motor Car Co. of N. Y., 1,861 Broadway. Columbus 8900.

PACKARD SINGLE SIX SEDAN 1922. Five passenger, mileage 6,500; extra equipment. Mr. Boyce, 245 West 58th, 4th floor.

PACKARD SINGLE SIX 1922 TOURING. New rubber, nickeled equipment, painted latest blue; sacrifice for cash. Circle 9236.

PACKARD 1922 touring, 7 passenger, twin six; condition guaranteed; price $2,400. Campbell Motors, 55 Smith St., Brooklyn.

PACKARD 1922 TWIN SIX TOURING. Seven passenger, low mileage. Circle 9226.

PACKARD 1923 touring single six; sacrifice. Scott, 136 West 52d. Circle 3222.

PHIANNA TOWN CAR,

ROLLS ROYCE TYPE,

exceptionally fine condition throughout; newly painted, fully equipped; ideal for town or country use; original cost about $8,000; will sell for $1,200. OAKLAND MOTOR CAR CO., 225 West 58th St. (Open Eves.). Circle 4300.

PIERCE-ARROW 66 7-passenger touring, perfect condition; driven only 2,500 miles. For details, Stevens-Duryea, 17 Central Park West.

PIERCE-ARROW "48," late dual valve, 7-passenger touring, rebuilt, $1,250. Marmon Agency, 401 Flatbush Av. Sterling 1106.

PIERCE-ARROW 1920 touring, first-class condition. Belvedere Garage, 250 W. 80th.

PIERCE 7-8 sedan, repainted, reconditioned; sacrifice, $800. 2,428 Grand Concourse, Bronx.

STEVENS-DURYEA vestibule limousine, late 1923, driven 9,000 miles; perfect condition. Stevens-Duryea, 17 Central Park West.

STUDEBAKER special 6 roadster; snappiest job in city; fine condition; needs nothing; very low price and easy terms. Oakland Motor Car Co., 225 West 58th St. Circle 4300. Open evenings.

STUDEBAKER Big Six touring, 1921 model; like new; bargain $990; any demonstration; car newly painted, fully equipped. 361 East Fordham Road. Tremont 0311.

STUDEBAKER SPECIAL SIX TOURING, 1920; most rigid mechanical inspection invited; inspected, demonstrated, 800 Southern Boulevard, Intervale 9748.

STUDEBAKER 1922 touring, light six; sacrifice. Scott, 136 West 52d. Circle 3222.

STUDEBAKER—Before buying a used car phone W. L. Phyte, Circle 6200.

WILLS ST. CLAIRE 1922 ROADSTER. Geo. Lamberty, 1866 Broadway. Col. 9810.

AUTOMOBILE AUCTION—40 used pleasure and commercial cars must be sold at public auction today, Saturday, March 31, from 12 noon to 3 o'clock, at 245-247 West 18th St. Every car will be sold without reserve to the highest bidder. All cars demonstrated. Tel. Chelsea 6449.

UNUSED CARS.

NEW SEDANS at used car prices; absolutely new; 1 year factory guaranty; sacrifice to make room for new series. Gardner, Bowman Auto Co., 1,922 Broadway (64th); also Broadway and 132d.

FRANKLIN Brougham, latest model, for delivery in April at a substantial reduction from list price. Dortchester Motor Co., Inc., 338 New Main St., Yonkers, N. Y. Tel. Yonkers 5245.

MOTOR TRUCKS.

A. C. MACK—PACKARD.
PIERCE—WHITE—RIKER—G. M. C.
COMMERCIALLY NEW, 1 TO 5 TONS,
AT HALF FACTORY PRICES.
Some with cabs and bodies.
NO FREIGHT. NO DUTY. NO WAR TAX.
Telephone Chelsea 2098-6753.
Foreign & Domestic Commodities, Inc.,
629 West 23d St. At 13th Av.

DODGE 1921, panel delivery; perfect condition; all new cord tires with two extras; $390. M. Felix, 12 East 42d. Phone Murray Hill 6683.

AUTOMOBILES WANTED.

PACKARD or Cadillac, closed or open, late models only. Columbia 7300.

AUTOMOBILES FOR RENT.

CADILLAC limousine; chauffeur owns; monthly rental; trips; reasonable rates. Schuyler 2980. Meine.

CADILLACS, PACKARDS, PIERCES; day week, month, 24-hour service. Schuyler 1243, 3920.

CADILLAC limousine; hour, day, week or month; private chauffeur drive. Intervale 7327.

LOCOMOBILE-Cadillac; by hour, day, week or month. McShane, Rhinelander 7221.

PACKARD limousine; owner drives; reasonable. Phone 0348 Schuyler. Morrison.

PIERCE-ARROW landaulet; hour, day, week, month; reasonable rates. Arthur Endicott 0121.

PIERCE-ARROW, beautiful car, by the hour, week or month. Columbus 8030.

LOANS ON AUTOMOBILES.

LIBERAL automobile loans quickly arranged; your possession or storage; confidential. Circle 9040.

AUTOMOBILE STORAGE.

LIVE storage, $10 up; large modern one-story fireproof garage; Broadway subway station at corner. 401 West 218th.

Army Orders and Assignments.

Special to The New York Times.

WASHINGTON, March 30.—The War Department published these orders today:

Infantry.

Captains Bull, S. R., Byrom, J. F., Jones, W. G., Paschal, F. C., Parkinson, J. L., Whitten, R. G., Byrne, L. T., are promoted to be Majs.

Schwab, Capt. J. S., to 24th, Ft. Benning.

Teachout, Capt. G. W., to Camp McClelland.

Anderson, 1st Lt. K. S., is promoted to be a Capt.

Witney, 1st Lt. L. A., to Ft. Leavenworth.

MacArthur, 1st Lt. J. C., to 1st Div., 2d Area.

Graham, 2d Lt. J. E., is promoted to be a 1st Lt.

Air Service.

Finley, 1st Lt. R. H., to Langley Fld.

Strahm, 1st Lt. V. H., to Middletown, Pa.

Miscellaneous.

Hickson, Capt. F. E., M. C., is transferred to Army and Navy Hosp., Hot Springs, Ark., sick.

Godwin, 1st Lt. H. O., Qm. C., to Rutland, Mass.

Stansell, 1st Lt. J. A., Sig. Corps, to Camp Vail.

Leaves.

Spears, Maj. C. M., P.S. Scouts, 3 mos. ext.

Vann, Capt. J. W., C. A. C., 14 days' ext.

Warlick, 1st Lt. H. J., Qm. C., 10 days' ext.

Gale, 1st Lt. G. H., A. S., 14 days' ext.

Reserve Corps Orders.

Second Corps Area.

At Headquarters, Second Corps Area, Governors Island, these orders were announced yesterday:

Capt. William C. Luth, 302d Eng., 77th Division, relieved, placed in B. A. Group.

Maj. William S. Van Loan, Headquarters, 98th Division, relieved, placed in B. A. Group.

Capt. Isidor Isaacson, Headquarters, 77th Division, attached to 12th Corps Headquarters, Inf. Attached List.

2d Lt. Richard T. Hobart, Air Service Attached List, 4th Army, C. A. and G. H. Q. Group, assigned to 396th Pursuit Squadron, 4th Army Air Service, C. A. and G. H. Q. Group.

2d Lt. Henry Logan, 394th Headquarters, Squadron, 4th Army, C. A. and G. H. Q. Group, assigned to 447th Pursuit Squadron, 1st Army Air Service, C. A. and G. H. Q. Group.

2d Lt. Neal O. Kennedy, 4th Army Air Service Attached List, C. A. and G. H. Q. Group, assigned to 448th Pursuit Squadron, 1st Army Air Service, C. A. and G. H. Q. Group.

2d Lt. Harry G. Korfhage, 1st Army Air Service Attached List, C. A. and G. H. Q. Group, assigned to 448th Pursuit Squadron, 1st Army Air Service, C. A. and G. H. Q. Group.

1st Lt. Harry A. Robinson, Headquarters, 78th Division, assigned to the 311th Inf., 78th Division.

2d Lt. Harry T. McMichael, Headquarters, 78th Division, assigned to the 309th Inf., 78th Division.

2d Lt. Oscar A. Stahlberg, 4th Army Air Service Attached List, assigned to 393d Observation Squadron, 4th Army Air Service, C. A. and G. H. Q. Group.

2d Lt. Van Slyck C. Williams, attached to 4th Army Air Service Attached List, C. A. and G. H. Q. Group, assigned to 395th Pursuit Squadron, 4th Army Air Service, C. A. and G. H. Q. Group.

2d Lt. John L. Baldwin, 1st Army Air Service Attached List, C. A. and G. H. Q. Group, assigned to 397th Pursuit Squadron, 4th Army Air Service, C. A. and G. H. Q. Group.

2d Lts. John Buchanan Jr. and Elmer E. Higgins, 4th Army Air Service Attached List, C. A. and G. H. Q. Group, assigned to 399th Attack Squadron, 4th Army Air Service, C. A. and G. H. Q. Group.

2d Lt. John V. Donegan, 1st Army Air Service Attached List, C. A. and G. H. Q. Group, assigned to 402d Airdrome Co., 4th Army Air Service, C. A. and G. H. Q. Group.

Capt. David A. McCabe, 1st Army Air Service Attached List, C. A. and G. H. Q. Group, assigned to Headquarters, 4th Army Air Service, C. A. and G. H. Q. Group.

Capt. Charles H. E. Frank and 2d Lt. George C. Crom Jr., 4th Army Air Service Attached List, C. A. and G. H. Q. Group, assigned to Headquarters, 4th Army Air Service, C. A. and G. H. Q. Group.

1st Lt. Richard N. White, 392d Inf., 98th Division, promoted to Captain, is reassigned.

2d Lt. Edward Saphir, Headquarters, 77th Division, promoted to 1st Lt., is reassigned.

Capt. Warner G. White and Maj. Adolphe L. Boyce are ordered to active duty for 15 days' training, effective April 2; Capt. White to report to Fort Du Pont, Del., and Maj. Boyce to Governors Island.

National Guard Orders.

ALBANY, March 30.—These commissions were announced at the office of Adjt. Gen. Berry of the New York National Guard today:

Capt. Timothy J. Riordan, 104th Field Artillery, for assignment to Medical Detachment.

Capt. James F. Gildea, D. C., N. Y. N. G., 104th Field Art., for assignment to Medical Detachment.

1st Lt. Harold E. Smith, 101st Cav., for assignment to Service Troop.

2d Lt. John Fraser, 101st Cav., for assignment to Troop C.

1st Lt. Leslie P. Sutherland, 106th Inf., for assignment to Co. C.

This detail is announced:

Lt. (jg) Willis K. Beecher to 3d Battalion active duty, without pay for 90 days.

Wills for Probate.

New York.

BRANDI, ULYSSES J. (March 4)—Estate $3,000, to wife, Catherine Brandi.

FRANK, BELLE (March 1)—Estate "above $15,000" to husband, John George Frank.

GREGORY, ARTHUR (Feb. 21)—Estate $1,500 to mother, Elizabeth Fuller.

HARBURGER, JOSEPH (Aug. 1)—Estate not estimated, but all property to wife, Lena Harburger.

LALOR, GERTRUDE (March 10)—Estate "over $5,000" to husband, George Lalor, $15,000; rest equally among daughters, Lena, Emma Louise and Annie.

ROGERS, MARY (March 14)—Estate "over $10,000. To niece, Mary Rogers, personel effects and $125,000; to great nephew, John B. Rogers Jr., $250, and to great niece, Mary Rogers Jr., $250.

SOEIFER, SARA (Jan. 11)—Estate $10,000. To Gerschen Druckman, brother, $100; to Michel and Morris Soeifer, brothers, $1; to Moses Goldfogen, a friend, personel effects; to Hudel and Frime Stein, $100; residue to Ray Kosser, niece.

SCHAEFFER, ANDREW (March 16)—Estate $62,500 to wife, Emma Elizabeth Schaefer.

WARING, ELSIE HOFMANN (Feb. 20)—Estate "over $500." To daughter, Katherine Waring Strebeigh, household effects and jewelry; remainder to daughter, Charlotte Waring.

Kings.

CLUFF, HAROLD W. (March 5)—Estate "not over $7,000" to Josephine Cluff, wife.

CROWLEY, PETER A. (Jan. 27)—Small estate to Annie Crowley, wife.

HASENZAHL, MARIE (March 8)—Estate "about $4,700" in fifteen small bequests.

JOHNSTON, WILLIAM (March 22)—Small estate to two daughters.

RINDSKOPF, HENRIETTA (Dec. 29, 1922)—Estate of more than $2,000 to Abraham P. Rindskopf, husband, and two daughters.

SCHENKER, JACOB (March 15)—Estate of more than $20,000, in thirds to Sarah J. Schenker, wife, and Dorothy and Harold Schenker, children; to Sarah Levine, sister, $5,000.

SMITH, JAMES P. (July 10, 1922)—Estate "does not exceed $300" to nieces and nephews.

WINTERBOTTOM, JOHN J. (March 23)—Estate about $17,600, to four sons and one daughter equally.

ZAX, ISIDOR (March 4)—Estate about $3,000 to Bertha Zax, wife.

Estates Appraised.

Kings.

BARTLING, CHRISTIANA WILHELMINA (Nov. 2, 1922).—Gross estate, $21,662; net, $19,008; the largest asset being bonds and mortgages, $21,112. To Mathilda Bartlind, daughter, $6,683; Emma Feinler, Wilhelmina Menke, daughters and Frederick W. Bartling, son, $4,325 each.

DOECKE, FREDERICK WILHELM ALEXANDER (Sept. 11, 1921).—Gross estate, $14,671; net, $13,447. The assets include a $12,411 equity in 903 Rushwick Avenue, Brooklyn; 876 Sixteenth Street, Brooklyn; plot on Sixty-sixth Street, near Thirteenth Avenue, Brooklyn; plot on Benson Avenue, near Twenty-fifth Avenue, Brooklyn; plot on Vernon Avenue, near Graham Avenue, Brooklyn. To Alexander Lauffer, nephew, $1,000; Magdalena Lauffer, sister, $1,045; children of Magdalena Lauffer, $1,455; Auguste Rose and Mathilde Dutsch, sisters, $100 each; Johanna Karoline Mathilde Doecke, wife, $9,747.

KING, WILLIAM B. (Dec. 1, 1921).—Net estate of $6,962, to decedent's widow and son.

KOHLSDORF, ELISABETHA (Feb. 11, 1919).—Gross estate, $13,341; net, $12,296. Assets include lot, southeast corner of Jefferson Street and Knickerbocker Avenue, $9,000; lots in Queens, $800; bonds and mortgages, $4,666. To Franz Kohlsdorf, husband, and two children.

McKINLEY, JOSEPH F. (April 12, 1922).—Gross estate, $29,962; net, $27,498; assets include $9,900; four bonds of Long Beach, $1,400; thirty-eight shares Home Title Insurance Company, $7,600; ten shares Midwood Trust Company, $1,000; banks, $6,121; thirty shares Brooklyn City Savings Association, $3,000. To Catherine Schiller, sister; Bernard McEneany, brother; James McEneany, brother; Bridget McEneany, sister; Jane Warren, sister, and Mary Donery, niece, $4,583 each.

PLUMERY, GIUSEPPE (June 13, 1922).—Estate, $6,278, to decedent's widow and children in shares of less than $5,000.

THE WEATHER.

WASHINGTON, D. C., March 30.—A disturbance of moderate intensity was over the Middle Atlantic States Friday night moving northeastward, and an area of abnormally high pressure and decidedly colder weather has overspread the Plains States, the Ohio and upper Mississippi Valley and the Lake region during the past twenty-four hours, while unseasonably high temperature prevailed Friday west of the Rocky Mountains. There have been rains since Thursday night in the Gulf and South Atlantic States, local snows in the Lake region, northern New England, the interior of New York. Over the remainder of the country generally fair weather has prevailed.

The disturbance that was central over the Middle Atlantic States Friday night will move rapidly northeastward, attended by snow or rain in New England Saturday, and it will be followed by an area of abnormally high pressure and colder weather from the northwest, which will overspread the entire Washington forecast district Saturday and Saturday night. The weather will be generally fair, with temperature much below normal Sunday in the States east of the Mississippi River, followed by slowly rising temperature Sunday afternoon, and the temperature will rise throughout the Eastern and Southeastern States Monday.

Storm warnings are displayed from Cape Hatteras to Eastport, Me. Cold wave warnings have been issued for Vermont, New Hampshire, Eastern New York, Pennsylvania, New Jersey, Maryland, District of Columbia and Western and Northern Virginia. Frost is probable as far south as extreme northern Florida Sunday morning.

COUNTRY-WIDE WEATHER CONDITIONS.

Observations at United States Weather Bureau stations during the twenty-four hours preceding 8 P. M. yesterday:

Station.	High.	Low.	Temperature.	Barom-eter.	Rain-fall.	Weather.
Abilene	60	46		30.18	..	Clear
Albany	38	28		29.86	..	Snow
Atlanta	54	44		29.96	.02	Cloudy
Atlantic City	52	30		29.80	..	Cloudy
Baltimore	46	28		29.78	..	Cloudy
Bismarck	16	−2		30.70	..	Cloudy
Boston	44	26		29.82	..	Cloudy
Buffalo	26	20		30.04	.06	Snow
Cincinnati	48	28		30.28	..	Clear
Charleston	54	48		29.88	.54	Rain
Chicago	24	20		30.44	..	Clear
Cleveland	32	24		30.18	..	Cloudy
Denver	40	30		30.24	..	Cloudy
Detroit	30	20		....	..	Clear
Galveston	58	52		30 10	..	Cloudy
Helena	42	21		29.98	..	Clear
Jacksonville	72	58		29 88	.34	Rain
Kansas City	38	30		30.34	..	Clear
Los Angeles	74	52		30.04	..	Clear
Milwaukee	22	14		30.44	..	Clear
Minneapolis-St. Paul	16	−2		29.60	..	Clear
New Orleans	62	54		30.02	.01	Cloudy
New York	46	27		29.77	..	Cloudy
Oklahoma	58	44		30.34	..	Clear
Philadelphia	40	30		29.80	..	Cloudy
Pittsburgh	38	28		30.06	..	Cloudy
Portland, Me.	36	20		29.86	..	Cloudy
Portland, Ore.	76	50		29.84	..	Cloudy
Salt Lake City	64	46		30.00	..	Clear
San Antonio	70	50		30.14	..	Clear
San Diego	70	52		30.02	..	Clear
San Francisco	58	48		30.02	..	Cloudy
Seattle	66	46		29.86	..	Clear
St. Louis	40	28		30.38	..	Clear
Washington	68	36		29.78	..	Cloudy

Southern New England—Snow or rain and colder Saturday, much colder Saturday night; Sunday fair, continued cold.

Eastern New York—Unsettled Saturday, followed by clearing, cold wave Saturday and Saturday night; Sunday fair and cold, followed by slowly rising temperature Sunday afternoon.

Eastern Pennsylvania—Clearing Saturday, much colder Saturday and Saturday night, cold wave in southeast portion; Sunday fair and cold, followed by slowly rising temperature Sunday afternoon

New Jersey and Delaware—Rain Saturday morning, followed by clearing, cold wave Saturday and Saturday night; Sunday fair and cold, followed by slowly rising temperature Sunday afternoon.

Western Pennsylvania and Western New York—Fair and colder Saturday; Sunday fair and cold, followed by rising temperature Sunday afternoon.

NEW YORK CITY WEATHER RECORD.
Official Temperature.

3 AM	31	12 M	38	6 PM		44
6 AM	34	1 PM	40	7 PM		42
8 AM	36	2 PM	40	8 PM		42
9 AM	37	3 PM	42	9 PM		42
10 AM	38	4 PM	45	10 PM		39
11 AM	39	5 PM	44	11 PM		38

Average temperature yesterday, 38.
Average same date last year, 36.
Average same date for 33 years, 42.

Barometer, 30 at 8 A. M.; 29.77 at 8 P. M.
Humidity, 70 at 8 A. M.; 56 at 8 P. M.
Wind at 8 A. M., southwest, velocity 15 miles; at 8 P. M., southeast, velocity 5 miles.
Weather, cloudy at 8 A. M.; cloudy at 8 P. M.

Weather in Cotton and Grain States.

Special to The New York Times.

WASHINGTON, March 30.—Forecast:

Illinois and Indiana—Fair Saturday, colder extreme south; Sunday probably fair, not so cold.

Lower Michigan—Partly cloudy, continued cold Saturday, snow flurries west and north; Sunday probably fair, not so cold.

Upper Michigan—Fair, continued cold Saturday; Sunday probably increasing cloudiness, snow flurries north; slowly rising temperature.

Wisconsin—Fair Saturday and Sunday, probably unsettled Sunday night; slowly rising temperature.

Missouri—Fair, continued cold Saturday; Sunday partly cloudy; not much change in temperature.

Iowa and Minnesota—Fair Saturday, increasing cloudiness at night and on Sunday; slowly rising temperature.

North Dakota—Partly cloudy Saturday and Sunday; rising temperature Saturday.

South Dakota—Cloudy, somewhat unsettled Saturday and Sunday; rising temperature Saturday.

Fire Record.

A. M. Loss.
12:03—853 11 Av.; Israel Fuchs..... Trifling
12:48—25 E. 30 St.; Hoffman Lieber, Not given
1:10—43 W. 130 St.; Herbert Jackson, Trifling
2:55—451 E. 170 St.; William Schak..None
3:00—358 E. Houston St.; Morris Moskowitz ..... Trifling
4:05—31 W. 143 St.; Leonard Darling ..... Considerable
4:30—337-30 E. 28 St., Wet Wash Laundry, extended to 334-42 E. 27 St.; J. H. Cooker; extended to 457-61 1 Av., Goberg Glass Co.; extended to 333-35 E. 26 St., Triangle Sheet Metal Co, Damage not given
4:45—327 Madison St.; Joseph N. Reger ..... Not given
7:55—470 Brook Av.; Lilliam S. Omme ..... Not given
9:05—826 E. 214 St., Bronx; Anthony Bozzi ..... Not given
9:05—430 W. 42 St.; Petro Vavillo, Not given
9:45—Greenwich and Jay Sts., auto, Frank Manno ..... Trifling
9:50—607 E. 11 St.; Jennie Miller..Trifling
11:00—600 W. 49 St.; Mary Boundtree ..... Not given
11:55—132 St. & Willow Av.; New York, New Haven & Hartford Railroad Company ..... Trifling
P. M.
12:40—1,686 Boston Road; F. A. Toy Company ..... Trifling
1:05—1,389 5 Av. Not given..... Slight
1:15—602 St. Ann's Av.; Isador Sandelman, Not given
2:05—233 E. 99 St. David Salsberg, Not given
2:35—935 E. 163 St. Ernest Litox. Not given
3:00—153 St. and Macombs Pl. Van Buren Co. ..... Not Given
3:05—520-522 W. 162 St. Leo Fried, Not given
4:30—156 Manhattan Av. Herman Rogers. Trifling
4:50—61 Jackson St. Not given..... Slight
5:15—Ogden Av. and 169 St. Lot, Union Reformed Church ..... Not given
5:20—221 Sullivan St. Auto. Not given. None
7:00—1,650 Madison Av. Not given. Not given
7:45—1,353 Southern Boulevard; Henry Boyansky ..... Not given
8:15—Foot of 138 St. and Harlem River; coal hoist; Stephens Coal Co. ..... Not given
10:10—85 West 19 St.; Sam Kahn..Not given
11:15—66 Cannon St.; Joseph Mandel. Slight.
11:30—Lenox Av., bet. 140 and 141 Sts. Mr Jackson. ..... Slight.

Today's Radio Program

March 31, 1923.

Eastern Standard Time.

Numerals after names of stations show wave length in meters.

WEAF, NEW YORK—400.

4:00 P. M.—Gimbel Bros. program: Dance music by "The Carolinians."
4:50-5:30 P. M.—Dance music by Kinnier's Broadanwall Roamers.
7:30 P. M.—Sterling Quartet, Marguerite Hawkins, soprano; Frank Wilderoter, tenor; Kathryn L. Schwarskoph, contralto; Caradoc C. Jones, baritone.
7:50 P. M.—Readings by Mrs. Drake.
8:05 P. M.—Sterling Quartet.
8:25 P. M.—Harmonica selections by William Neuman.
8:40 P. M.—Sterling Quartet.
9:00-10:00 P. M.—Gimbel Bros. program: Long I Grotto Band.

WJZ, NEWARK—360.

9:00 A. M.—Early morning reports; prices on farm products special features.
11:35 A. M.—Standard Time Signals; weather forecast.
12:00 M.—Opening prices on active bonds and stock, grain, coffee and sugar; midday reports and prices on farm products; music.
1:15 P. M.—Mrs. J. E. King, elocutionist.
1:30 P. M.—Paul J. McGrane, pianist.
4:00 P. M.—Closing prices on stocks, bonds, grain and sugar; special features.
5:35 P. M.—Bradstreet's finance and business report.
7:00 P. M.—"Uncle Wiggily Stories," by H. R. Garis.
8:30 P. M.—"Bermuda," by W. B. Hayward.
8:45 P. M.—Muriel H. Wilson, soprano.
9:00 P. M.—"Japan and the U. S. Navy," by Mabel Washburn.
9:15 P. M.—Miss Wilson, soprano.
9:30 P. M.—Current Topics.
9:40 P. M.—Ruby McDonald, soprano.
9:55-10:00 P. M.—Arlington time signals, weather forecast.
10:00 P. M.—Hungarian Folk Songs, Maria Samson, soprano.

WOR, NEWARK—400.

2:30 P. M.—Edythe Bohlman, soprano.
2:45 P. M.—Reading of Dr. Lee de Forest's "Radio Recollections..."
3:00 P. M.—Edythe Bohlman, soprano.
3:15 P. M.—Sherred's Orchestra.
3:50 P. M.—"Practical Psychology," by Dr. Craigen.
6:15 P. M.—"Spotting News," by F. J. Bendell.
6:30 P. M.—Dance music by the Phoenix Melody Orchestra.
6:45 P. M.—Book review by Earl Dana.
7:00 P. M.—Phoenix Melody Orchestra.

WBZ, SPRINGFIELD, MASS.—422.

7:30 P. M.—Uncle Wiggily bedtime story.
7:45 P. M.—"Behind the Scenes During Radio Broadcasting," by A. G. Popoke.
8:00 P. M.—Concert.

WGI, MEDFORD, MASS.—360.

6:00 P. M.—New England weather forecast; late news; sports.
6:15 P. M.—Condition of Massachusetts highways.
6:30 P. M.—Boston police reports; Amrad bulletin board.
6:45 P. M.—Code practice.
8:00 P. M.—"Just Boy"; Frank Caldwell, baritone and violinist; Gertrude Crosby, reader; "History of Ink," E. H. Clement; "Red Corporal," reading; Frank Caldwell, baritone and violinist; Gertrude Crosby, reader.

WNAC, BOSTON—360.

11:53 A. M.—Time signals.
12:05 P. M.—Weather report, 485 meters.
4:00-5:00 P. M.—Dance music by the Copley Plaza Orchestra.
9:20-11:00 P. M.—Concert program; piano, violin, flute, trombone, horn and soprano solos.

WGY, SCHENECTADY—370.

12:00 M.—Standard time signals.
12:30 P. M.—Noon stock market quotations.
12:45 P. M.—Weather reports on 485 meters.

WMAK, LOCKPORT, N. Y.—360.

10:30-12:00 P. M.—Dodge Orchestra concert.

WEAS, WASHINGTON, D. C.—360.

3:00-4:00 P. M.—Victrola and player-piano.

NAA—ARLINGTON, VA.—710.

10:05 A. M.—Weather forecast.
3:45 P. M.—Weather forecast.
10:05 P. M.—Weather forecast.

KDKA, PITTSBURGH—360.

10:00 A. M.—Music.
12:30 P. M.—Lenten services of the Trinity Episcopal Church; weather forecast; river conditions. Reports.
3:00 P. M.—Popular concert.
6:00 P. M.—Organ recital.
7:00 P. M.—Current events; Youth's Companion stories.
7:45 P. M.—"The Visit," by the Dreamtime Lady.
8:00 P. M.—Drama, presented by the School of Drama, Carnegie Institute, Pittsburgh, Pa.
8:30 P. M.—Patti Baldridge, contralto; Mrs. Robert K. King, soprano; Francis Cooper, piano; Marie Kleyle, violin.

WOO, PHILADELPHIA—400.

11:00 A. M.—Grand organ.
11:30 A. M.—Weather forecast.
12:00 M.—Chimes and stroke of noon on organ bells.
4:45 P. M.—Organ and trumpets.
9:55 P. M.—Time signals; weather forecast; press dispatches.

WIP, PHILADELPHIA 400.

2:00-3:00 P. M.—The Crucifixion and Oratorio by the Vested Boy Choir of the Good Samaritan Church, Paoli, Pa., Franklin W. Manderson, tenor; Edward Davies, baritone; James Faunce, bass.
6:00-6:30 P. M.—Dance music by the Six Saxaphone Serenaders.
7:00 P. M.—Uncle Wip's bedtime stories and rollcall.
10:00 P. M.—Dance music, Kerr's Orchestra.

WFI, PHILADELPHIA—400.

10:00 A. M.—Department of Agriculture live stock reports, on 485 metres.
11:15-12:00 P. M.—Mrs. Davis Concert Orchestra. Late news. Department of Agriculture produce market reports, 485 metres.
3:30-4:15 P. M.—Millicent Taylor, reader; Marvin Waldman, pianist. Male quartet, Loretta Kirk, pianist.
6:30-7:00 P. M.—Meyer Davis Concert Orchestra.
7:30 P. M.—Safety talk by Stanley Cowman.
8:00 P. M.—The Chorus Choir of Summerfield M. E. Church, Philadelphia, will render Rossini's "Stabat Mater." Tenor solist, Bernard Poland.
9:00 P. M.—"Lessons on Golf," by John E. Nunevillle. Concert by Helen Hill, violinist; Mrs. John M. Colin, pianist; Blanche Speer, soprano; Margaret Swenson, soprano. Address by Dr. C. W. Bispham.

KYW, CHICAGO—400.

7:30 P. M.—Bedtime story.
9:00-10:00 P. M.—Bertha Caspers, soprano; Hilda Farr, pianist; Venita Rich, reader; Isham Jones, orchestra.
10:00 P. M.—News, Sports and weather report.
10:05 P. M.—Stories, articles and humorous sketches.

WOC, DAVENPORT, IOWA—400.

6:45 P. M.—Chimes concert.
7:30 P. M.—Sport news.
7:35 P. M.—Sandman's visit.
8:00 P. M.—Lillian Tappendorf, soprano; Dorothy Brown, soprano; Ernst Otto, violinist; T. R. Kinney, tenor.
10:30-11:30 P. M.—Dance program.

WDAF, KANSAS CITY—400

12:45-2:00 A. M.—"Nighthawk" frolic; Coon-Sanders Orchestra.

KSD, ST. LOUIS—860.

9:00 P. M.—Westminster College Glee Club; Helena Webb's Premiere orchestra; Veronica Hill, pianist.

WHAS, LOUISVILLE, KY.—360.

8:30-10:00 P. M.—Concert program; historical episode; official Central Standard time announced at 10 o'clock; setting-up exercises.

WBAP, FORT WORTH, TEXAS—400.

7:30-7:45 P. M.—Interdenominational Sunday school lesson.

WSB, ATLANTA—400.

6:00-7:00 P. M.—Twilight concert.
8:00-8:15 P. M.—WSB Radio University.
8:15-9:00 P. M.—Musical program.
11:45 P. M.—Radioal concert.

WGM, ATLANTA—400.

7:10-8:00 P. M.—Concert by Warren-Davis Southerners, orchestra.
10:30-11:30 P. M.—Musical program; Martha Crome, soprano.

CFCA, TORONTO, ONT.—400.

8:00-9:00 P. M.—Orchestra concert; vocal selections.

KHJ, LOS ANGELES, CAL.—400.

3:30-4:15 P. M.—Vocal and instrumental music; news.
9:45 P. M.-12:30 A. M.—Vocal and instrumental music; bedtime story.
11:00-12:00 M.—Dona Ghrey, soprano; Pauline Farquhar, pianist; David Upright, baritone; news.

WMC, MEMPHIS, TENN.—400.

9:00 P. M.—Gayoso Concert Orchestra.

WLW, CINCINNATI—360.

8:00 P. M.—Concert program.

WLAG, MINNEAPOLIS—400.

9:30-11:30 P. M.—Musical program.

CKAC, MONTREAL—430.

7:00 P. M.—Bedtime story.
7:30-9:30 P. M.—Concert program.

PWX, HAVANA, CUBA—400.

9:00-11:30 P. M.—Rogello Barba's Orchestra; saxaphone solo by Obdulio Villa.

WKAQ, PORTO RICO—360.

7:30 P. M.—Musical program.

2LO, LONDON, ENGLAND—369.

12:00 Noon

BUSINESS OPPORTUNITIES.

Rate fifteen cents per word.
Bank and business references required under this classification.

CAPITAL TO INVEST.

NOTICE to any one desiring to retire from crockery business; want to buy a high grade crockery stock; must be clean and good stock at reasonable figure. Post Office Box 1178, San Antonio, Texas.

WILL INVEST $5,000 with services, going business; references exchanged; must bear rigid investigation. Particulars first letter, C 104 Times.

CAPITAL WANTED.

ALL WHO SEE IT SAY: GREATEST, MOST SIMPLE INVENTION; MANY MILLIONS SOON IN USE, INEVITABLY WILL DOMINATE ITS FIELD; OWNER NOW FORMING DIRECT ORIGINAL SMALL GROUP WHO WILL TAKE THE CREAM; BIG PROFITS; STEADY, SUBSTANTIAL, CONTINUING BUSINESS; SEE IT AND YOU WILL BELIEVE; DEAL DIRECT AND SAVE USUAL FINANCING COSTS. X 2163 TIMES ANNEX.

PARTY wanted with from $10,000 to $25,000 for a business recently started, representing foreign concerns in the food product line; proposition excellent. W 624 Times Downtown.

BUSINESS CONNECTIONS.

VERY well established concern selling exclusively to Jewish retail grocery stores, now handling one commodity; in connection therewith we have approximately 5,000 active accounts in metropolitan district and are doing more than $1,500,000 business annually; have thoroughly organized selling force of twelve salesmen; we are open for exclusive selling rights of any commodity suitable for this class of trade; will only be interested if can get exclusive selling rights for Greater New York; are not seeking credit. Principals reply to Z 2379 Times Annex.

WANTED—Agency for Western Pennsylvania and Eastern Ohio for reputable lines; have well-equipped offices and showrooms and several alert salesmen covering the ground every month; bank and commercial references; communicate immediately with M 279 Times.

PARTNER wanted to purchase half interest moving picture theatre; $4,000 required; good opportunity; investigation invited. Kriger, 1,482 Broadway.

WANT to purchase boys' or girls' camp; would consider partnership. J 114 Times.

FOR SALE.

UNUSUAL OPPORTUNITY
to purchase lease of store on 57th St., just off 5th Av., over 50 feet frontage; only highest type business considered, millinery preferred. Further information given by Castleman & Co., Inc., 22 East 55th St.

LADIES' SPECIALTY SHOP; best location in Newark; upstairs shop opposite leading picture theatre; beautifully appointed; can be bought with or without stock; long lease; cheap rent; illness forces sale; without stock will require $6,000 cash. Box J, Goldsmith Co., 207 Market St., Newark.

MAILING OUTFIT, 150,000 stencils of general stores with power addressograph machine, all in first-class shape; ideal for general merchandise jobber wishing to reach large and small merchants throughout United States. Box 570, 131 West 38th.

FOR SALE—Fully equipped and widely known Summer camp for adults, accommodating 200; will sell at a sacrifice to quick buyer; must have $15,000 cash. Apply 306 West 12th St., New York City. Tel. Chelsea 9022.

MANUFACTURING plant, shirts, collars, waists, clothing; four-story brick, 75x80, lot 125x80; best location city; $80,000. Z 2490 Times Annex.

PHONOGRAPH RECORD PLANT for sale, worth $50,000, will sell for $15,000, $5,000 cash, balance on mortgage for 1½ years. Phonograph Co., 424 East 19th.

ESTABLISHED downtown leather goods store for sale; principals only reply; wonderful opportunity. W 648 Times Downtown.

WELL ESTABLISHED wholesale drug business for sale; must have $30,000 cash; reason retiring. Z 2487 Times Annex.

FOR SALE—Large auto accessory store, gas stations, parking space, garage, 80x100, Hillside Av., cor. Queens Boulevard, Jamaica.

LARGE garage, 10-year lease, for sale reasonably or partner considered. Apply or write V. Pini, 1,639 East 9th St., Brooklyn.

MISCELLANEOUS.

BEAUTY PARLOR—Unusual opportunity, space to let to manicurist, chiropodist. 200 West 72d, cor. Broadway, room 48.

BUSINESS LOANS.

WE WILL FINANCE YOU ON TRADE ACCEPTANCES OR OUTSTANDING ACCOUNTS WITHOUT DISTURBING THE RELATION WITH YOUR CUSTOMER; PROMPT AND EFFICIENT SERVICE. THE FINANCE TRUST, 30 EAST 42D ST. VANDERBILT 6615

OUTSTANDING accounts; mortgages discounted; prompt attention; reasonable rates. Eagle Finance, 44 East 23d. Ashland 1488.

AUTOMOBILE OWNERS obtain loans while using car; quick answers; confidential. Bryant 2385.

$250,000 FOR BOYS' HOME.

Rockefeller Gives Another $50,000 Toward Y. M. C. A. Building.

John D. Rockefeller Jr. has added $50,000 to his original pledge of $50,000 for the Y. M. C. A. for boys in New York, conditional upon $50,000 more being pledged by others. It was announced yesterday by Philip Le Boutillier, chairman, who said that over $250,000 had already been subscribed by New York's prominent men and women.

Other contributors announced by Mr. Le Boutillier are: Francis L. Blade, $25,000; Gilbert Colgate, $20,000; Arthur Curtiss James and J. Sherman Hoyt, $10,000 each; James B. Mahon and Phillip Le Boutillier, $6,000 each. The following contributed $5,000 each: Willis D. Wood, Mrs. Willard Straight, John F. Jackson, Mr. and Mrs. Clarkson Cowl, and Mrs. M. E. Fitzgerald. Mrs. James J. Goodwin contributed $4,000. The following contributed $2,000 each: S. Beekman Hoppin, Henry N. Tifft, and the Boys' Division Cabinet. F. H. Hurdman contributed $1,100, and the following $1,000 each: George M. Bodman, A. Rene Moen, Leonard C. Gold, Vanderbilt Webb, F. H. Cone, S. Clifton Mabon, Herbert Scoville, Philip L. Goodwin, John Sloane, Florence K. Prentice, E. H. Hess, William Fellowes Morgan, and Alfred E. Harling.

The building will cost $800,000. It is planned to provide quarters for 300 boys, 16 to 19 years of age, who are "on their own" in this city.

2 NEW ELEVATORS SOUGHT.

Aldermen Are Told Those In Natural History Museum Are Unsafe.

On the plea that two elevators at the Museum of Natural History are dangerous, the authorities of that institution have asked the Board of Aldermen for $40,000 to replace them. The request was made through Park Commissioner Gallatin, who in a letter to President Murray Hulbert of the board said the elevators have been in continuous service for thirty-one years and are constantly being repaired.

Professor Henry Fairfield Osborn, President of the museum, pointed out that during the last eighteen months it has been necessary to expend $5,880 in repairs and alterations and that the condition of the elevators is such that at any time "they are likely to become unsafe for use, especially in transporting people."

MORE MARINES QUIT HAITI.

By April 15 Only One Guard Will Be Left In Interior.

WASHINGTON, March 30.—As a further step in the gradual removal of American marines from Haiti, State Department advices received today said orders had been issued for the withdrawal from interior posts.

By April 15 only one marine guard will be left in the interior, that at St. Michel, where a quantity of marine corps equipment is stored.

DR. E. G. STILLMAN SUED BY EX-OFFICER

Meehan Says Banker's Brother Discharged Him From Cornwall Store.

DEMANDS $20,000 DAMAGES

Gets Court Order for Service on Ground That Physician Evaded Process Servers.

Dr. Ernest G. Stillman, brother of James A. Stillman and a member of the staff of the Rockefeller Institute for Medical Research, was accused before Supreme Court Justice Erlanger yesterday of evading process servers for the past two months. Justice Erlanger signed an order directing that service be made by leaving the papers at Dr. Stillman's city residence, 17 East Seventy-second Street.

The suit is brought by Joseph P. Meehan of 202 St. Nicholas Avenue. The grounds are not disclosed in the papers, but John L. O'Connell, Meehan's attorney, who is in the office of Jeremiah A. O'Leary at 21 Park Row, said that the suit is for $20,000 damages. He said that Meehan was a First Lieutenant in the Sanitary Corps during the war, and in connection with his duties became acquainted with Dr. Stillman. He said that Dr. Stillman promised that if Meehan would leave the army he would give him employment, and on that assurance Meehan says, he quit his $3,000 a year army job. The attorney stated that Dr. Stillman, who has a country home at Cornwall, N. Y., backed the Cornwall Industrial Corporation, which bought up a number of stores in Cornwall, and that Meehan was assigned to run a hardware store for the corporation. The attorney says that Meehan was fulfilling his agreement with Dr. Stillman when he was discharged without cause.

Dr. Stillman was out of the city yesterday, but it was stated in his behalf that Meehan was dropped because the store lost money and because his services were not satisfactory. Another suit against Dr. Stillman, brought by Creswell McLaughlin, a publicity agent, for $150,000 damages for breach of contract, is pending in Westchester County. McLaughlin said that he had been engaged to further Dr. Stillman's ambitions to become Republican leader of Orange County. Dr. Stillman denies that he made any such arrangement with McLaughlin.

HIPPODROME DEAL HANGS.

Report Is Revived That Ringling Circus Seeks It for Home.

The real estate deal involving the demolition of the Hippodrome and the erection of a $15,000,000 hotel on the site is still pending and may be closed any day, according to a statement made by H. O. Winsor, vice president of the United States Realty and Improvement Company, owners of the property.

There was also a report yesterday that the Hippodrome might be taken over by the Ringling Brothers as a permanent home for the circus. Mr. Winsor said that such a proposition had been made some weeks ago, but no definite action had been taken in the matter since that time.

Headease* Hats
*Reg. Feb. 2. 1915
by Stetson
$7

Our Headease Hats are Stetson Hats blessed with a beneficent ease unknown to other hats. The new shapes and shades are uncommonly handsome and uncompromisingly correct.

Wallach Bros
Broadway, below Chambers — 246-248 West 125th
Broadway, cor. 29th — 3d Ave., cor. 122d
Hart Schaffner & Marx Clothes

The Chamber of Commerce
of the State of New York
Announces Its Seventh Series of
COMMERCIAL EXAMINATIONS
May 7-18
Successful candidates will receive credentials and their names will be placed on the employment register.
For particulars address Chamber of Commerce,
65 Liberty Street, New York City.

Hats for Easter

TODAY, the Sarnoff-Irving Hat Shops invite the men who are most particular about the things they wear, to come and see the new soft hats for spring. Many models, all in the correct mode, from the ultra smart to the conservatively correct, and all moderately priced.

SARNOFF-IRVING
SPRING HATS
$2.50 $3.00 $4.00 $5.00
CONVENIENTLY LOCATED STORES EVERYWHERE
Values that make friends out of customers

$2.65 is all you should pay for your Easter Hat!

IF paying more would get you a more becoming, better-looking hat—if paying more would buy you smarter style—if it would give you better service, or a hat of more exclusive fashion, there would be good reason for paying five or six dollars for a hat.
But Kaufman shows every good hat style—a bigger assortment of smart hats than anybody else in town. Kaufman quality is as good as anyone could desire. No amount of money will buy a more stylish hat than you can get at a Kaufman Store for $2.65.

All One Price
$2.65

Kaufman

NEW YORK CITY.
32 Nassau St. — Broadway & 32nd St. — 155 E. 42d St. — 2222 Third Ave.
1 Park Row — 1389 Broadway — 982 Third Ave. — 1407 St. Nicholas Ave.
56 E. 14th St. — 123 W. 42nd St. — 1526 Third Ave. — 258 W. 125th St.
152 E. 14th St. — 593 Eighth Ave. — 1924 Third Ave. — 109 Canal St.
28 E. 23rd St. — 82 Delancey St.
BROOKLYN, N. Y.
397 Fulton St.
324 Broadway
1371 Broadway
1739 Pitkin Ave.
NEW JERSEY.
167 Market St. NEWARK
UNION HILL.
163 Bergenline Ave.
JERSEY CITY.
142 Newark Ave.

Restful, Cheerful and Homelike
Jackson Heights Apartments
Open to Sunshine and Air

WITH a restful, cheerful outlook over a fine parked street, a great landscaped garden extending along the rear of the individual buildings, the interiors of these Elevator Garden Apartments are notably inviting and homelike.

Every room is an outside room. The living room is unusually spacious, and contains an open log-burning fireplace. The kitchens are marvels of completeness and it would be difficult to imagine anything lacking in this most important of domestic rooms.

Jackson Heights Elevator Garden Apartments, 5, 6 and 7 rooms; 2 and 3 bathrooms, are offered on the Jackson Heights Tenant-Ownership Plan. Liberal terms arranged for those whose social and business references are acceptable. Residents at Jackson Heights have the facilities of the golf course, tennis courts, children's playgrounds, gardens, etc.

If you are paying $1800 to $3000 a year rent, half of it goes in the landlord's bank account. Under the Jackson Heights Plan of Tenant-Ownership you pay from $1800 to $3000 a year and half of it applies to the ownership of the apartment. Let us tell you about it.

22 minutes by Subway

For floor plans, illustrated book, terms, etc. apply to
The Queensboro Corporation
Manhattan office—50 East 42nd Street
Murray Hill 7057
Take Subway to Grand Central, Transfer to Queensboro Subway (Corona Line) to 25th Street (Jackson Heights) Station—(Office cor. 25th St. and Polk Ave.). By Motor—59th St. via Queensboro Bridge, Northern Boulevard (Jackson Avenue) to 25th Street.

Baker's Cocoa
is the ideal drink for growing children

Not only does its delicious flavor and aroma appeal to the palate but it supplies the body with a considerable amount of pure, wholesome and nutritious food.

Children, owing to their almost ceaseless activity, frequently require as large an amount of nourishment as adults, and good cocoa is a valuable aid in the carefully arranged diet. But its quality must be good and no cocoa can quite so well meet the requirements of dietitian, physician, nurse or housekeeper as "BAKER'S."

Made only by
WALTER BAKER & CO. LTD.
Established 1780 — DORCHESTER, MASSACHUSETTS
Booklet of Choice Recipes sent free

Lost and Found Advertisements, Page 8